

Project Title:

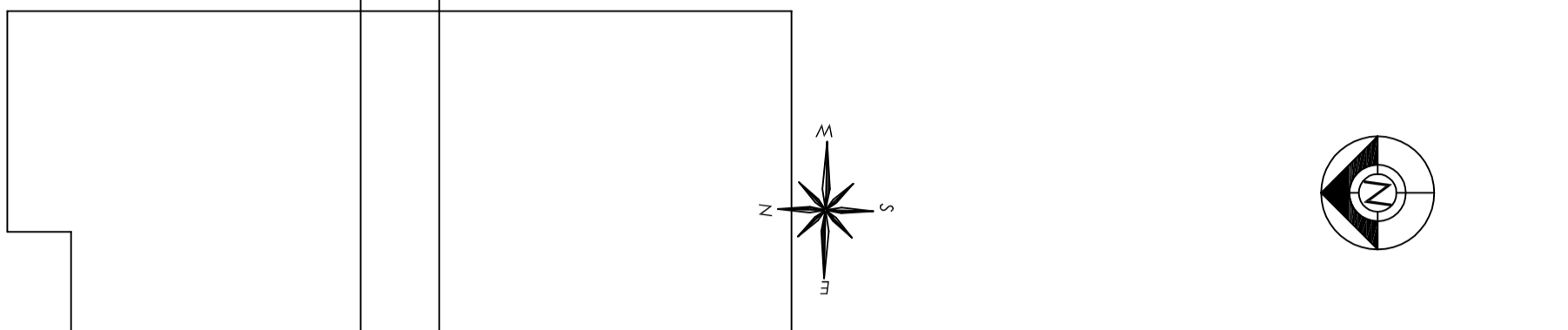
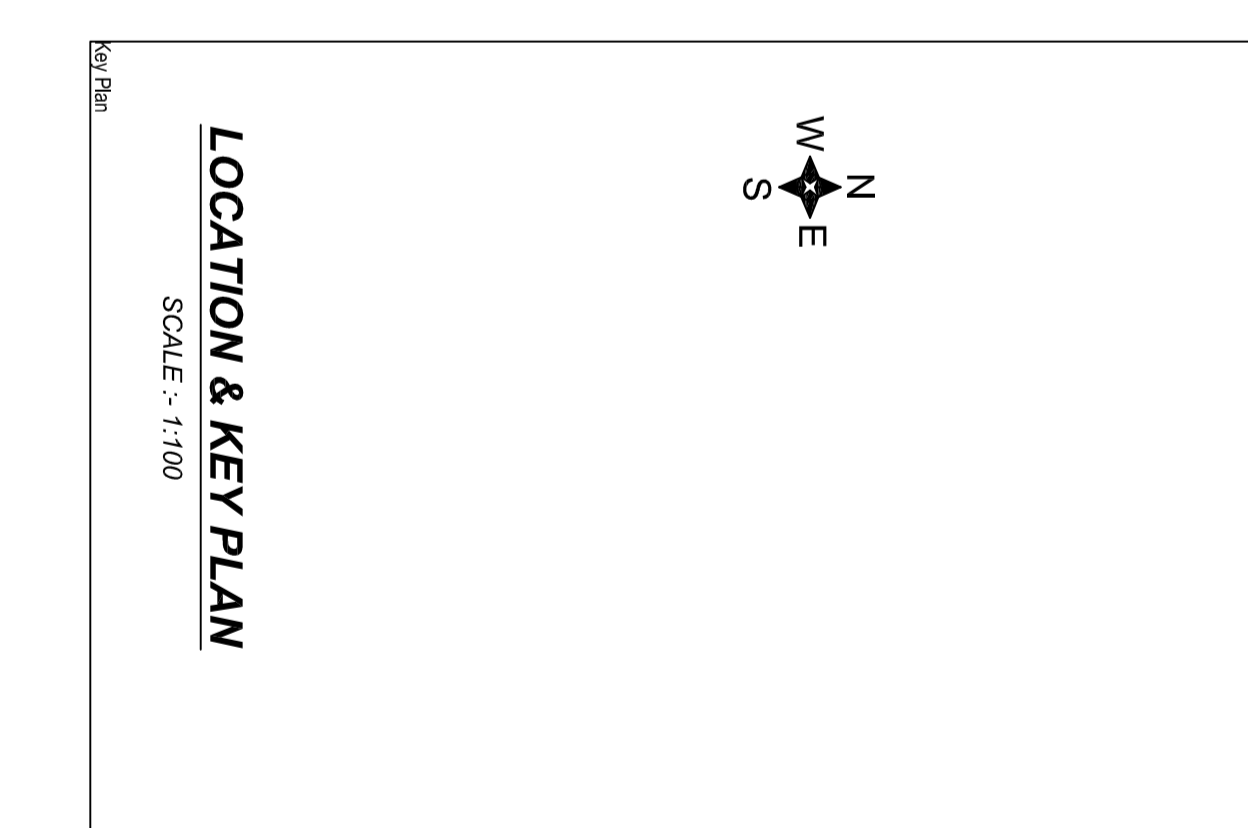
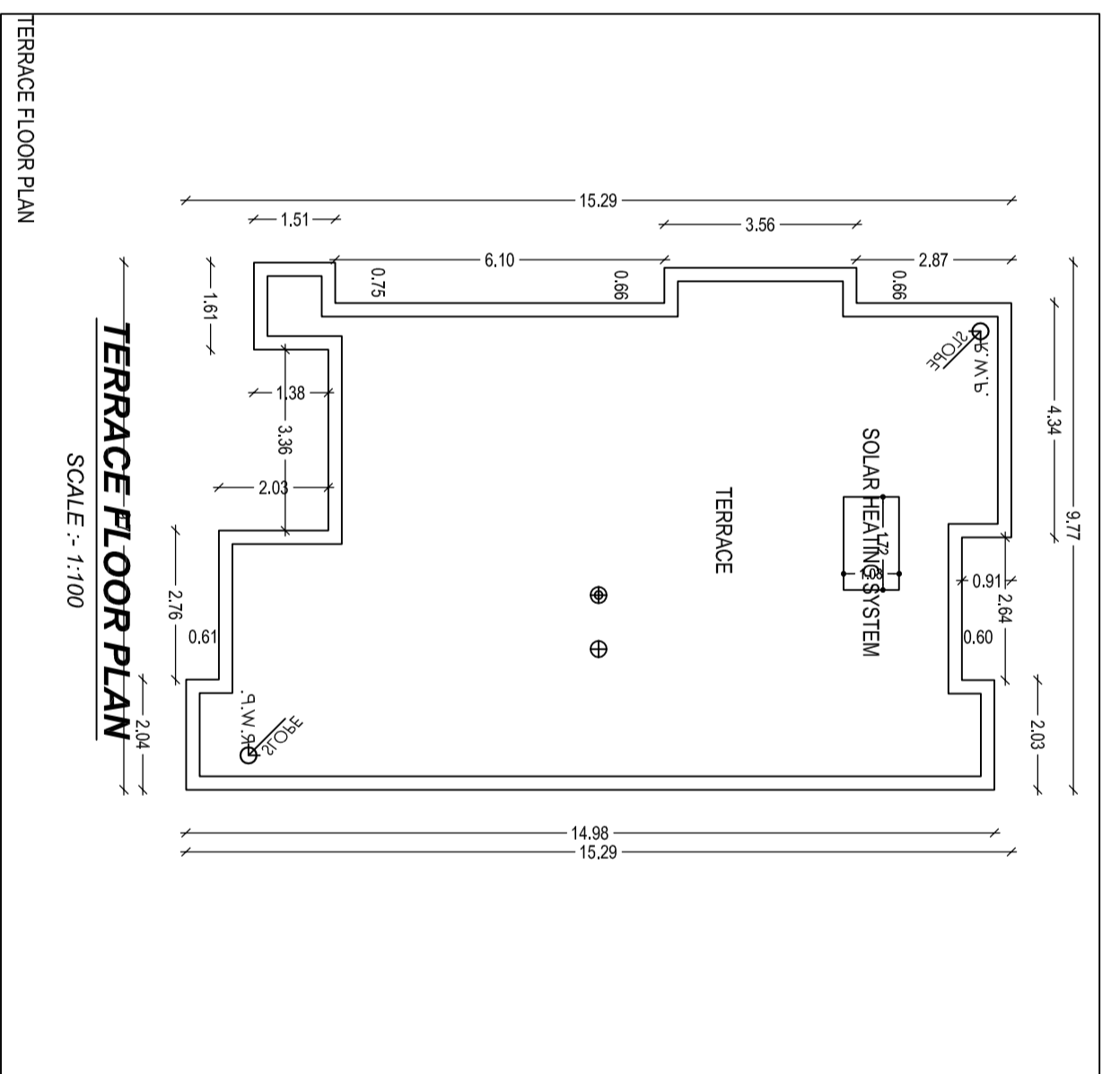
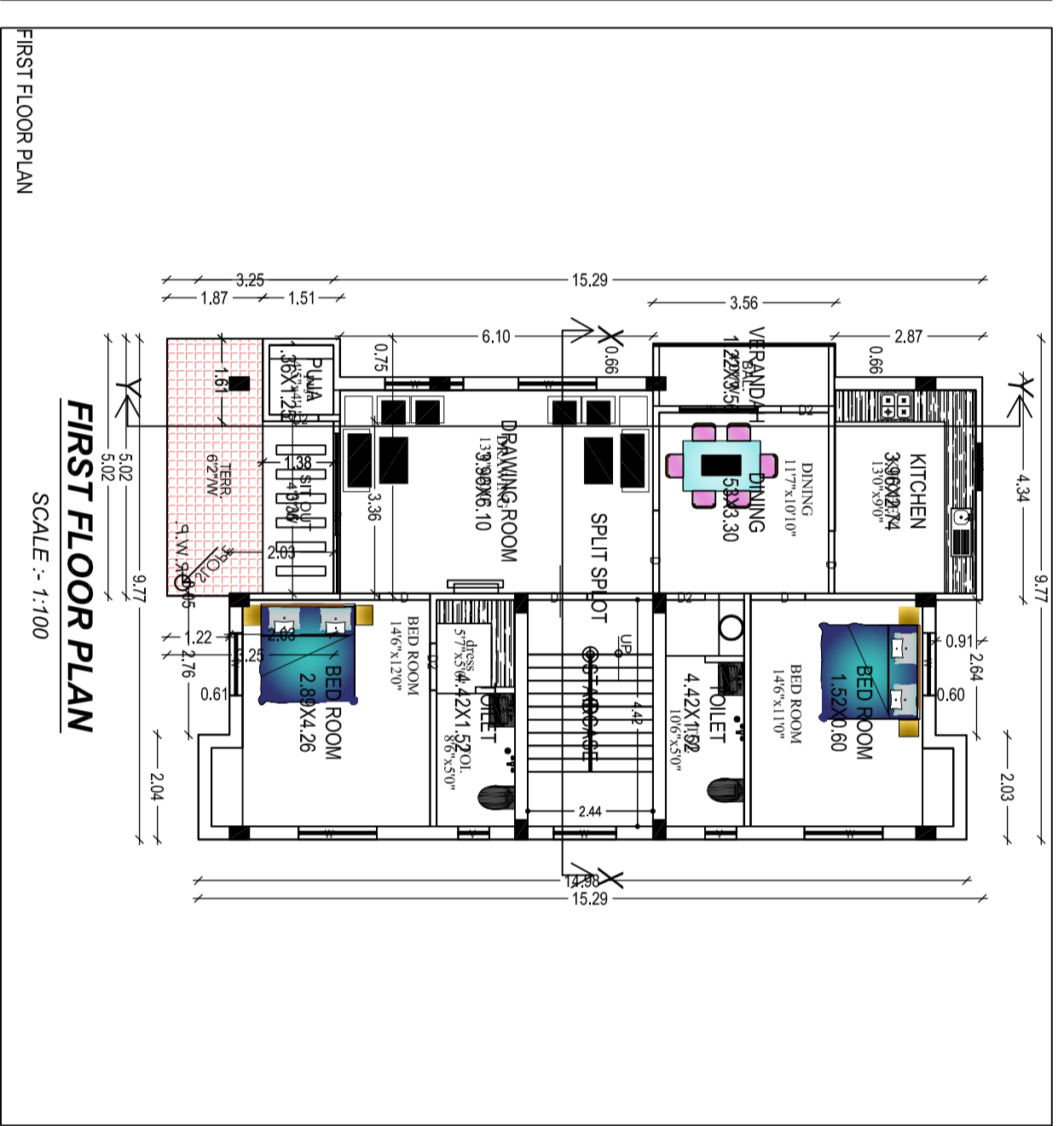
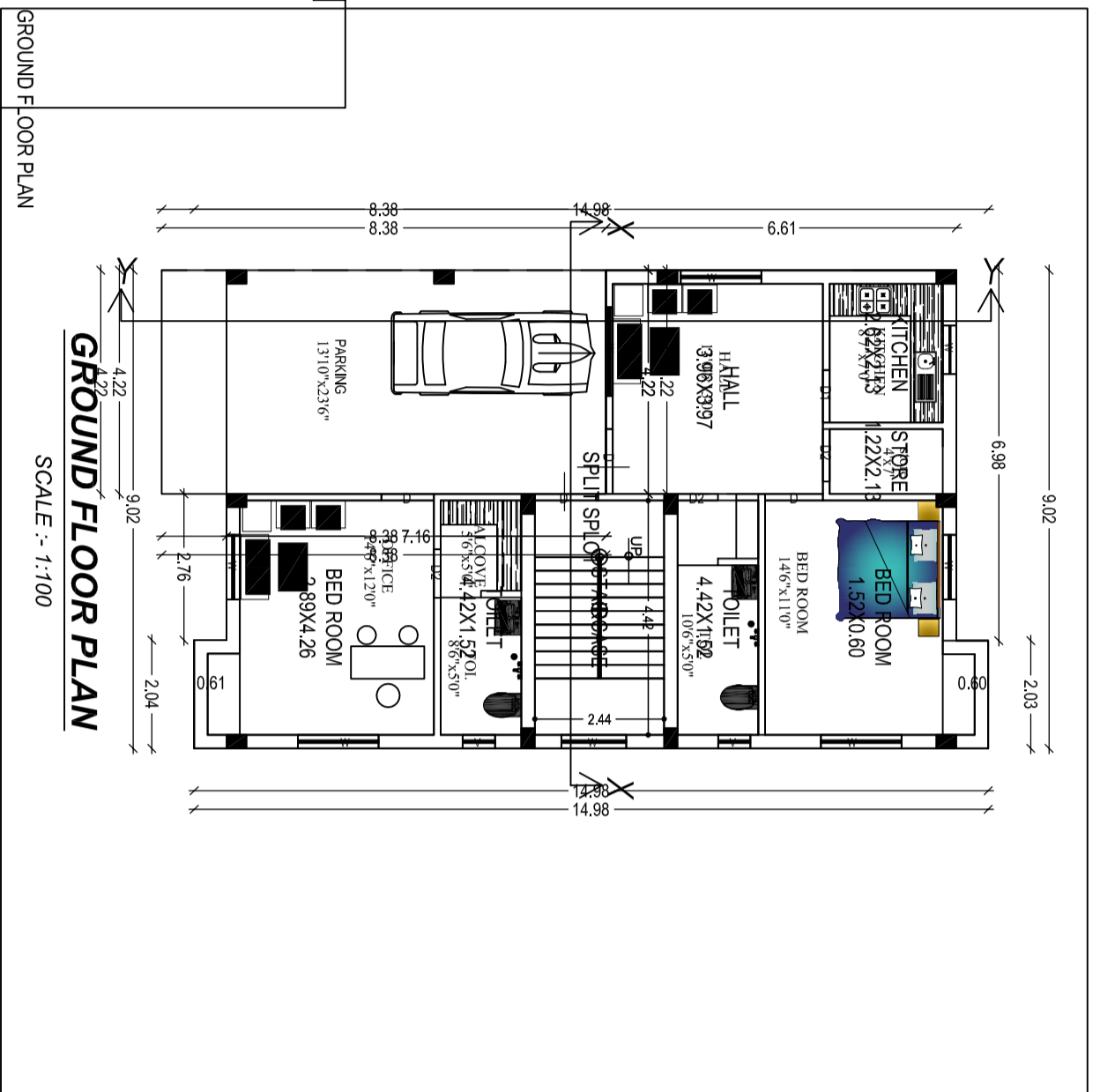
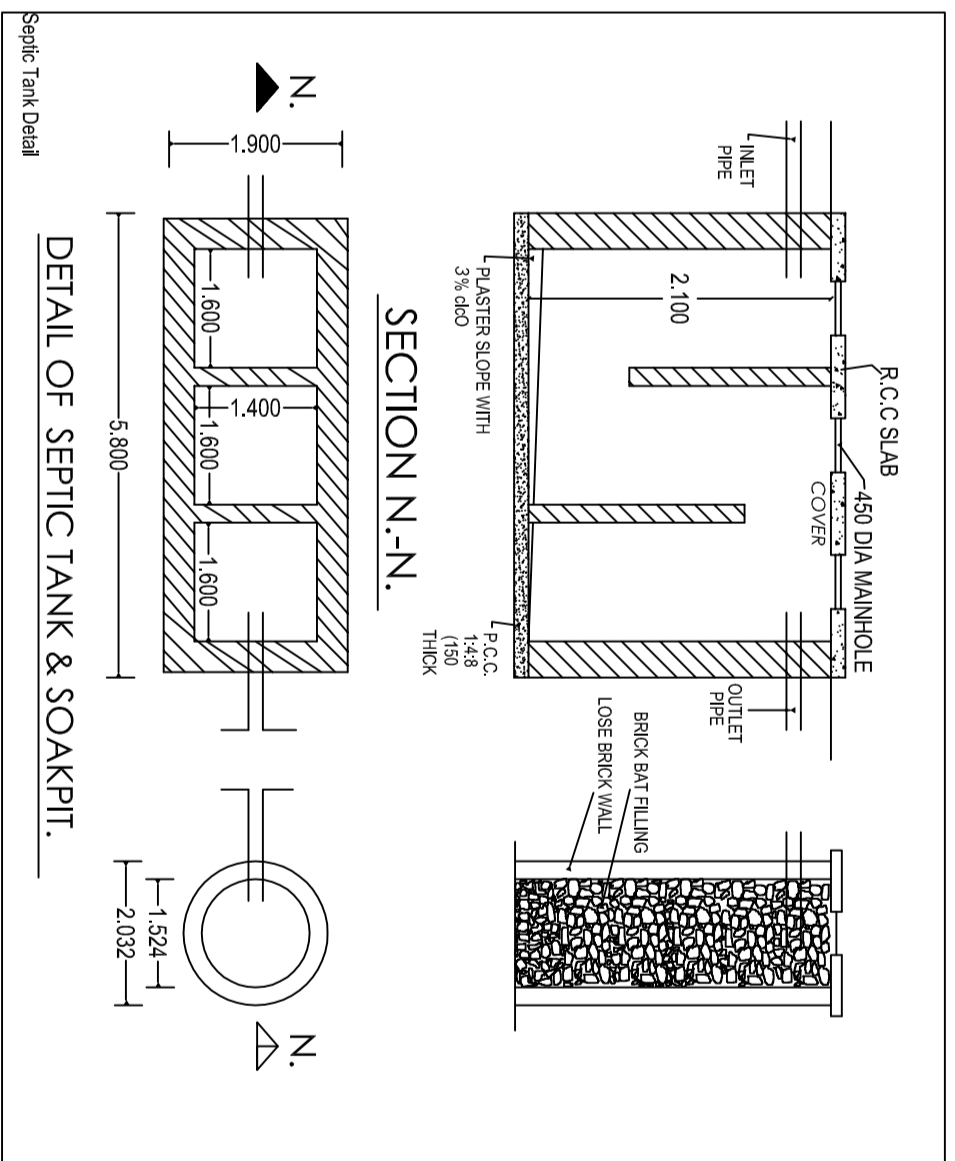
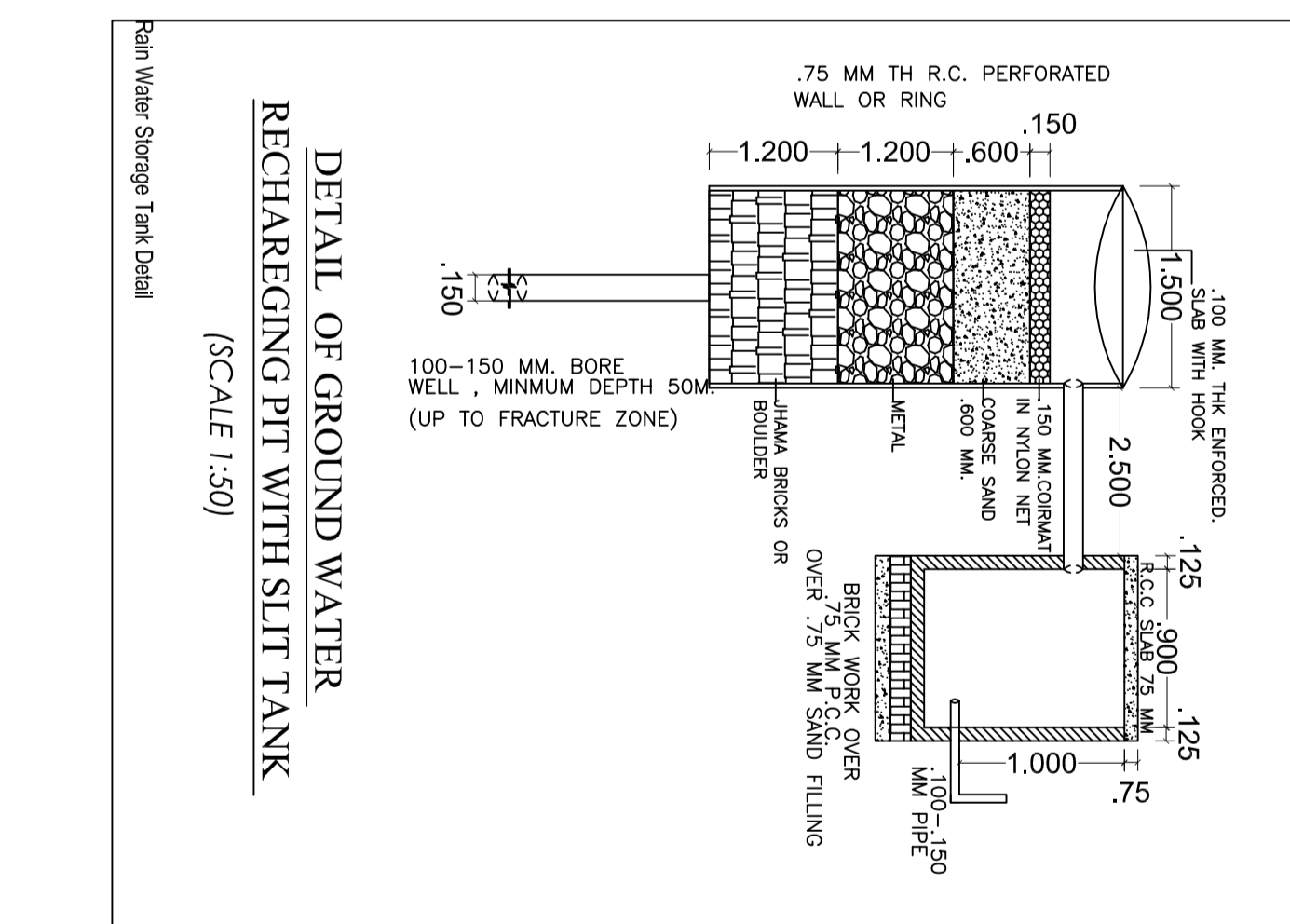
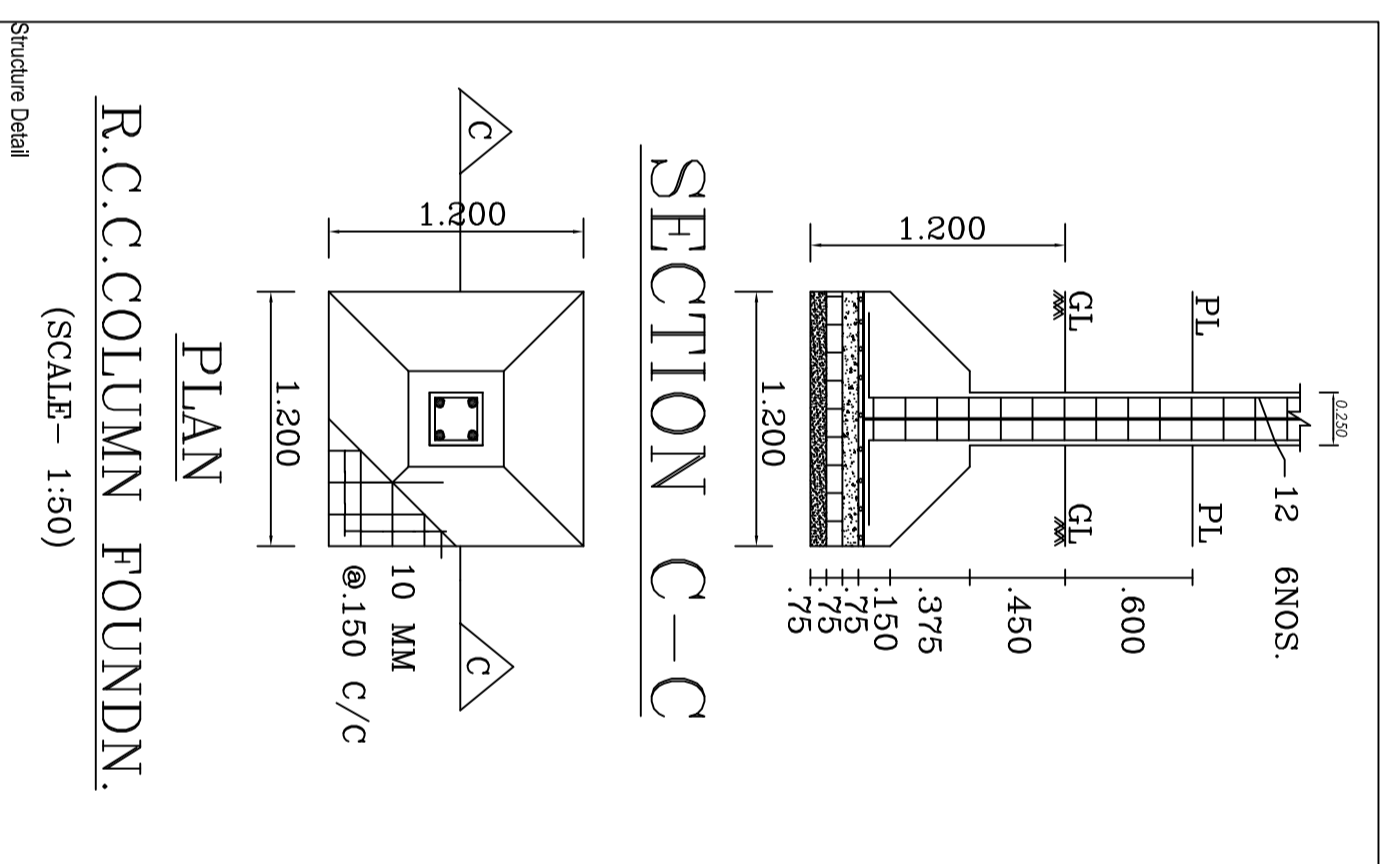
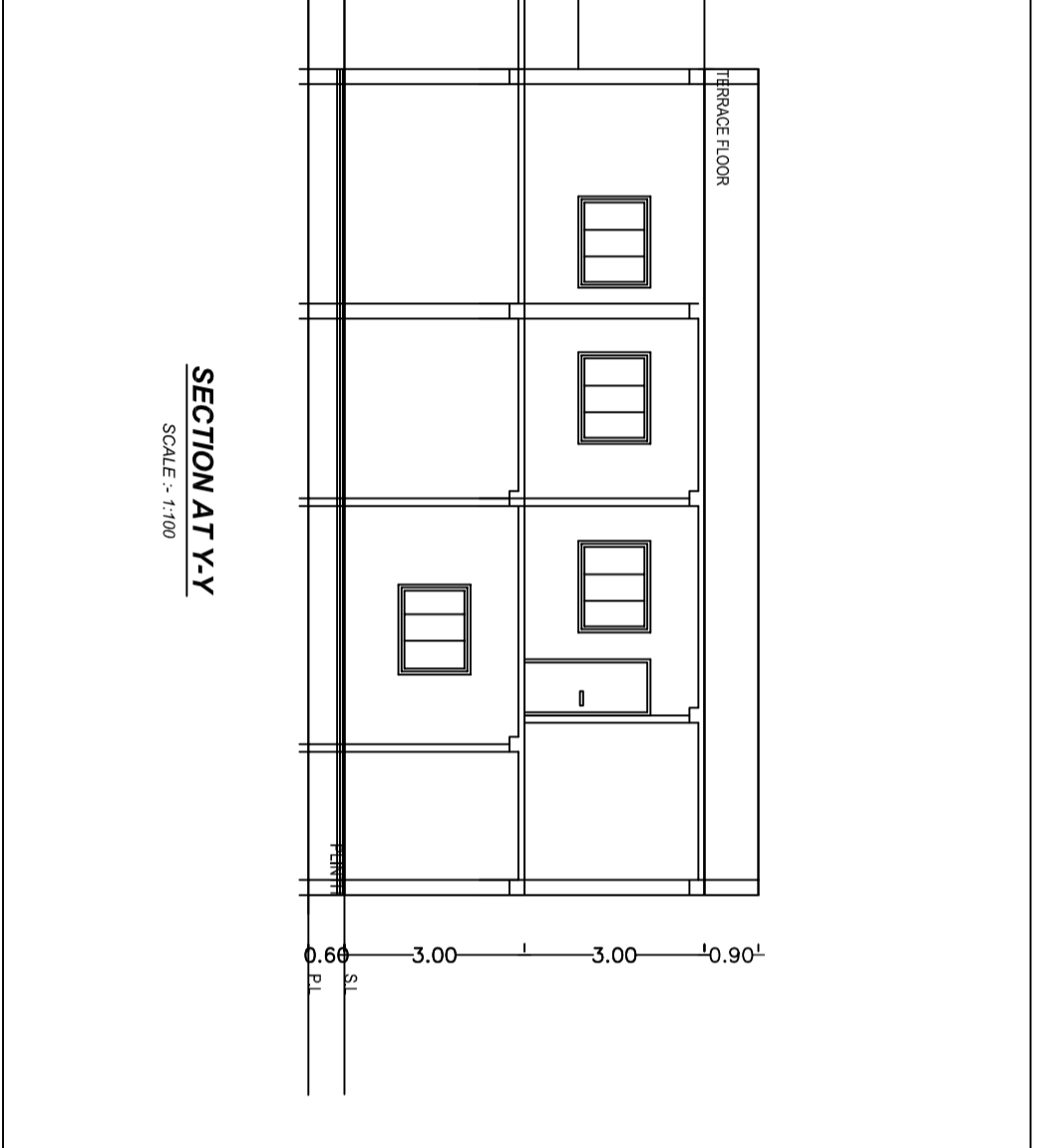
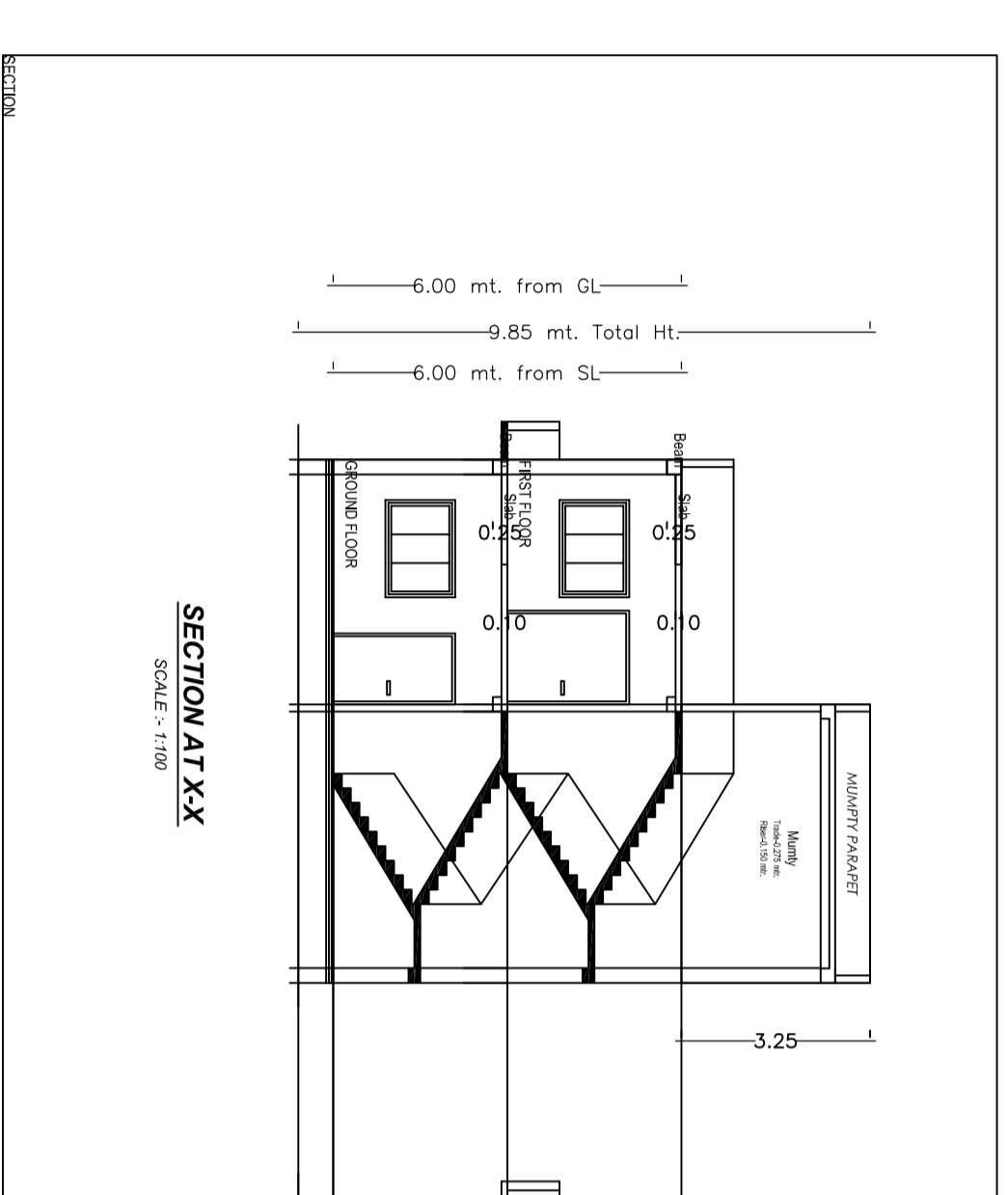
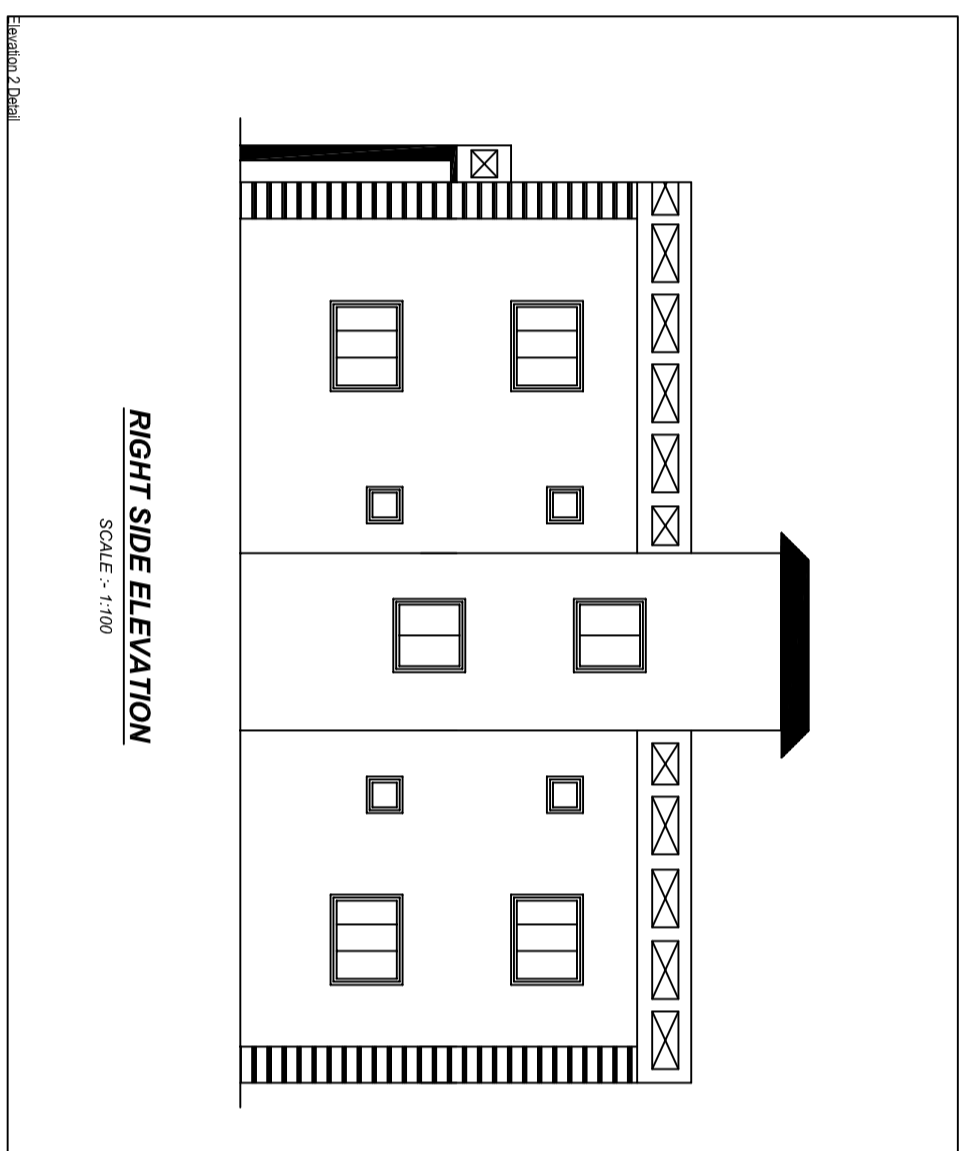
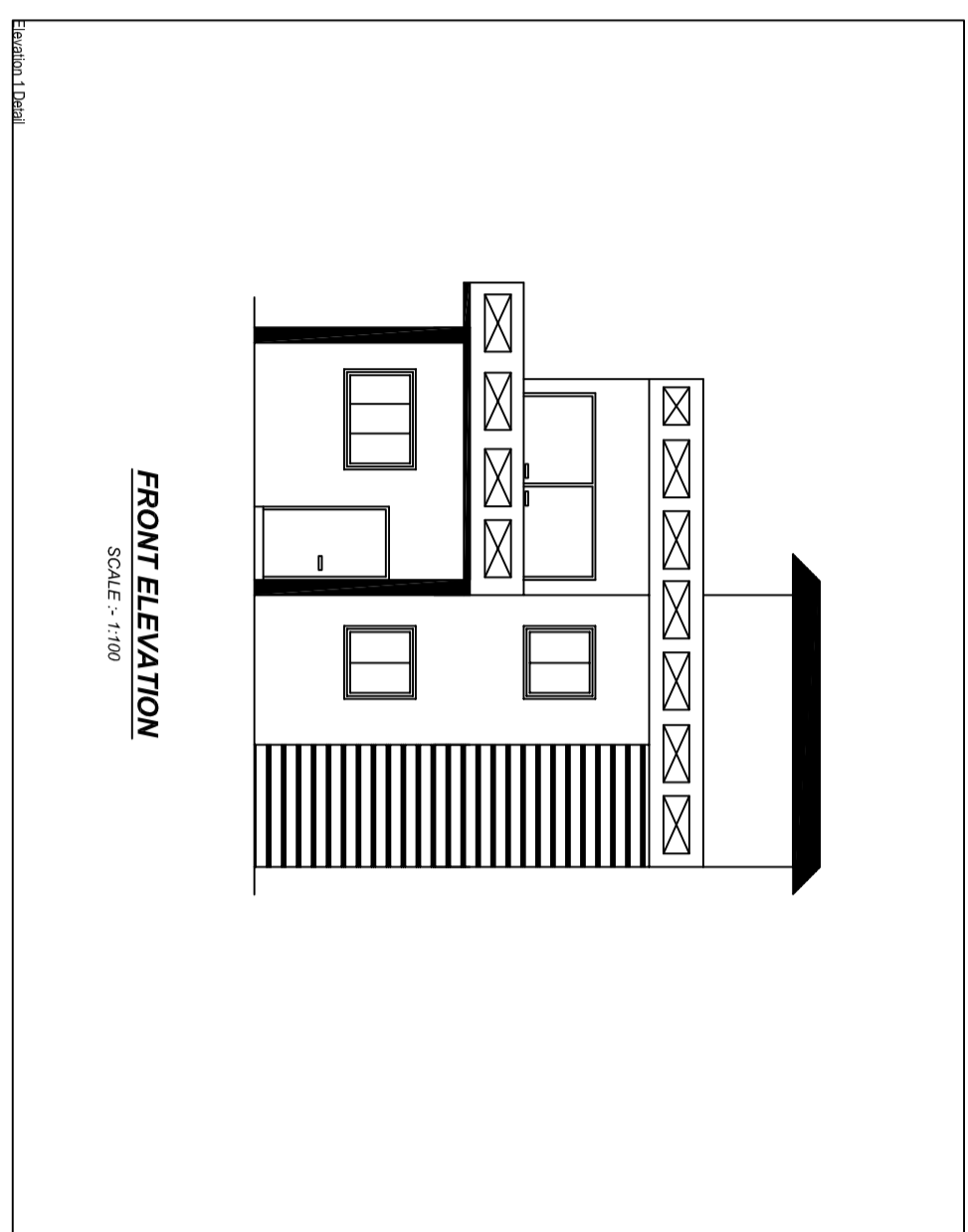

Bldg No: ABC (MCH)

Sl. No.	Particulars	Area (sq. m)	Volume (cu. m)	Remarks
1	Ground Floor	100.00	100.00	
2	First Floor	100.00	100.00	
3	Terrace	100.00	100.00	
4	Other	100.00	100.00	
5	Total	400.00	400.00	

SCHEDULE OF JOINTS:

Sl. No.	Joint No.	Location	Joint Type	Remarks
1	1	Between Columns	Cast in place	
2	2	Between Slabs	Cast in place	
3	3	Between Walls	Cast in place	
4	4	Between Beams	Cast in place	
5	5	Between Columns	Cast in place	
6	6	Between Slabs	Cast in place	
7	7	Between Walls	Cast in place	
8	8	Between Beams	Cast in place	
9	9	Between Columns	Cast in place	
10	10	Between Slabs	Cast in place	
11	11	Between Walls	Cast in place	
12	12	Between Beams	Cast in place	
13	13	Between Columns	Cast in place	
14	14	Between Slabs	Cast in place	
15	15	Between Walls	Cast in place	
16	16	Between Beams	Cast in place	
17	17	Between Columns	Cast in place	
18	18	Between Slabs	Cast in place	
19	19	Between Walls	Cast in place	
20	20	Between Beams	Cast in place	

SCHEDULE OF JOINTS:

Sl. No.	Joint No.	Location	Joint Type	Remarks
1	1	Between Columns	Cast in place	
2	2	Between Slabs	Cast in place	
3	3	Between Walls	Cast in place	
4	4	Between Beams	Cast in place	
5	5	Between Columns	Cast in place	
6	6	Between Slabs	Cast in place	
7	7	Between Walls	Cast in place	
8	8	Between Beams	Cast in place	
9	9	Between Columns	Cast in place	
10	10	Between Slabs	Cast in place	
11	11	Between Walls	Cast in place	
12	12	Between Beams	Cast in place	
13	13	Between Columns	Cast in place	
14	14	Between Slabs	Cast in place	
15	15	Between Walls	Cast in place	
16	16	Between Beams	Cast in place	
17	17	Between Columns	Cast in place	
18	18	Between Slabs	Cast in place	
19	19	Between Walls	Cast in place	
20	20	Between Beams	Cast in place	

UNIONA: Make or Make up (MCH)

Sl. No.	Particulars	Area (sq. m)	Volume (cu. m)	Remarks
1	Ground Floor	100.00	100.00	
2	First Floor	100.00	100.00	
3	Terrace	100.00	100.00	
4	Other	100.00	100.00	
5	Total	400.00	400.00	

SPECIFICATION

1. All work shall be done in accordance with the specifications of the relevant codes and standards.
2. The contractor shall be responsible for obtaining all necessary permits and approvals.
3. The contractor shall be responsible for the safety of the construction site.
4. The contractor shall be responsible for the quality of the work.
5. The contractor shall be responsible for the completion of the work within the specified time.
6. The contractor shall be responsible for the maintenance of the work.
7. The contractor shall be responsible for the disposal of waste.
8. The contractor shall be responsible for the protection of the environment.
9. The contractor shall be responsible for the safety of the workers.
10. The contractor shall be responsible for the safety of the public.
11. The contractor shall be responsible for the safety of the property.
12. The contractor shall be responsible for the safety of the equipment.
13. The contractor shall be responsible for the safety of the materials.
14. The contractor shall be responsible for the safety of the site.

SCHEDULE OF OPENING

Sl. No.	Item	Type	Height	Width	Location
1.	DOORS	D1	2100	900	HALL
		D2	2100	900	HALL
		D3	2100	900	HALL
2.	WINDOWS	W1	1200	1200	GLAZED WINDOW
		W2	1200	1200	GLAZED WINDOW
		W3	1200	1200	GLAZED WINDOW
3.	VENTILATOR	V	600	600	VENTILATOR

APPLICANT SIGNATURE

ENGG. SIGNATURE

Sl. No.	Particulars	Area (sq. m)	Volume (cu. m)	Remarks
1	Ground Floor	100.00	100.00	
2	First Floor	100.00	100.00	
3	Terrace	100.00	100.00	
4	Other	100.00	100.00	
5	Total	400.00	400.00	