

GROUND FLOOR PLAN  
SCALE 1:100

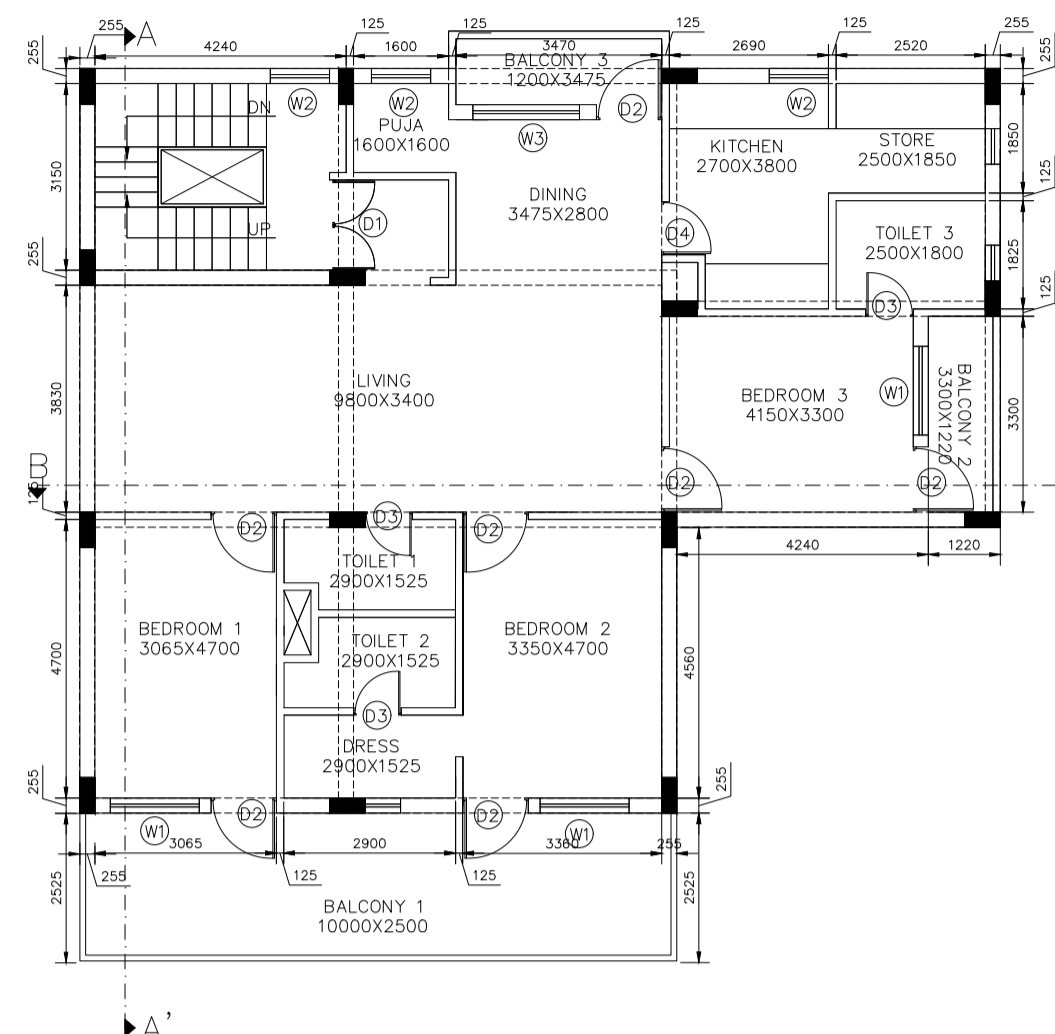

FIRST AND SECOND FLOOR PLAN  
SCALE 1:100

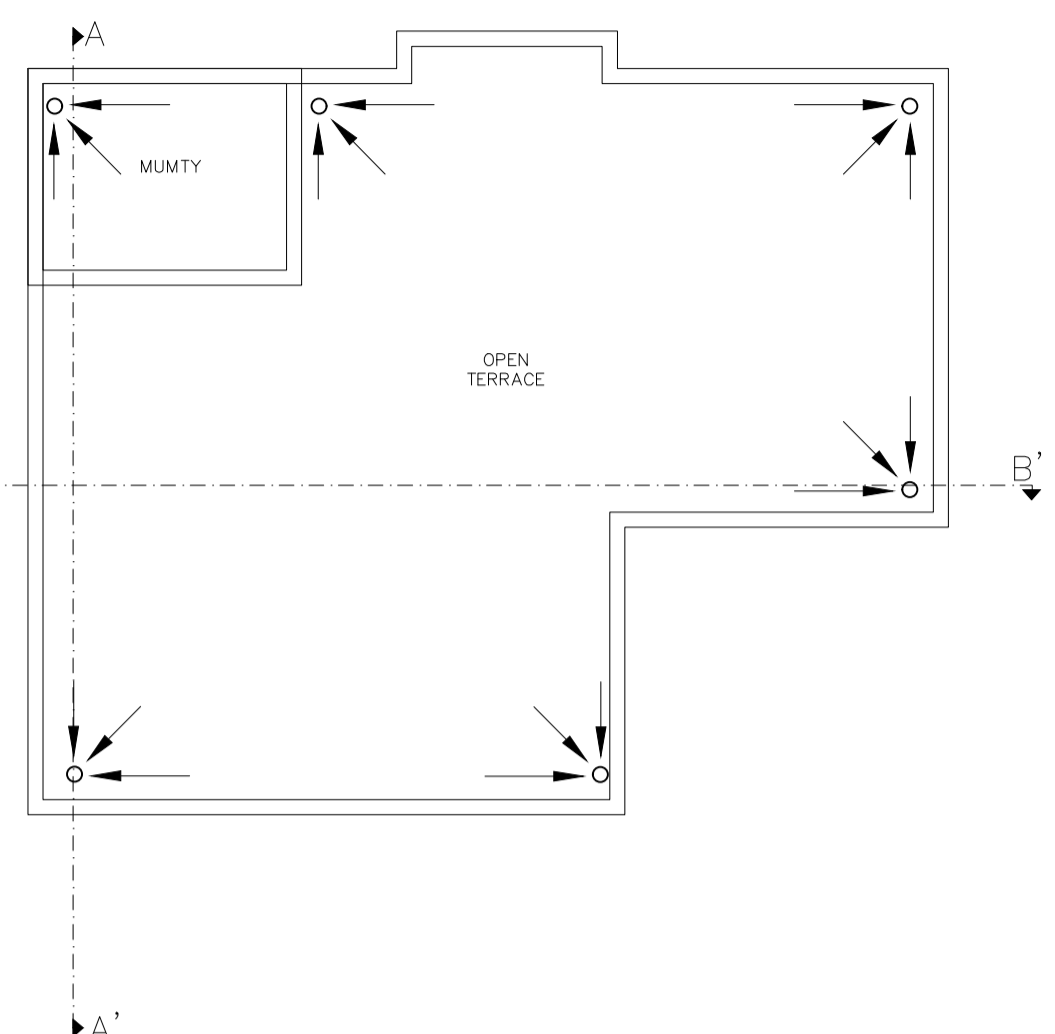

ROOF PLAN  
SCALE 1:100

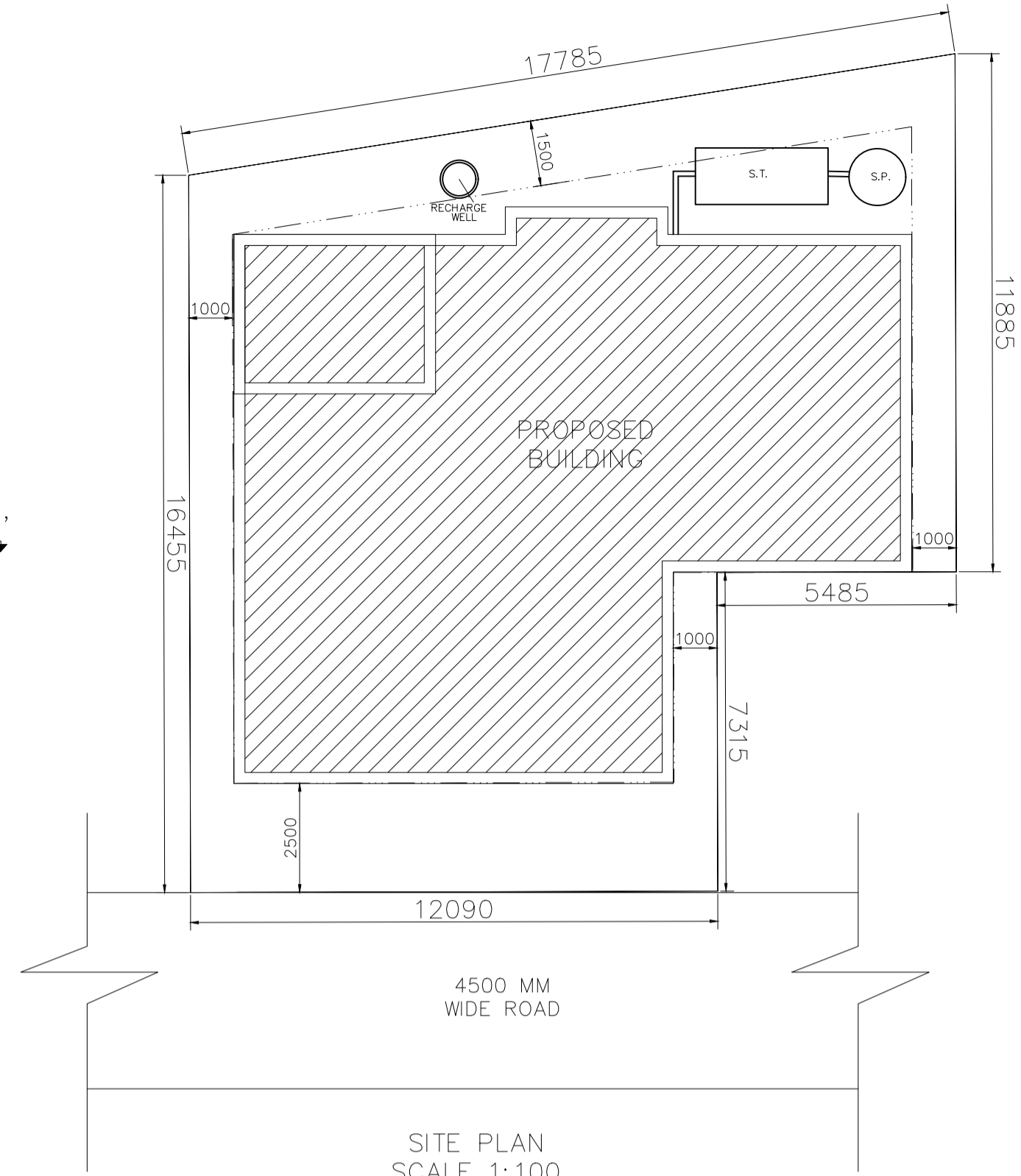

SITE PLAN  
SCALE 1:100

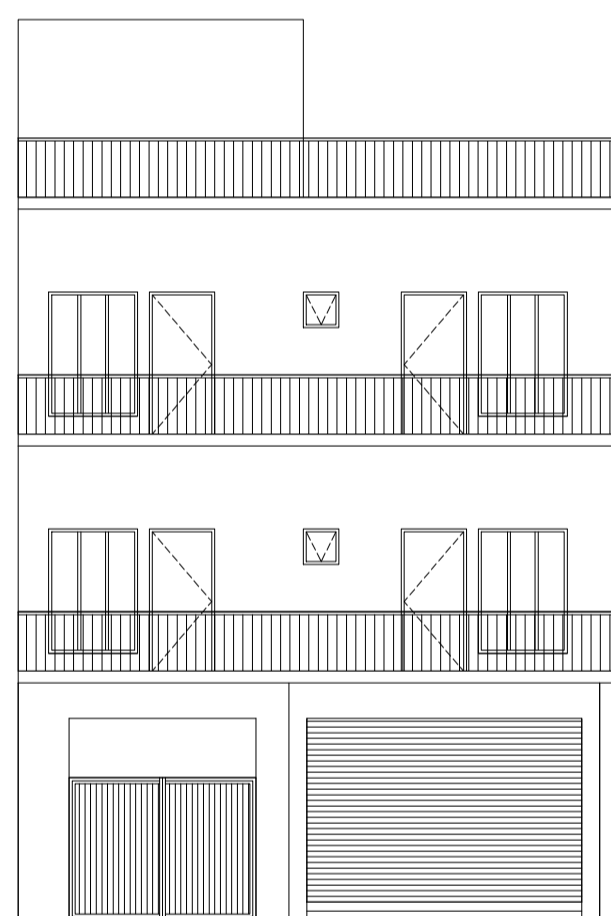

FRONT ELEVATION  
SCALE 1:100

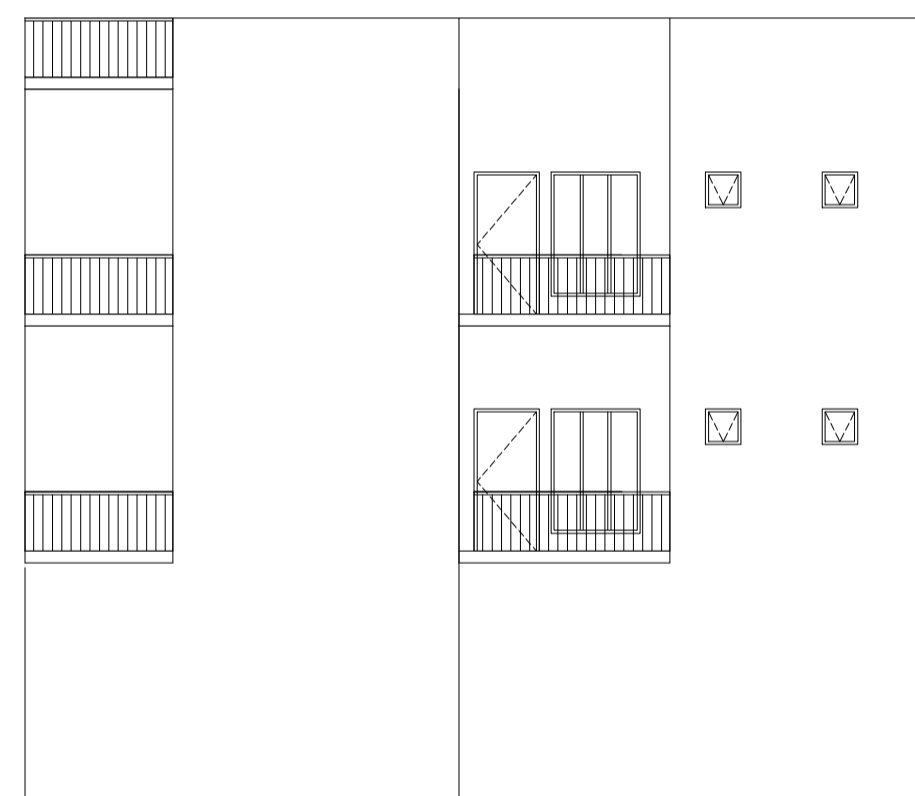

SIDE ELEVATION  
SCALE 1:100

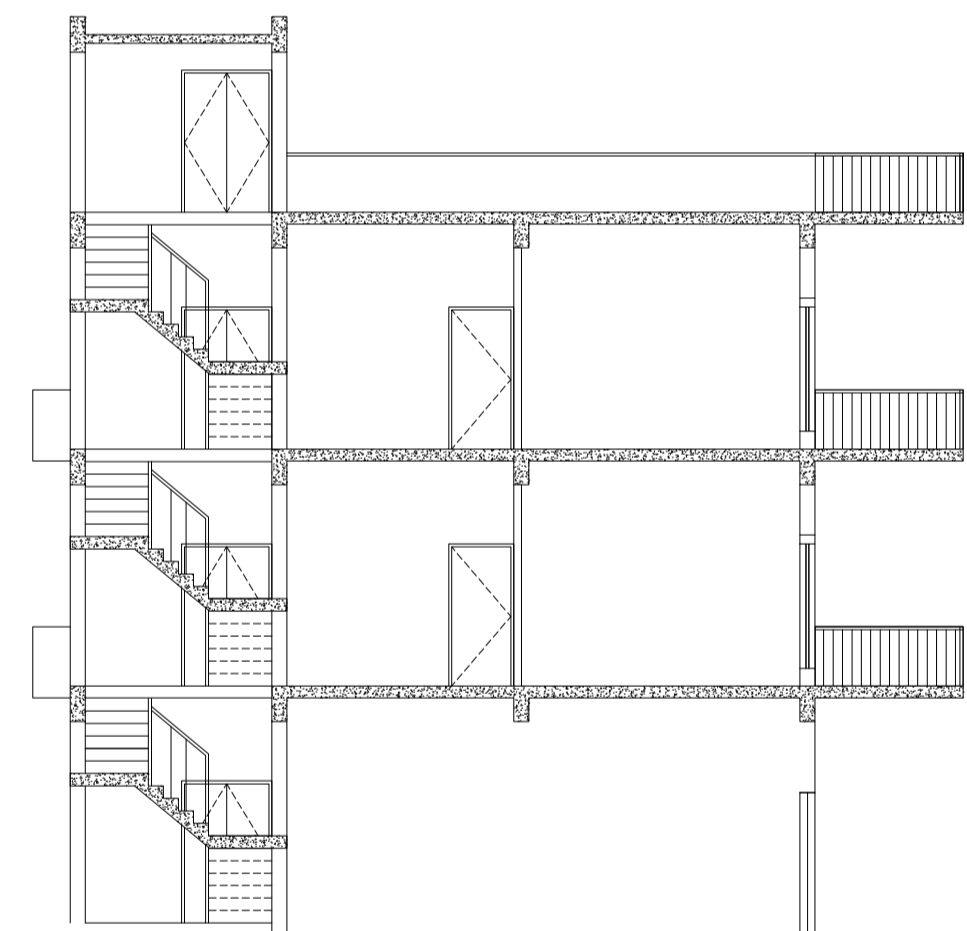

SECTION A-A'  
SCALE 1:100

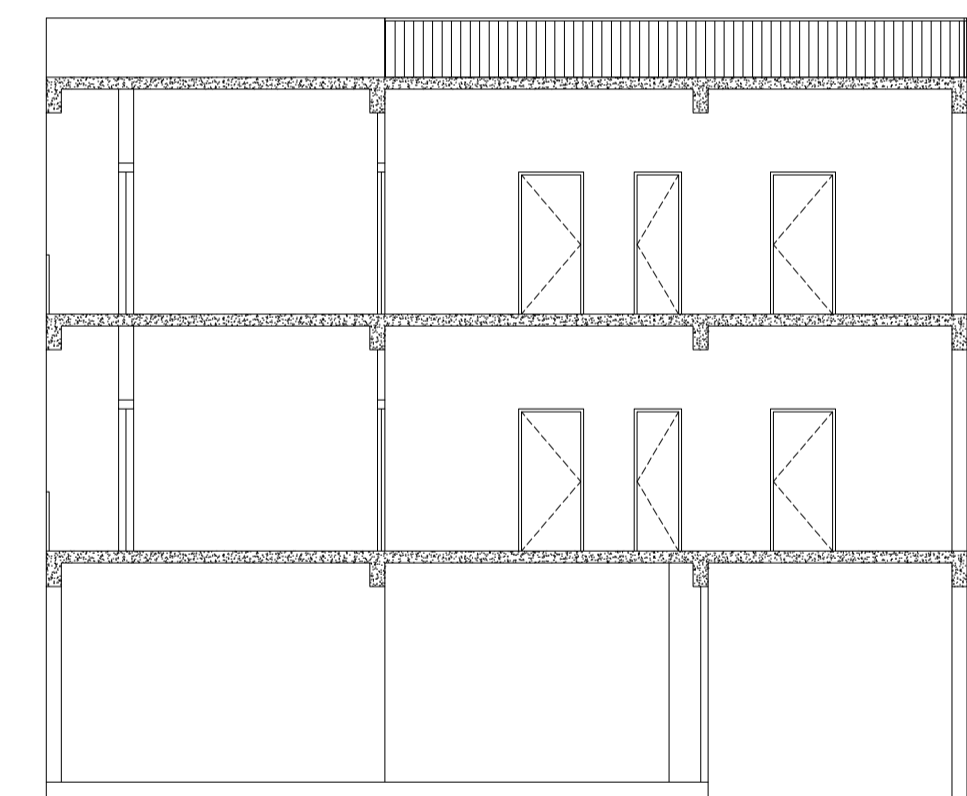

SECTION B-B'  
SCALE 1:100

SCHEDULE OF DOOR, WINDOW AND VENTILATOR

TYPE	WIDTH	HEIGHT	MATERIALS
D1	1500	2400	WOODEN FRAMED DOOR DOUBLE PANEL
D2	1100	2400	WOODEN FRAMED DOOR
D3	800	2400	WOODEN FRAMED DOOR
D4	900	2400	WOODEN FRAMED DOOR
W1	1500	2100	ALLUMINIUM PANEL WIN.
W2	1000	2100	ALLUMINIUM PANEL WIN.
W3	1800	2100	ALLUMINIUM PANEL WIN.
V1	600	600	ALLUMINIUM PANEL VENTILATOR

SPECIFICATION

- FOUNDATION-RCC PAD FOUNDATION AS PER STRUCTURAL DESIGN.
- SUPER STRUCTURE-BEAMS AND COLUMN R.C.C. FRAME STRUCTURE FILLED WITH 250 MM BRICK WORK EXTERNAL AND 125 MM INTERNAL
- D.P.C. -25 MM PCC-1;2;4
- FLOORING-TERRAZO IN SITU AND KOTA OR MARBLE
- TATA TMT BARS
- PLASTER WITH CEMENT MORTAR-1;2;4
- ALL STEEL AND WOOD WORK WILL BE PAINTED WITH SYNTHETIC ENAMEL
- ALL SANITARY FITTINGS SHALL BE STANDARD QUALITY

AREA OF PLOT- 273.165 SQ. M.  
 AREA OF GROUND FLOOR-133.482 SQ. M.  
 AREA OF FIRST FLOOR-168.919 SQ. M.  
 AREA OF SECOND FLOOR-168.919 SQ. M.  
 TOTAL BUILD UP AREA= 471.32 SQ. M.  
 GROUND COVERAGE-66 %  
 TOTAL F.A.R ACHIEVED- 1.71

PROPOSED PLAN FOR RESIDENCE OF  
 MR. ROHIT MANTRI, MAIN ROAD, GUMLA ON  
 PLOT NO.-421, KHATA NO.-108,  
 THANA-GUMLA,  
 DIST-GUMLA, JHARKHAND, THANA NO.-59

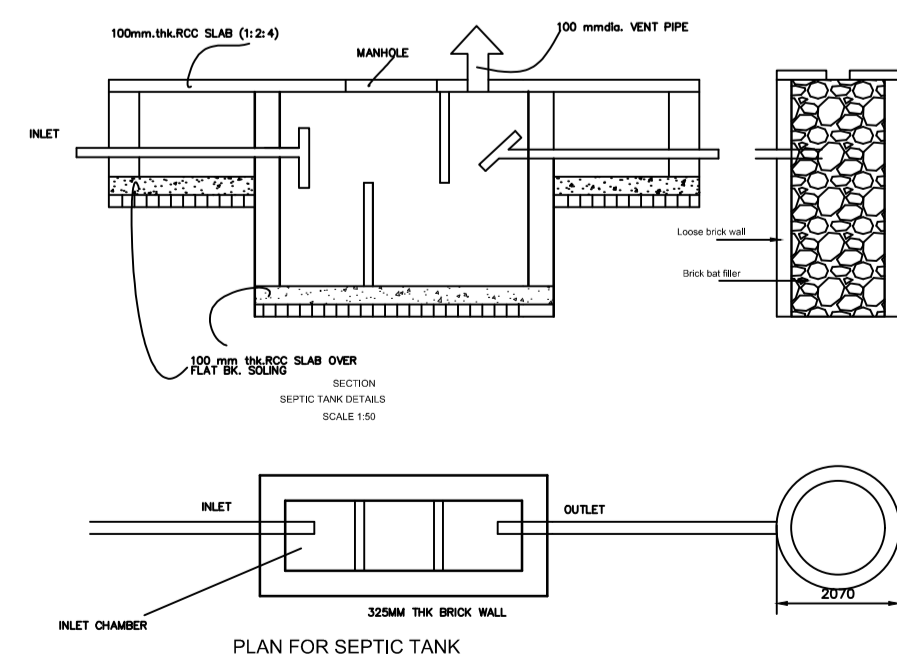

DETAIL OF SEPTIC TANK AND SOAK PIT

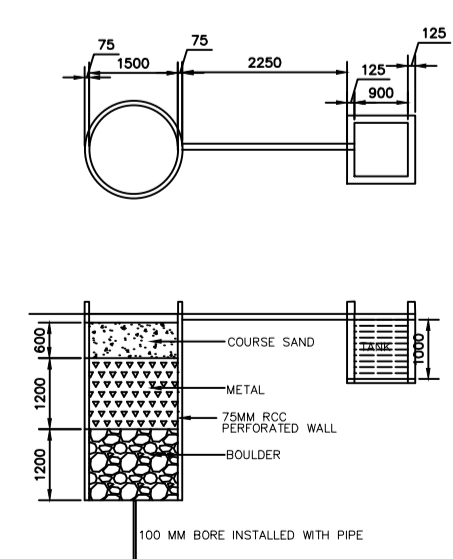

DETAIL OF RECHARGE WELL

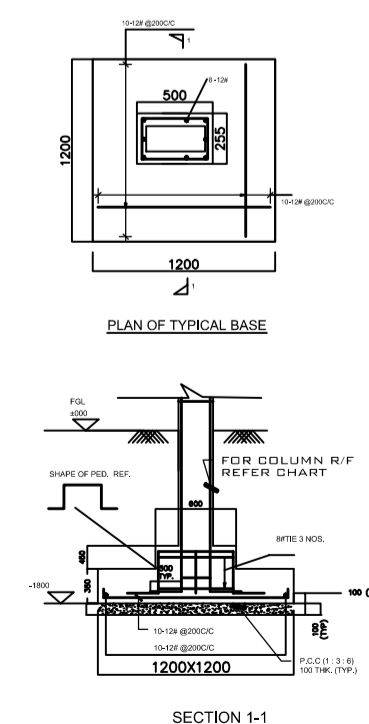

DETAIL OF FOUNDATION

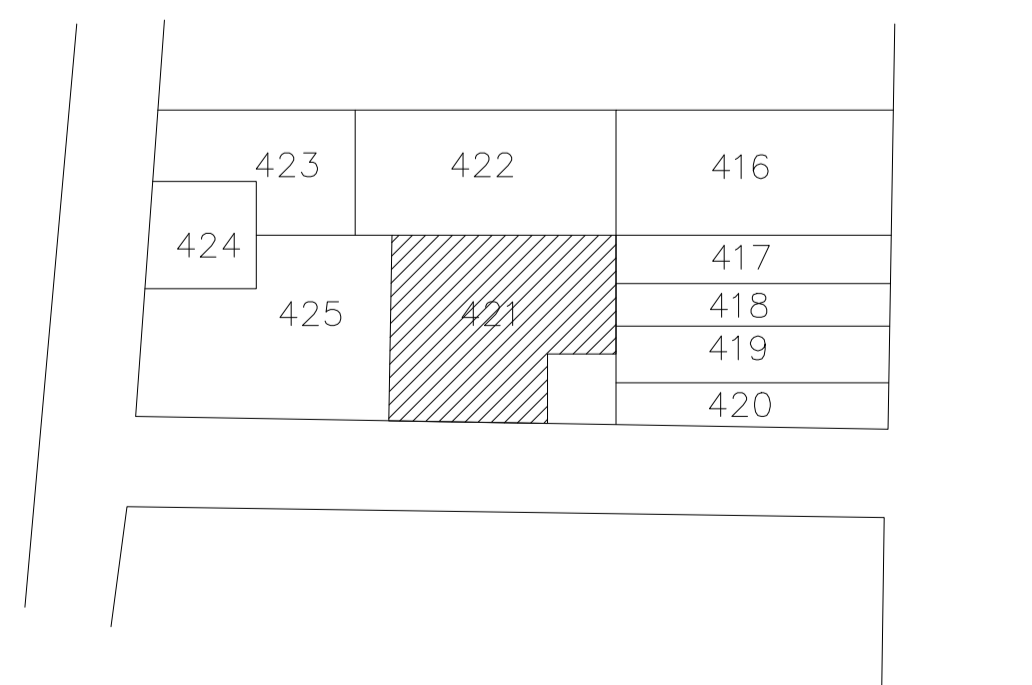

VILLAGE MAP

DRG. NAME Submission drawing	ISSUE ONLY FOR SUBMISSION	SHEET NO. 01 OF 01	NORTH 
			SCALE 1:100

CLIENT

ENGINEER