

SITE PLAN & DRAINAGE PLAN

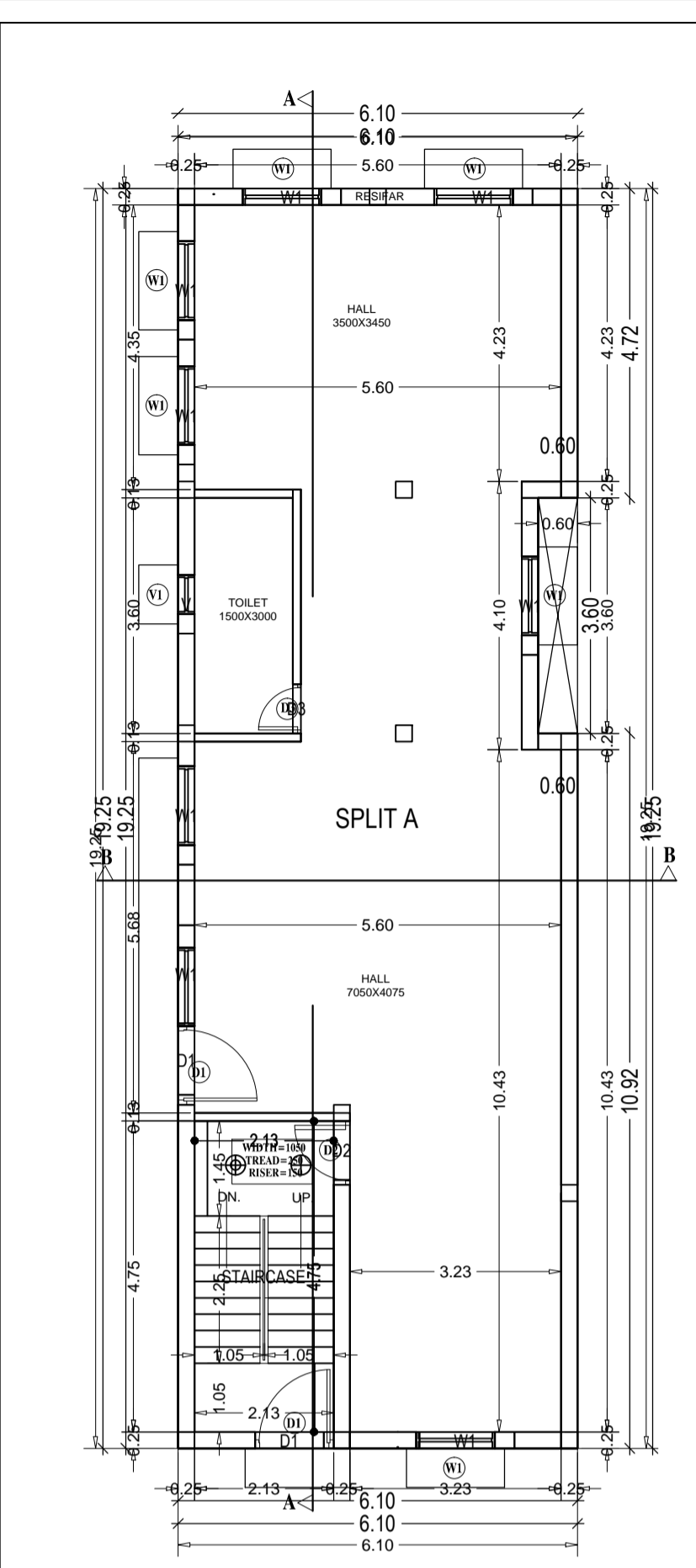

GROUND FLOOR PLAN

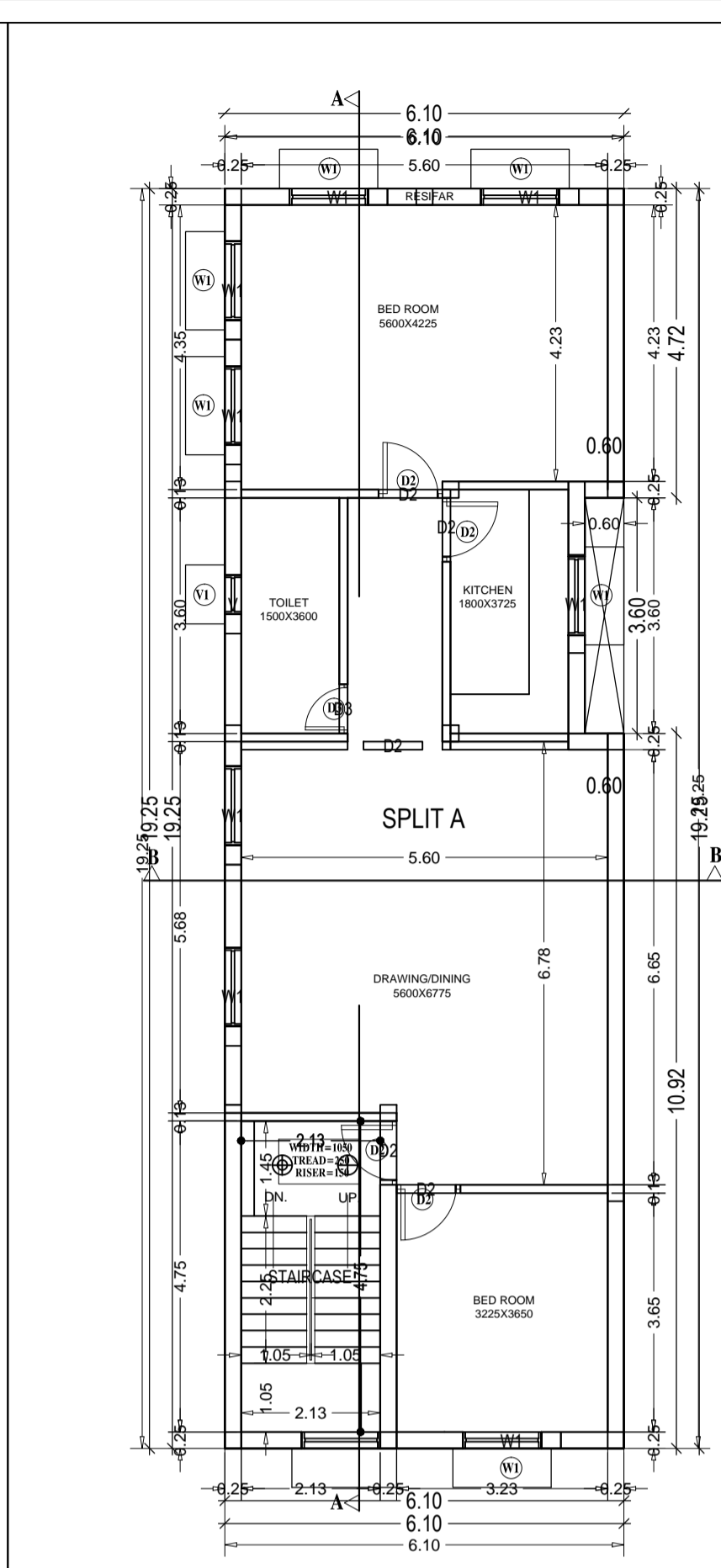

FIRST FLOOR PLAN

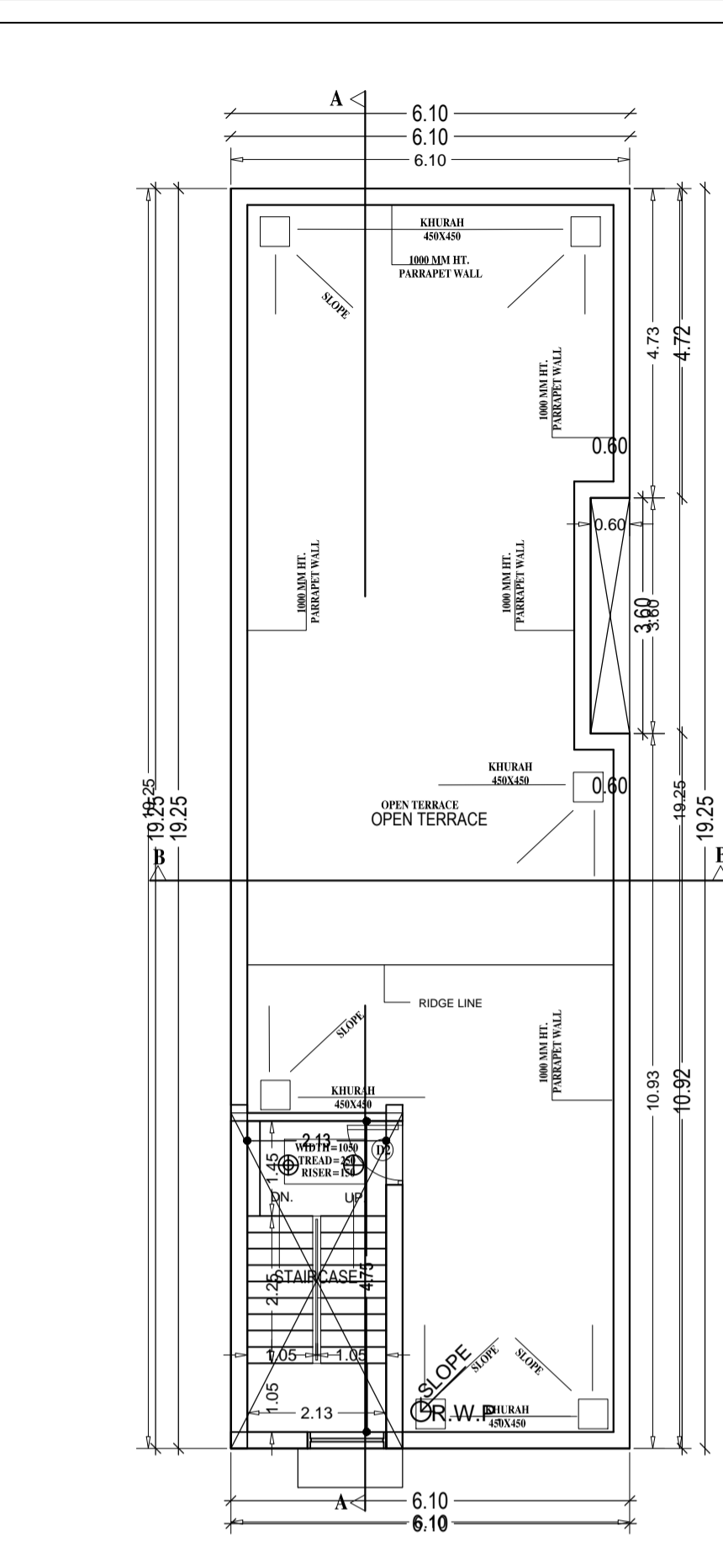

TERRACE PLAN

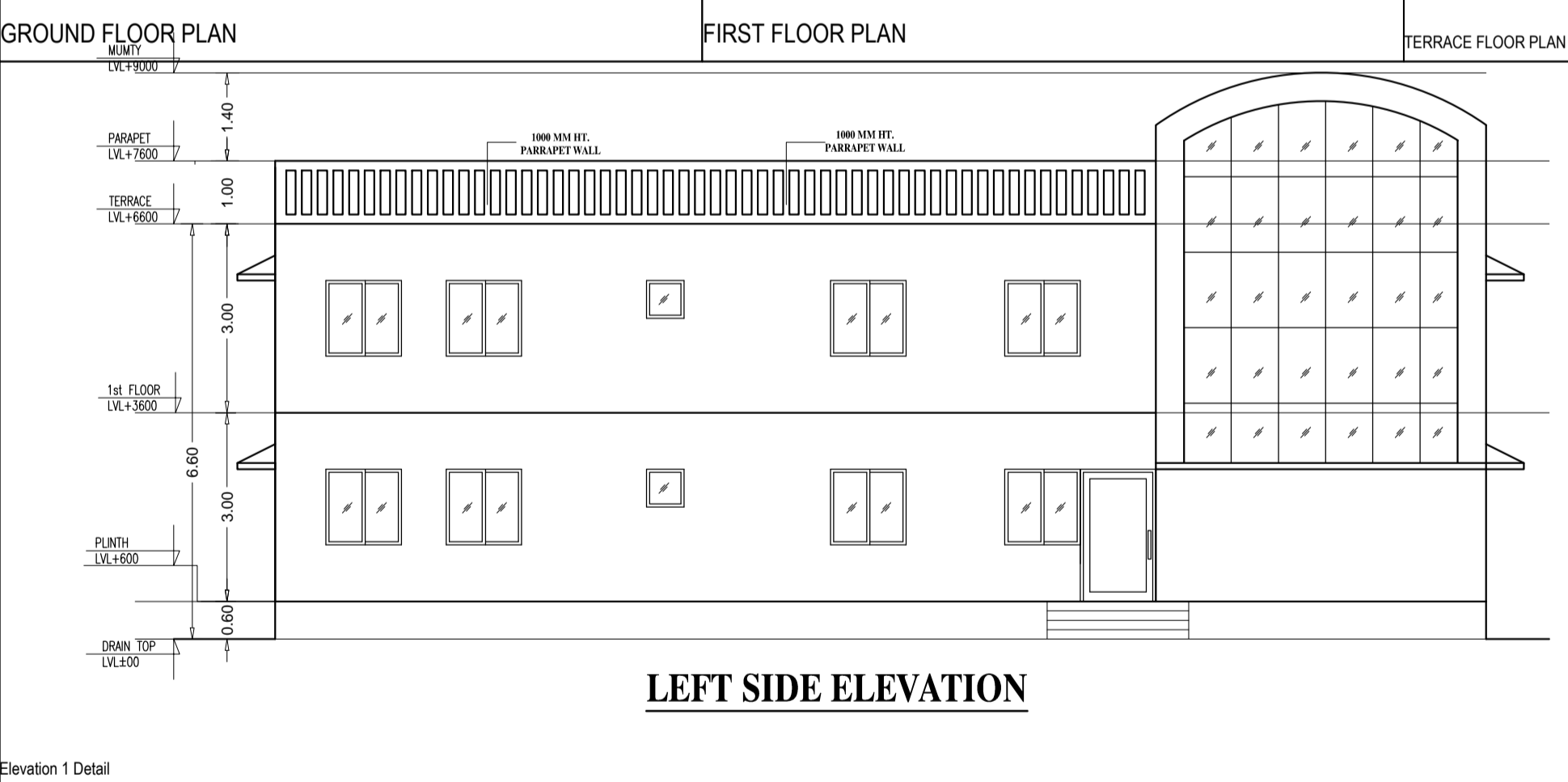

LEFT SIDE ELEVATION

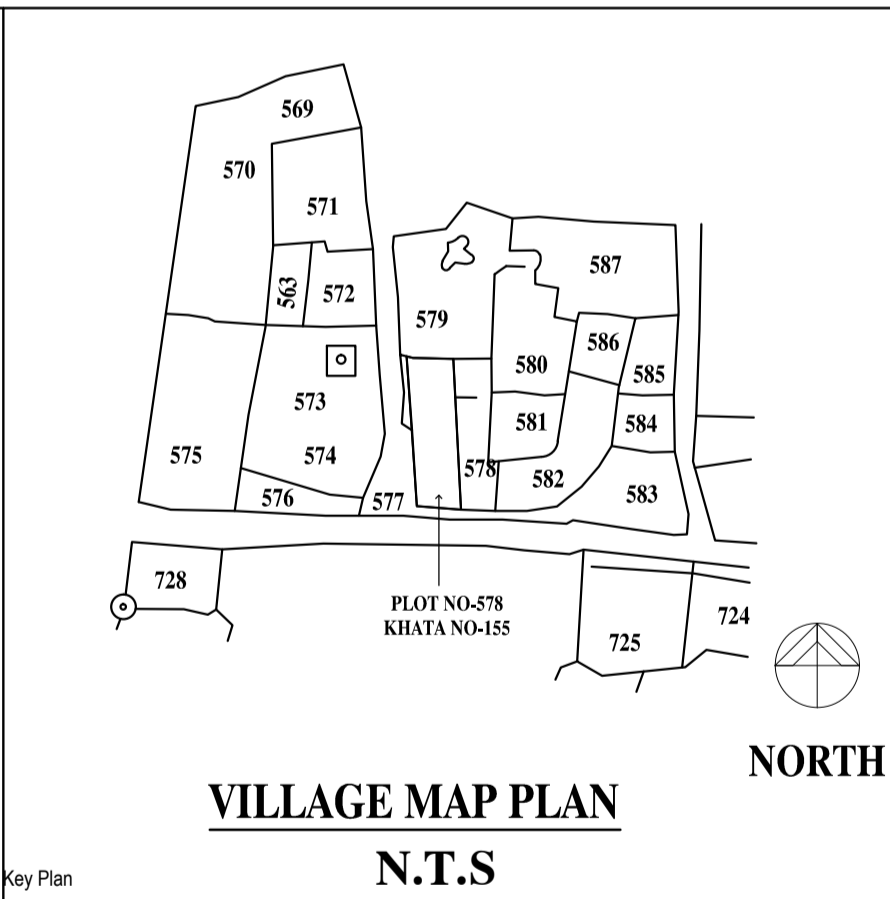

**VILLAGE MAP PLAN
N.T.S**

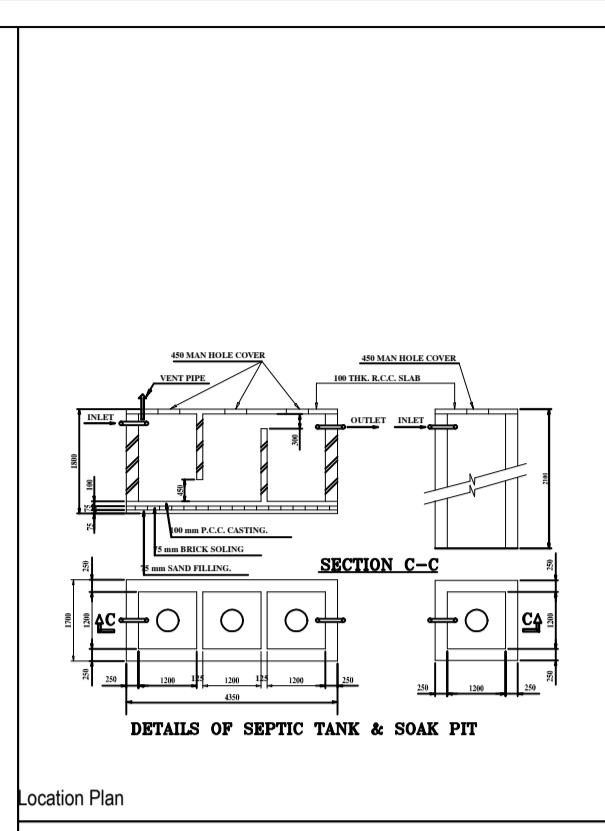

DETAILS OF SEPTIC TANK & SOAK PIT

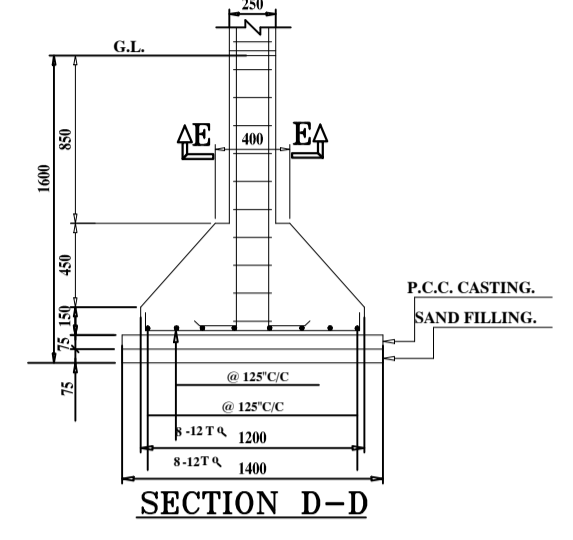

DETAILS OF FOUNDATION

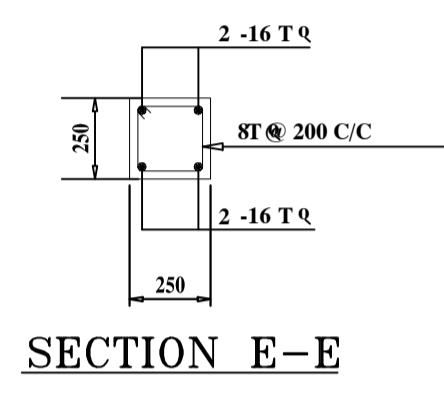

SECTION E-E

DOOR WINDOW OPENING SCHEDULE :

| S.NO. | TYPE | SIZE | CILL LEVEL | LEVEL DESCRIPTION |
|-------|------|------|------------|-------------------|
| 1. | D1 | 1200 | - | 2100 |
| 2. | D2 | 975 | - | 2100 |
| 3. | D3 | 750 | - | 2100 |
| 4. | W1 | 1200 | 900 | 2100 |
| 5. | W2 | 975 | 900 | 2100 |
| 6. | W3 | 675 | 900 | 2100 |
| 7. | V1 | 600 | 1800 | 2100 |

- SPECIFICATIONS:-**
- FOUNDATION- R.C.C COLUMN STRUCTURE.
 - WALLS- 1st. CLASS BRICK WORK IN RED BRICK IN CEMENT MORTAR 1:6
 - ALL COLUMN BEAM IN TOR STEEL # 1:2:4 CEMENT CONCRETE.
 - FOOTING 1" I.P.S 1:2:4 OVER FLAT BRICK SOLING AND MOSAIC AS PER REQUIREMENT.
 - R.C.C ROOF SLAB 4" THK. IN 1:2:4
 - CHHAJJA 3" THK. 0.54 WIDE IN R.C.C 1:2:4
 - PLASTER 1/2" THK. 1:8 INSIDE# 1:6 OUTSIDE
 - CELLING 1/4" THK. IN 1:4
 - WOOD WORK 1 1/2" THK. FLUSH DOOR WINDOW IN STEEL GLAZED AS PER DESIGN.

AREA STATEMENT:-
 TOTAL PLOT AREA = 202.41 SQMT AS PER DEED
 TOTAL PLOT AREA = 202.35 SQMT. AS PER SITE
 PER.F.A.R.ALLOWED = 1.5 OF 202.35 = 303.52 SQMT
 PERM. COVD. AREA ON G.F @ 60% = 121.41 SQMT
 ACHIVED GROUND COVERAGE = 58.02%
 TOTAL BUILTUP AREA = 230.54 SQMT.

TOTAL PROPOSED AREA - STAIRS AREA = 243.99-13.45 = 230.54 SQMT

AREA STATEMENTS

| S.NO | FLOOR | PROPOSED AREA (WITH STAIRS) | TOTAL FAR = 230.54 |
|------|--------------|-----------------------------|-----------------------|
| 1 | GROUND FLOOR | 115.27 M ² | 115.27 M ² |
| 2 | FIRST FLOOR | 115.27 M ² | 115.27 M ² |
| 3 | MUNITY | 13.45 M ² | |
| 4 | TOTAL | 243.99 M ² | 230.54 M ² |

Owner Sign:-

Architect Sign:-

Project:-
 PROPOSED RESIDENTIAL BUILDING PLAN OF Smt. CHANDRAVATI DEVI, W/O: LATE LAXMAN DAS, AT VILLAGE- BARAIK MUHALLA GUMLA, THANA NO-59, ON PART RS PLOT-578, SUB PLOT NO-578 / PART , KHATA NO - 155, THANA & DIST- GUMLA

TITLE:- SANCTION DRAWING **Drg. No** SB-01

SCALE=1:100

Drawn -

Checked -

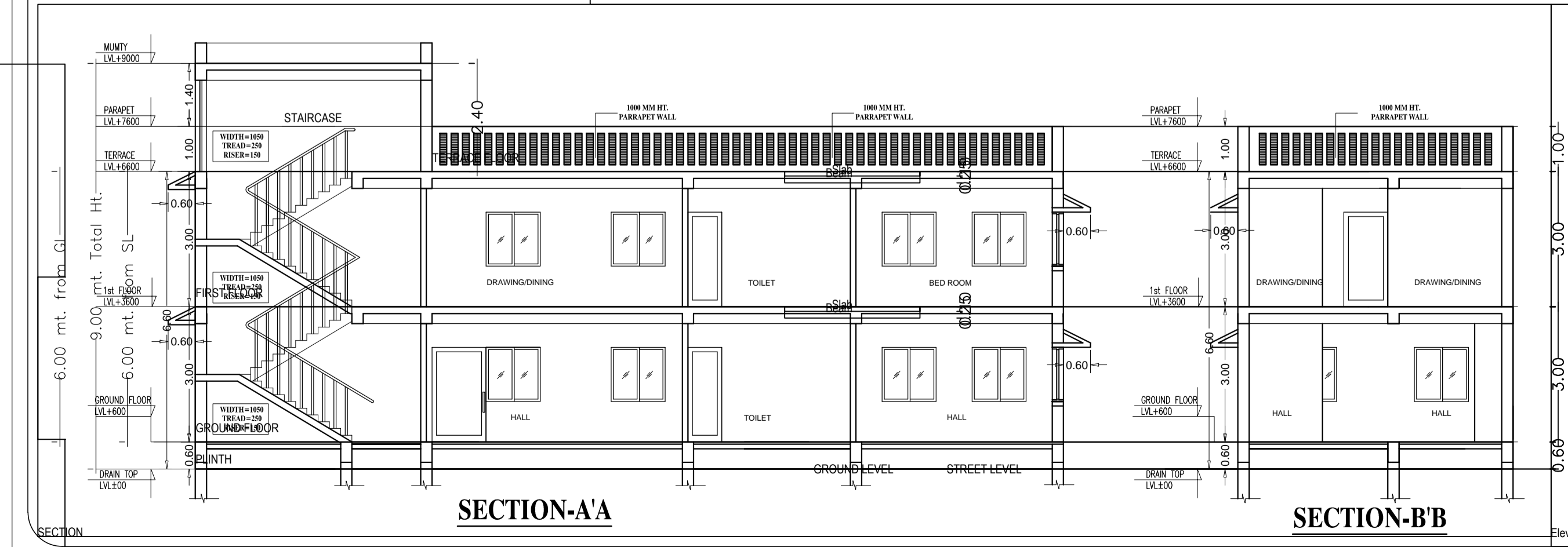
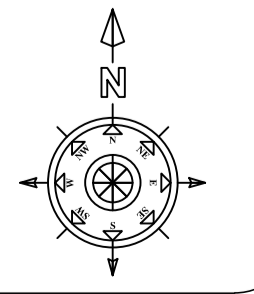

SECTION-A-A

SECTION-B-B

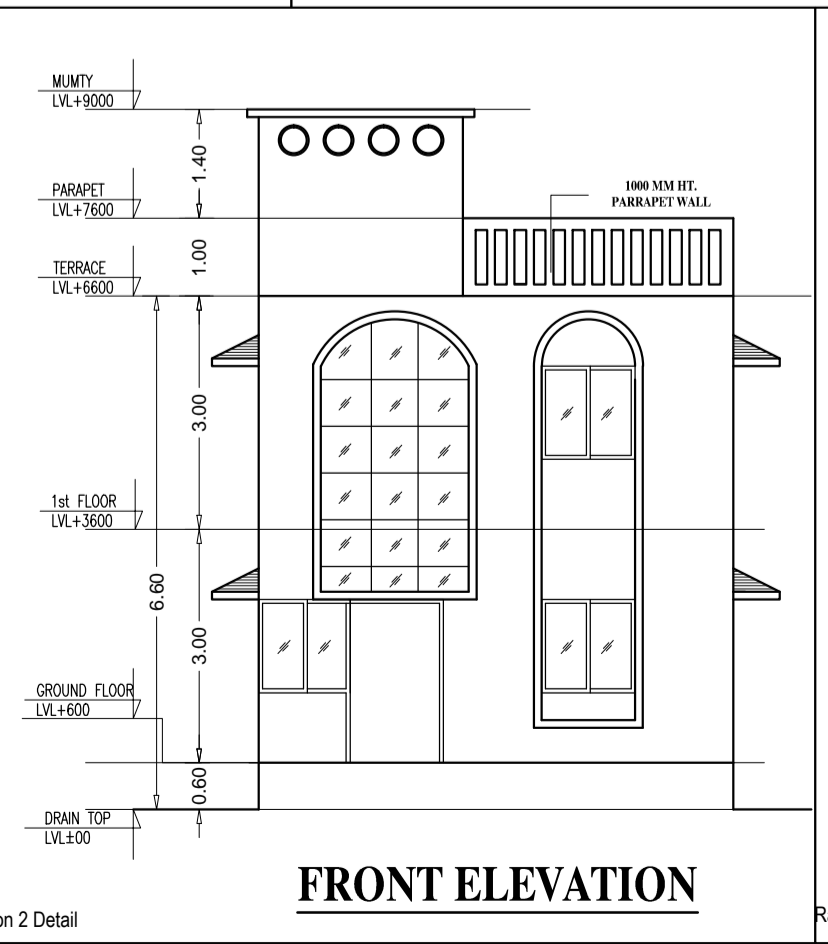

FRONT ELEVATION

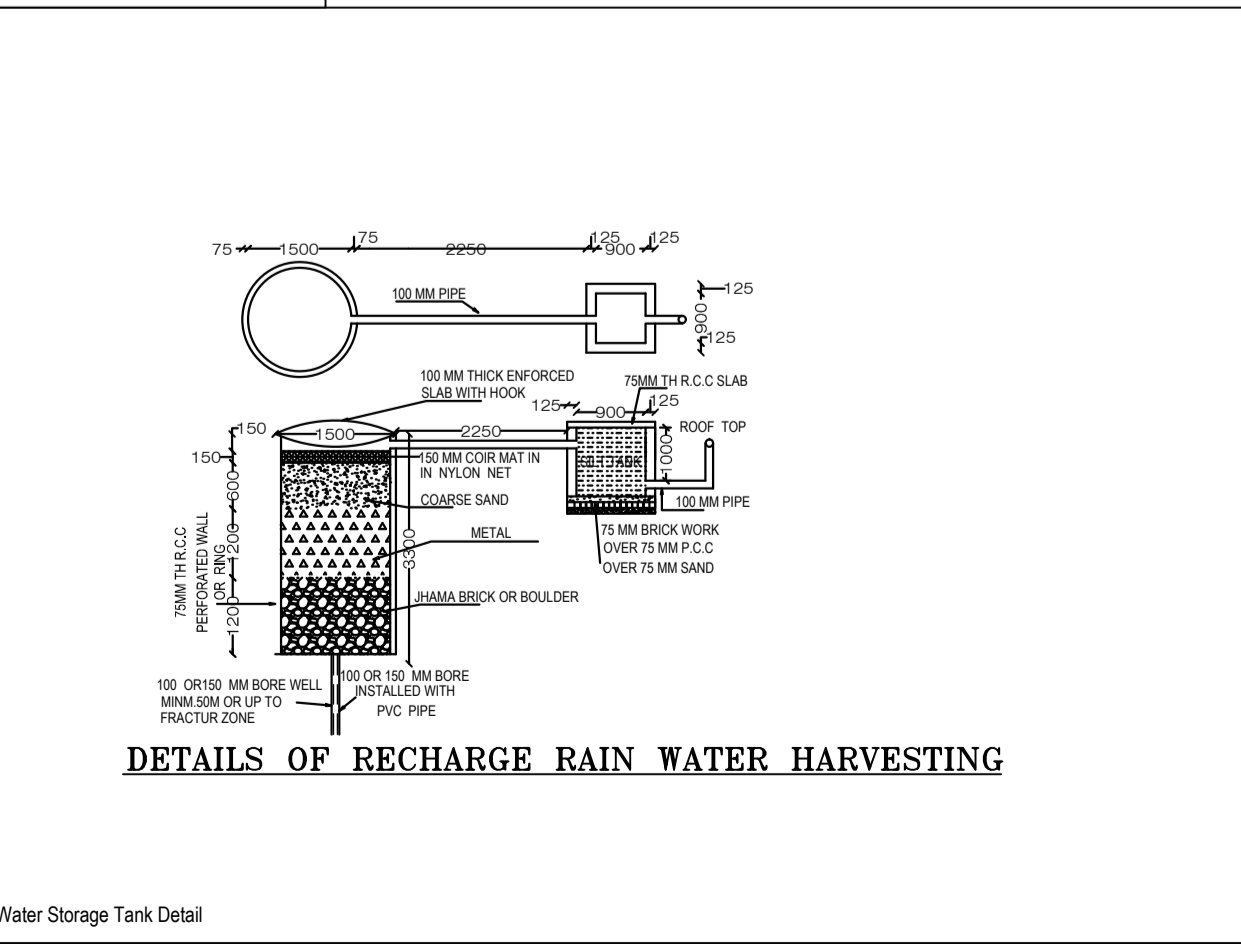

DETAILS OF RECHARGE RAIN WATER HARVESTING

Rain Water Storage Tank Detail