

FRONT ELEVATION

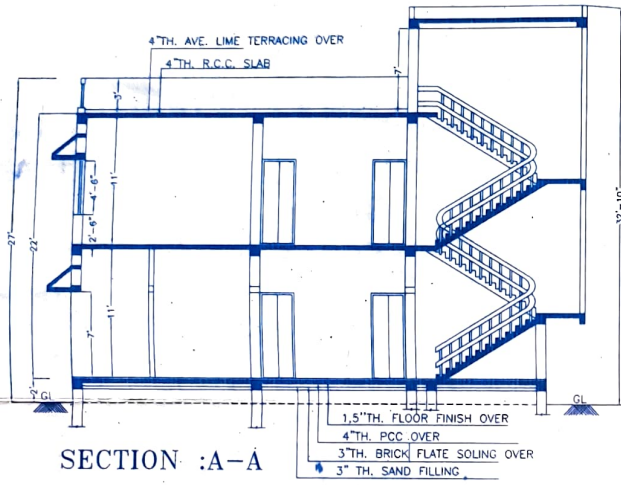

LEFT SIDE ELEVATION



SECTION :A-A

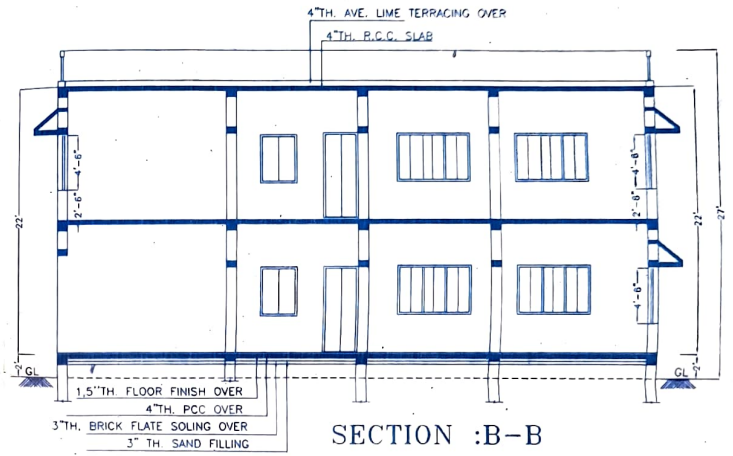

SECTION :B-B

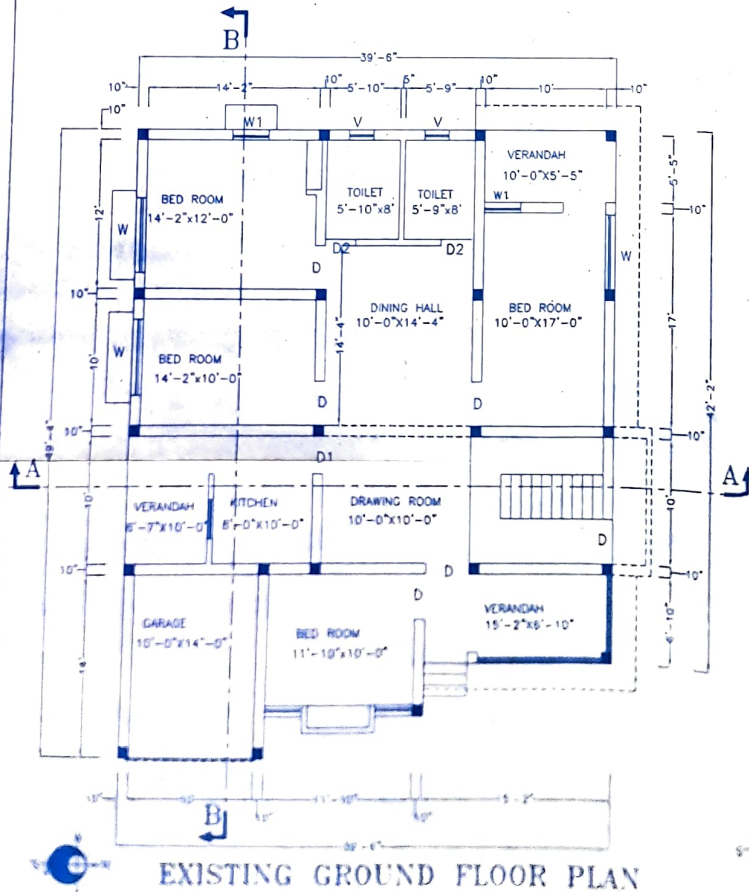

EXISTING GROUND FLOOR PLAN

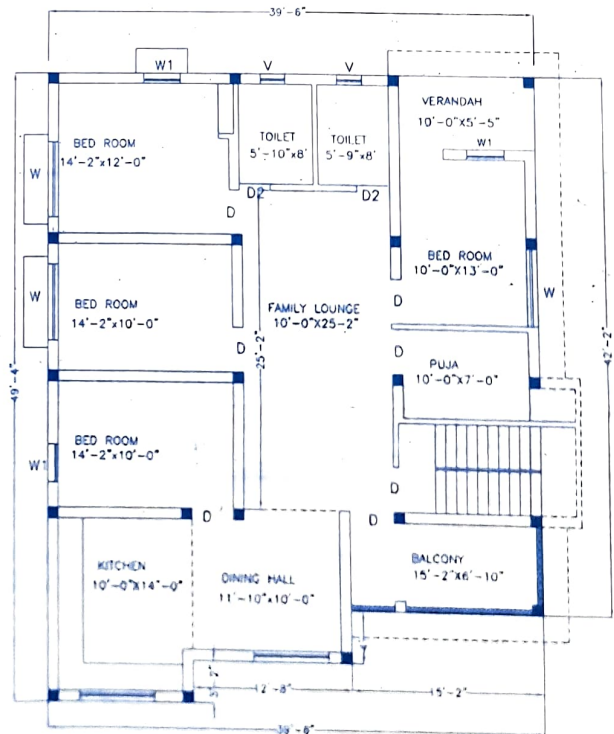

PROPOSED FIRST FLOOR PLAN

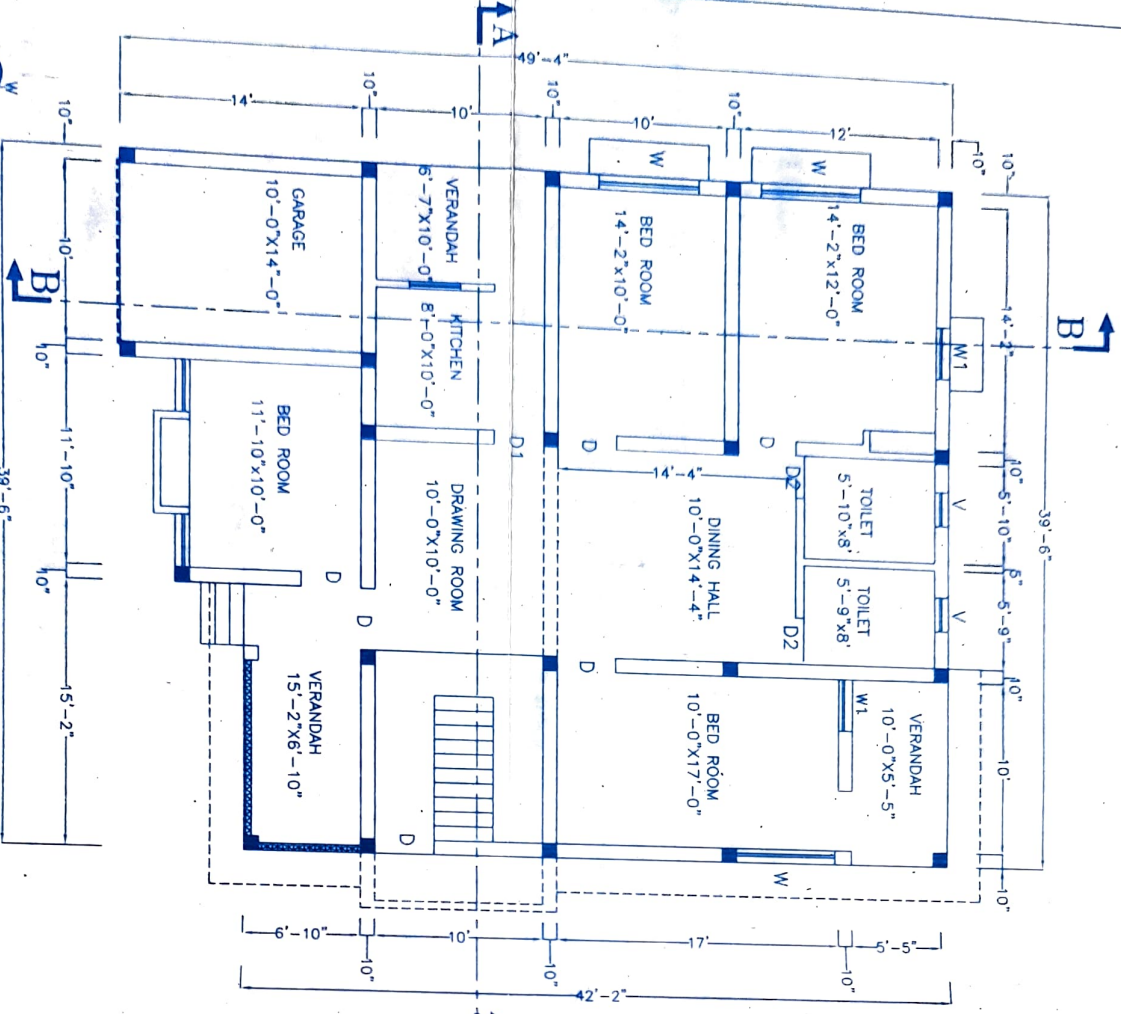

EXISTING GROUND FLOOR PLAN

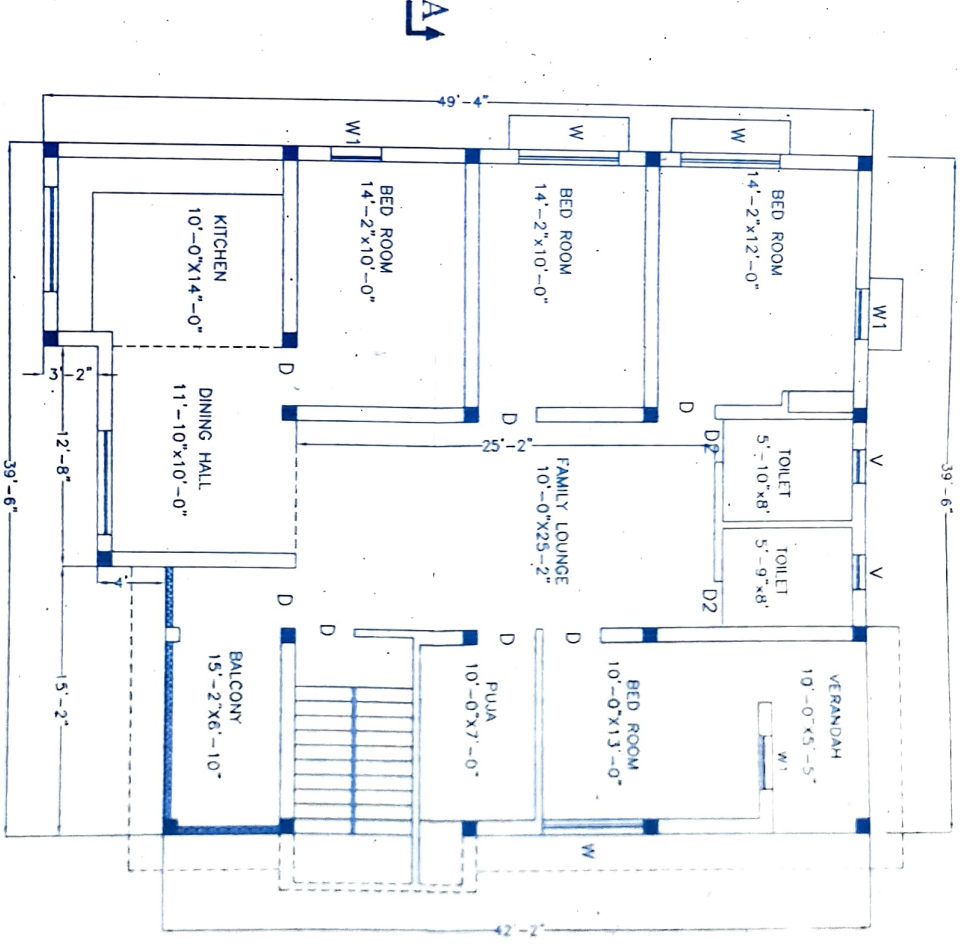

PROPOSED FIRST FLOOR PLAN



DETAILS OF RECHARGE FOR WELL

SCALE 1/20

KEY PLAN

PROPOSED KEY PLAN
SHOWN IN MATCH SECTION

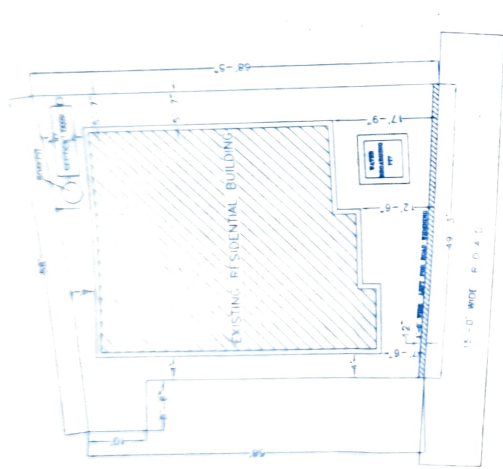

LOCATION MAP



1. D.P.
2. COL.
3. BEAR.
4. MAIN
5. WALL
6. WINDOW
7. DOOR
8. AIR
9. FLOOR
10. W.P.



SECTION E-E

SCALE 1/25

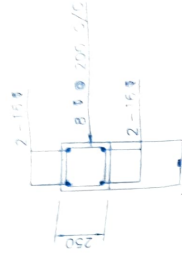

SITE PLAN

PROPOSED SITE PLAN SHOWN IN MATCH SECTION

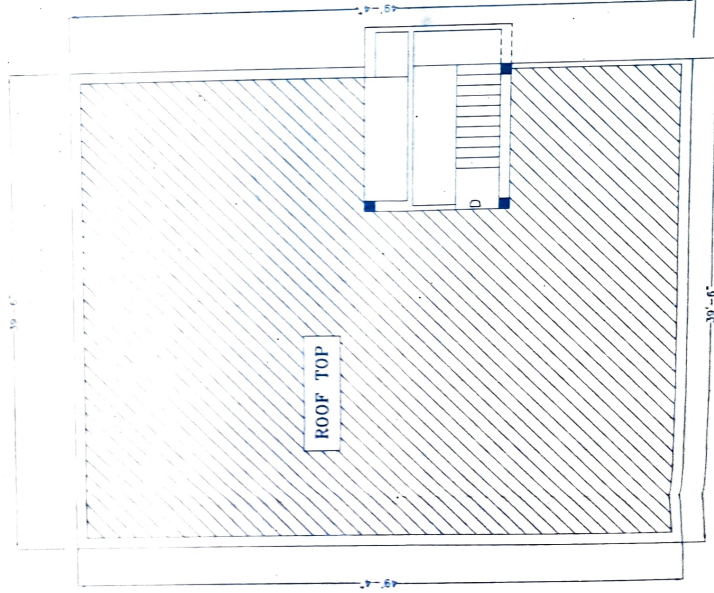

PROPOSED ROOF TERRACE



30'-6"

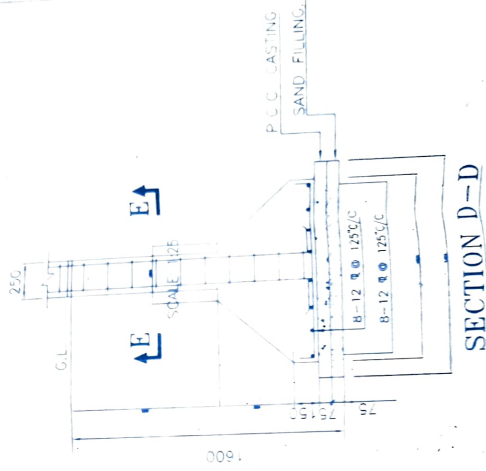

SECTION D-D

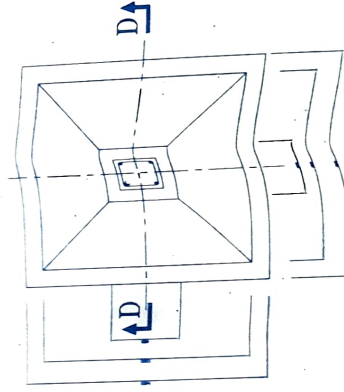

DETAILS OF FOUNDATION

SCALE 1/25

| SL. NO | TYPE |
|--------|------|
| 1 | D |
| 2 | D |
| 3 | D |
| 4 | W |
| 7 | W |
| 8 | V |

EXISTING BUILDING KUMAR SARNA

D/S

S

PLOTE

EXISTING GROUND

PROPOS

FIRST F

TOTAL P

OF

AGE MAT

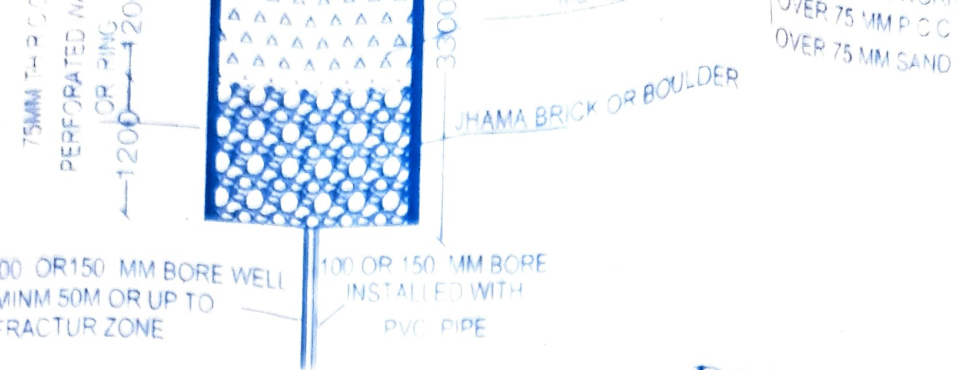

DETAILS OF RECHARGE BOR WELL

SCALE 1:50

PLAN SECTION

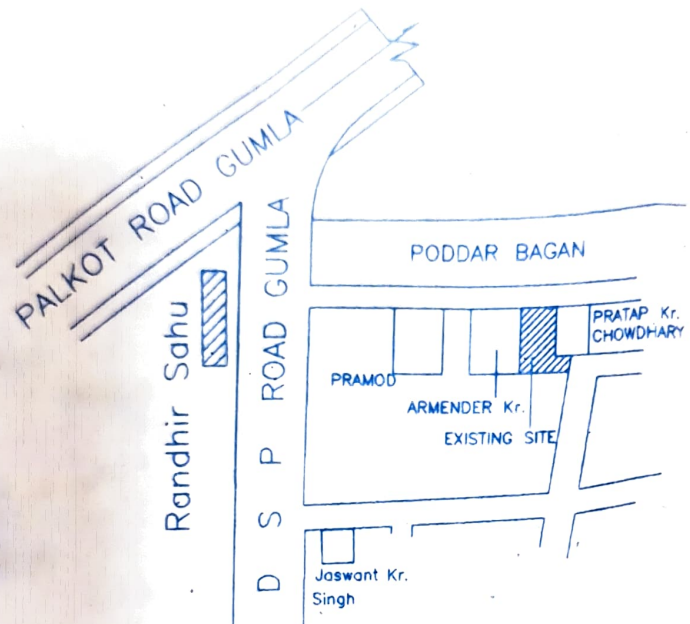

LOCATION MAP

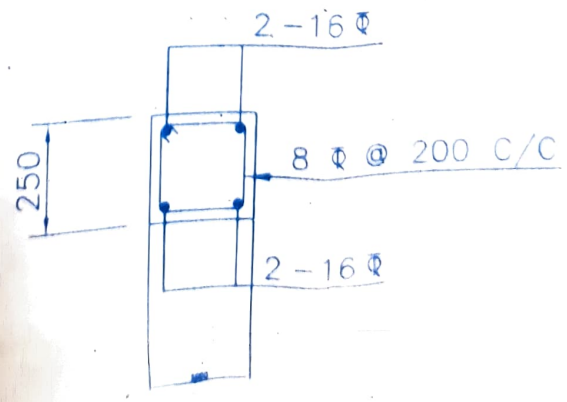
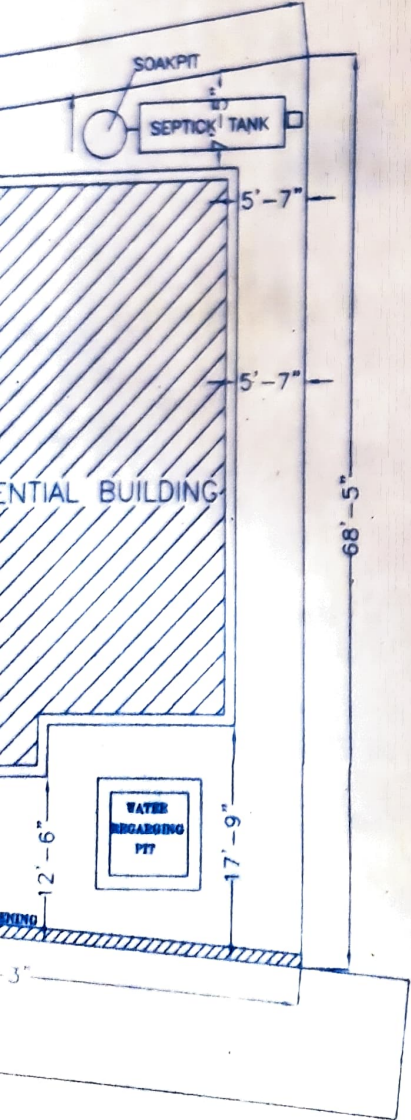

SECTION E-E

SCALE 1:25

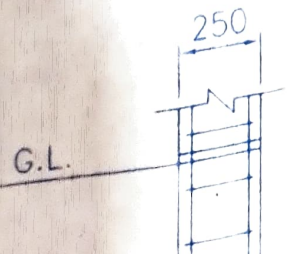

PLAN SECTION

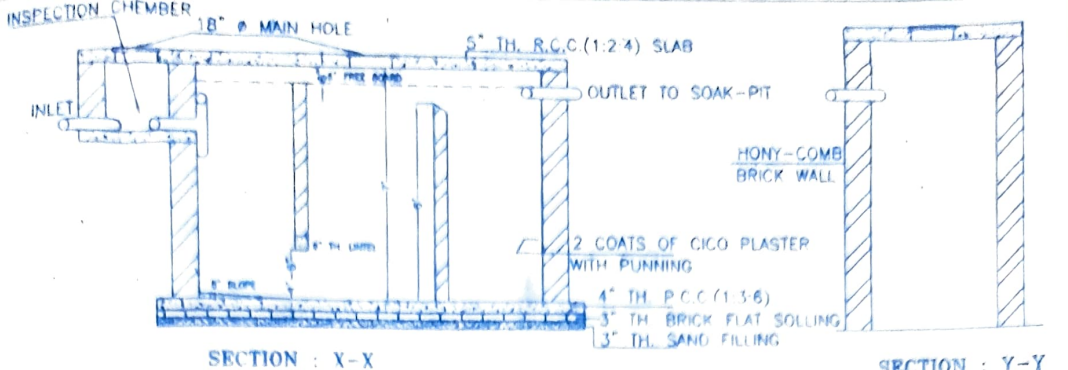

SECTION : X-X

SECTION : Y-Y

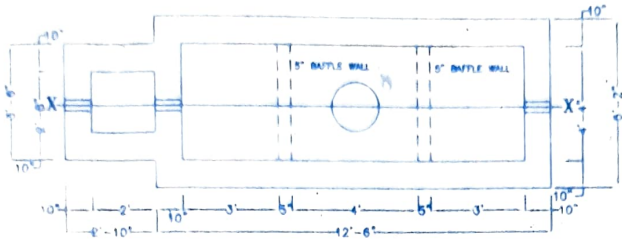

SEPTIK TANK PLAN

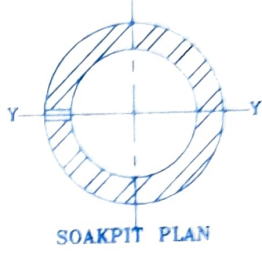

SOAKPIT PLAN

DETAIL OF SEPTIK TANK & SOAKPIT

SCHEDULE OF DOOR'S & WINDOW'S

| SL.NO. | TYPE | SIZE | DESCRIPTION |
|--------|------|-------------|---|
| 1 | D | 2'-6"X7'-0" | SAL WOOD FRAME & TICK WOOD PANNELD DOOR . |
| 2 | D1 | 3'-0"X7'-0" | SAL WOOD FRAME & TICK WOOD PANNELD DOOR . |
| 3 | D2 | 3'-6"X7'-0" | SAL WOOD FRAME & TICK WOOD PANNELD DOOR . |
| 4 | W1 | 3'-0"X4'-6" | SAL WOOD FRAME HALF GLAZED WINDOW WITH GRILL |
| 7 | W2 | 6'-0"X4'-6" | SAL WOOD FRAME HALF GLAZED WINDOW WITH GRILL |
| 8 | V | 2'-0"X4'-0" | SAL WOOD FRAME FULLY GLAZED WINDOW WITH GRILL |

EXISTIG GROUND FLOOR, PROPOSED FIRST FLOOR RESIDENTIAL BUILDING FOR SHRI KAMLESH KUMAR JHA & SHRI AMRESH KUMAR JHA S/O LATE GUNJESHWAR JHA AT: PODDAR BAGAN SARNA TOLI, GUMLA, THANA:GUMLA. THANA NO: 59

DIST : GUMLA

(JHARKHAND)

| STATEMENT OF AREA | KHATA NOS. | RS PLOTE NOS. | PART PLOT |
|---|---|--------------------|--|
| PLOTE AREA: 2830.75 SQFT. | 14 | 963&1475 | 963&1475/PART |
| EXISTING :- GROUND FLOOR AREA :1799.16 SQFT. PROPOSED :- FIRST FLOOR AREA :1799.16 SQFT. TOTAL PROPOSED AREA:1799.16 SQFT | <p>अमेश कुमार लोकरा</p> <p>अमेश कुमार लोकरा</p> | | <p>08/12/15</p> <p>Er. Umesh Lakra</p> <p>Lic. No.-GNP/01/2008-09</p> <p>1st Kanwar Singh Colony, Gumla.</p> <p>Mob.-9471556690</p> |
| % OF AREA : 63.55 % (APROX) | SIGN. OF APPLICANT | SIGN OF LIC. ENGG. | |

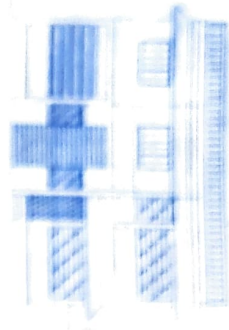

FRONT ELEVATION

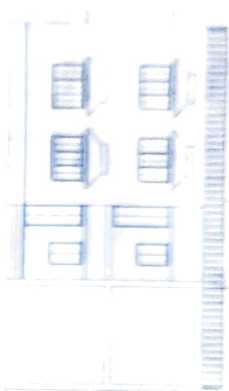

LEFT SIDE ELEVATION

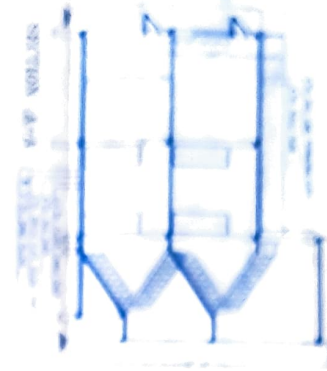

SECTION A-A-B

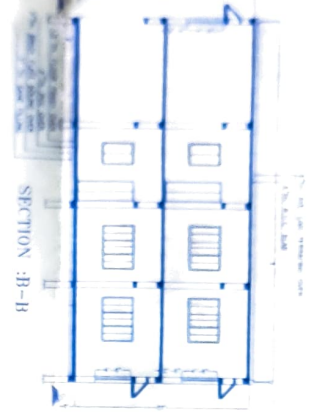

SECTION B-B



VILLAGE MAP

DETAILS OF RECHARGE BOR WELL

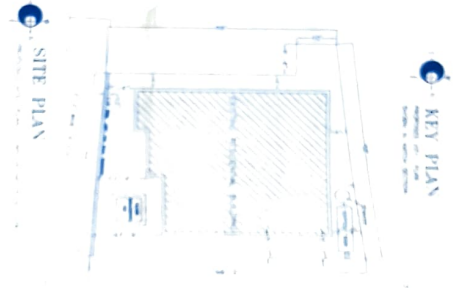

KEY PLAN

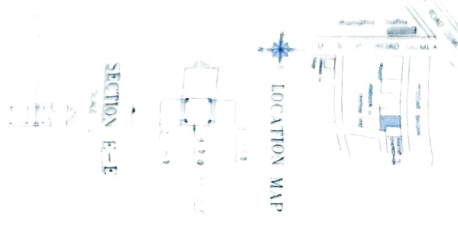

LOCATION MAP

SITE PLAN

SECTION E-E

SCHEDULE OF DOORS & WINDOWS

| S. NO. | SIZE | DESCRIPTION |
|--------|------------|--|
| 1 | 1-0'x7'-0" | 5x4 WOOD FRAME & 1/2" WOOD PANELLED DOOR |
| 2 | 1-0'x7'-0" | 5x4 WOOD FRAME & 1/2" WOOD PANELLED DOOR |
| 3 | 1-0'x7'-0" | 5x4 WOOD FRAME & 1/2" WOOD PANELLED DOOR |
| 4 | 1-0'x7'-0" | 5x4 WOOD FRAME & 1/2" WOOD PANELLED DOOR |
| 5 | 1-0'x7'-0" | 5x4 WOOD FRAME & 1/2" WOOD PANELLED DOOR |
| 6 | 1-0'x7'-0" | 5x4 WOOD FRAME & 1/2" WOOD PANELLED DOOR |
| 7 | 1-0'x7'-0" | 5x4 WOOD FRAME & 1/2" WOOD PANELLED DOOR |
| 8 | 1-0'x7'-0" | 5x4 WOOD FRAME & 1/2" WOOD PANELLED DOOR |
| 9 | 1-0'x7'-0" | 5x4 WOOD FRAME & 1/2" WOOD PANELLED DOOR |
| 10 | 1-0'x7'-0" | 5x4 WOOD FRAME & 1/2" WOOD PANELLED DOOR |



DETAIL OF RECHARGE BOR WELL

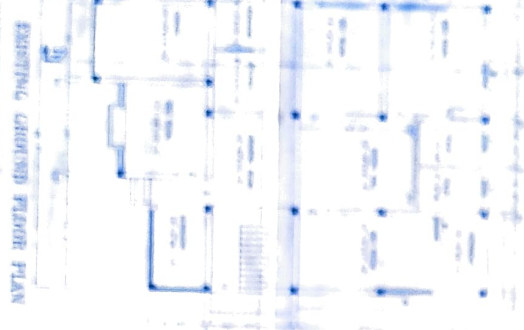

EXISTING GROUND FLOOR PLAN

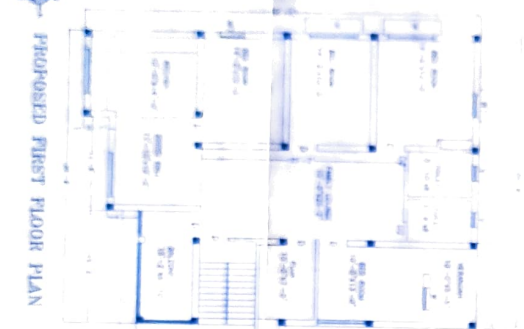

PROPOSED FIRST FLOOR PLAN



PROPOSED ROOF TERRACE

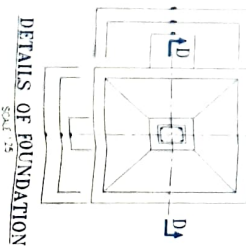

DETAILS OF FOUNDATION



Dr. Umesh Lakra
 1. I have prepared the above drawings in accordance with the provisions of the Indian Standards Code of Practice for Structural Steelwork IS 808:1983 and IS 800:1984.
 2. I am not responsible for any errors or omissions in the drawings.
 3. I have not visited the site and have not checked the ground conditions.
 4. I have not checked the soil test reports.
 5. I have not checked the foundation design.
 6. I have not checked the structural design.
 7. I have not checked the electrical design.
 8. I have not checked the plumbing design.
 9. I have not checked the mechanical design.
 10. I have not checked the fire design.
 11. I have not checked the environmental design.
 12. I have not checked the landscape design.
 13. I have not checked the interior design.
 14. I have not checked the exterior design.
 15. I have not checked the furniture design.
 16. I have not checked the lighting design.
 17. I have not checked the acoustics design.
 18. I have not checked the ventilation design.
 19. I have not checked the heating design.
 20. I have not checked the cooling design.
 21. I have not checked the power design.
 22. I have not checked the data design.
 23. I have not checked the security design.
 24. I have not checked the accessibility design.
 25. I have not checked the sustainability design.

STATEMENT OF AREA

| NO. | DESCRIPTION | AREA (SQ. FT.) |
|-----|---------------------|----------------|
| 1 | EXISTING - | 17915 SQ. FT. |
| 2 | PROPOSED - | 17915 SQ. FT. |
| 3 | TOTAL PROPOSED AREA | 17915 SQ. FT. |

STATEMENT OF AREA

| NO. | DESCRIPTION | AREA (SQ. FT.) |
|-----|---------------------|----------------|
| 1 | EXISTING - | 17915 SQ. FT. |
| 2 | PROPOSED - | 17915 SQ. FT. |
| 3 | TOTAL PROPOSED AREA | 17915 SQ. FT. |