

SECTION

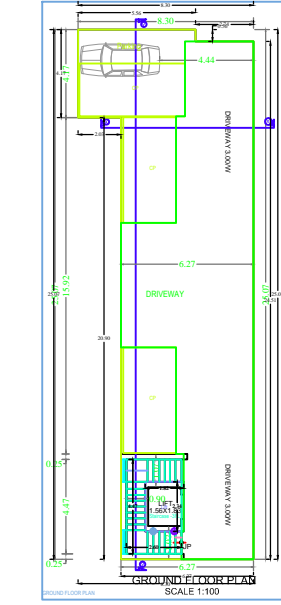
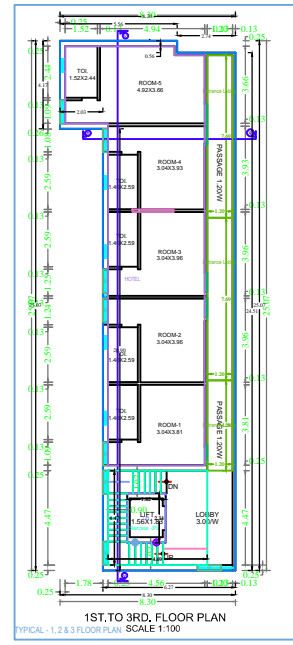
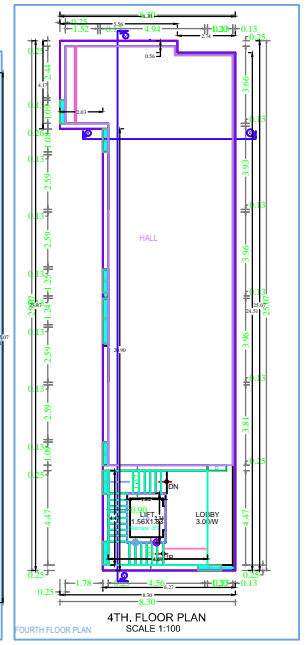
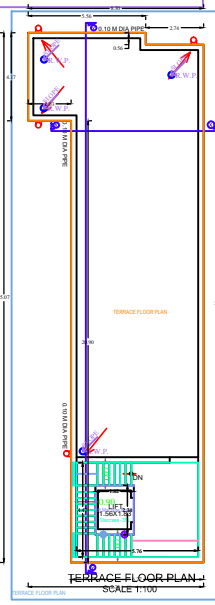
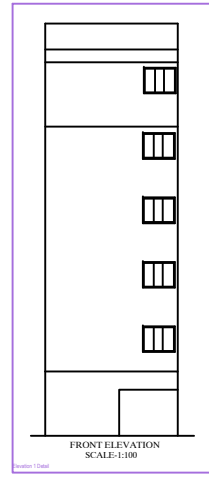
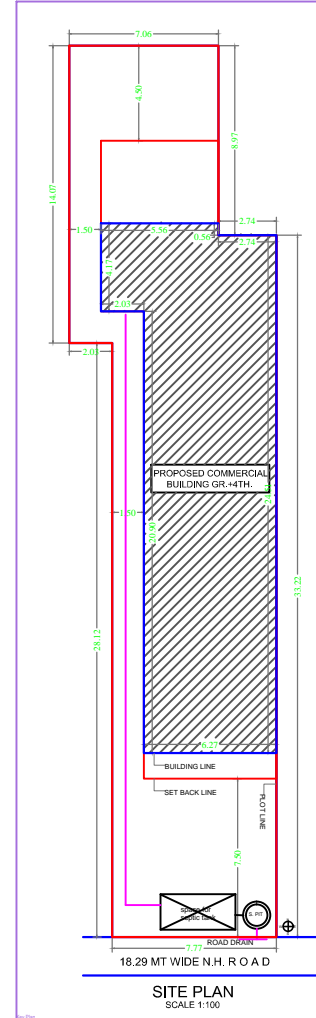
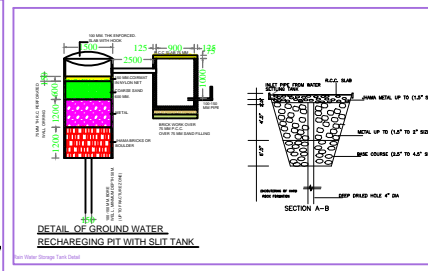
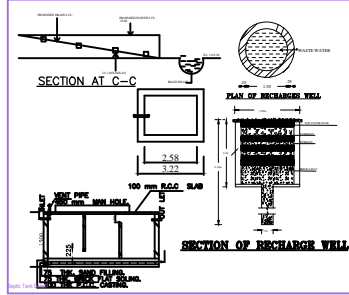
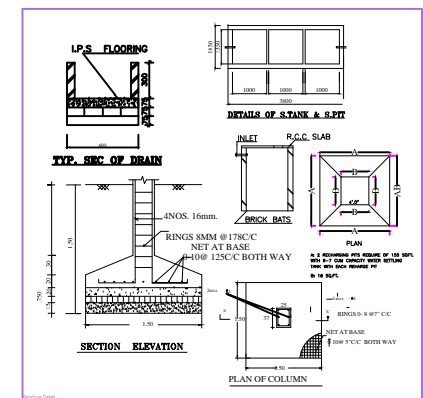
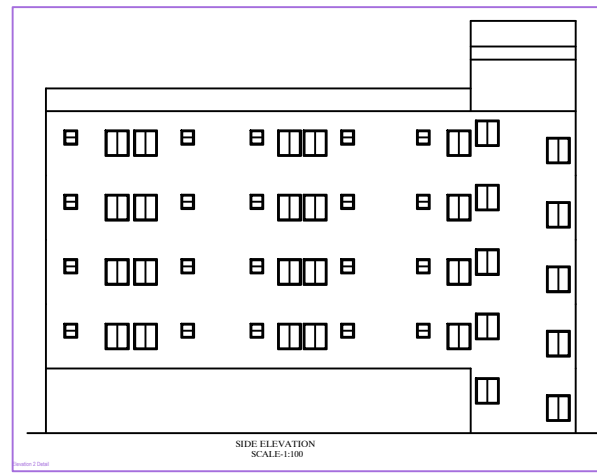
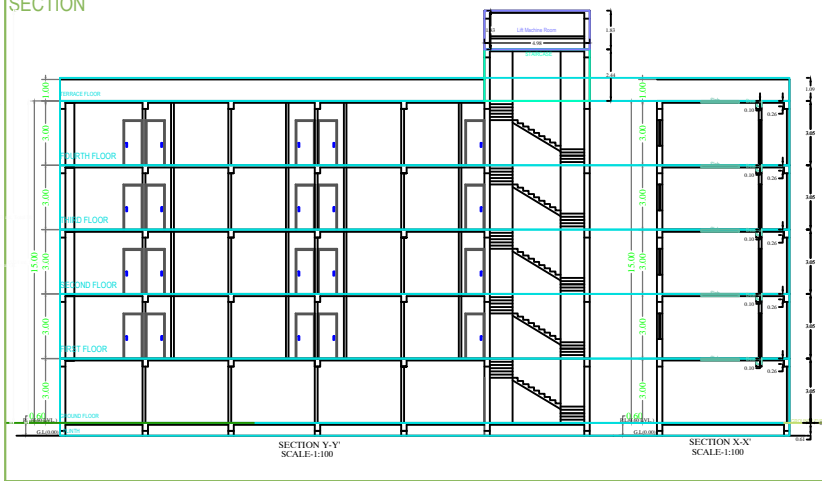

AREA STATEMENT:-

1.	TOTAL PLOT AREA = 331.81 SQ. M.
1.	GROUND FLOOR = 164.12 SQ.M.
2.	1ST FLOOR = 164.12 SQ.M.
3.	2ND FLOOR = 164.12 SQ.M.
4.	3RD FLOOR = 164.12 SQ.M.
5.	4TH FLOOR = 164.12 SQ.M.
	TOTAL = 828.50 SQ.M.
	FAR= 820.60/331.81 = 2.47
	GROUND COVERAGE - 164.12/331.81X100 = 49.46%

- SPECIFICATION**
1. WALL FOUNDATION - P.C.C (1:3:6)
 2. COLUMN FOOTING -R.C.C (1:1:4)
 3. WALL FOOTING & SUPER STRUCTURE- 1ST CLASS B/W IN CM (1:3)
 4. D.P.C. :- 1: 1/2" THK. P.C.C +2% CRUD.
 5. LINTEL BEAMS & ROOF SLAB :- R.C.C (1:2:4)
 6. FLOOR FINISH:- IN SETU MOSAIC OR MOSAIC TILES.
 7. DOORS & WINDOWS :- STEEL GLAZED WINDOWS AND COMMERCIAL FLUSH DOOR.
 8. WALL FINISH :- 0.012m THK. CEMENT PLASTER ON BOTH SIDE (1:3) FINISHED WITH PLASTER OF PARIS

DOOR WINDOW SCHEDULE

TYPE	WIDTH	HT.	SILL	DESCRIPTION
D1	0.76	2.13	0.00	STEEL FRAME FLUSH DOOR
D2	0.91	2.13	0.00	STEEL FRAME FLUSH DOOR
D3	.99	2.13	0.00	STEEL FRAME FLUSH DOOR
D4	1.06	2.13	0.00	STEEL FRAME FLUSH DOOR
W1	0.76	.60	1.63	STEEL FRAME GLAZED SHUTTER
W2	.99	1.23	0.90	STEEL FRAME GLAZED SHUTTER
W3	1.20	1.23	0.90	STEEL FRAME GLAZED SHUTTER
W4.	1.50	1.23	0.90	STEEL FRAME GLAZED SHUTTER

PROPOSED COMMERCIAL CUM RESIDENTIAL BUILDING OF SRI PRADEEP KUMAR SAH, S/O LATE NEWA LAL SAH R.S PLOT NO- 1493, KHATA NO-86 VILL - PALKOT ROAD GUMLA, P.S - GUMLA, THANA NO. - 59 WARD NO -11, DIST- GUMLA (JHARKHAND) HOLDING NO- 01100062700M0

Architect's Signature: _____ Applicant's Signature: _____

TITLE GR. SLR, SET TO 4TH FLR. SITE PLAN, TERR. PLAN, SECTION & ELEVATION & AREA STATEMENT

SHEET NO.-1 SCALE 1:100

ALL DIMENSION AREA IN MT.