

FOUNDATION DETAILS (ISOLATED R.C.C FOOTING)

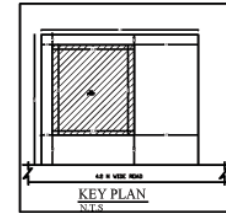
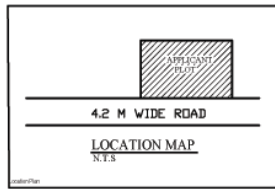
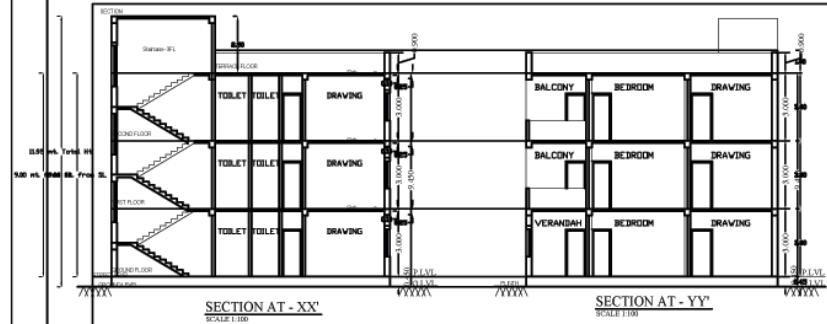
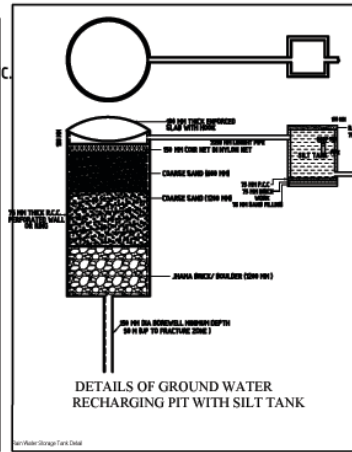

- SPECIFICATIONS**
- FOUNDATION - R.C.C COLUMN STRUCTURE
 - WALLS - 1st CLASS BRICK WORK IN RED BRICK IN CEMENT MORTAR 1:6
 - ALL COLUMN BEAM IN TORR STEEL & 1:2:4 CONCRETE
 - FLOORING - 2" L.P.S. 104 OVER FLAT BRICK SILING AND Mosaic AS PER REQUIREMENT.
 - RCC ROOF SLAB 150 MM THK IN M 20
 - STAIR WAST SLAB 4" THK, STEPS 300 X 150.
 - CHAJJA 2" THK 0.54 WIDE IN R.C.C. 104.
 - PLASTER 1/2" THK 1:4 BRICK & 1/6 OUTSIDE CEILING 1/4" THK IN M
 - WOOD WORK 1 1/2 THK FLUSH DOORS. WINDOWS IN STEEL GLAZED AS PER DESIGN

DOOR/ WINDOW SCHEDULE

S.No	Type	Width	Height	Label	Description
1	D	1050	2100	2100	double shutter panel door
2	DI	1000	2100	2100	single shutter panel door
3	DE	900	2100	2100	single shutter panel door
4	Dj	750	2100	2100	single shutter panel door
6	W1	1500	1200	2100	3 leaf glazed shutter
7	W2	1050	1200	2100	3 leaf glazed shutter
8	V1	600	900	2100	ventilator

AREA DETAILS:-
 TOTAL PLOT AREA = 404.83 SQM
 EXISTING GROUND FLOOR= 135.42 SQ.M.
 FIRST FLOOR AREA = 98.66 SQ.M.
 SECOND FLOOR AREA = 98.66 SQ.M.
 TOTAL BUILT-UP AREA = 197.32 SQ.M.

SH. NO.

AS MENTIONED	1/1
--------------	-----

SIGNATURE OF ARCHITECT: _____ SIGNATURE OF OWNER: _____

PROPOSED RESIDENTIAL BUILDING FOR SMT- SEEMA PRAJAPATI, W/O - BISESAR MAHTO, ON R.S PLOT- NO-465, SUB PLOT NO - 465PART, KHATA NO- 99,THANA- GUMLA, THANA NO-46, WARD NO - 04, VILL- CHETAR, DIST-GUMLA,JHARKHAND

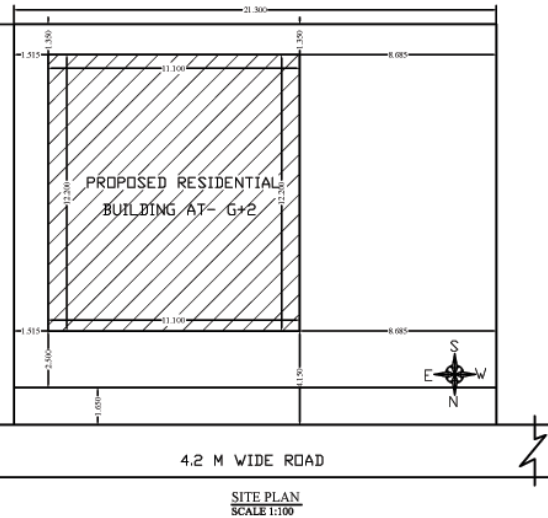
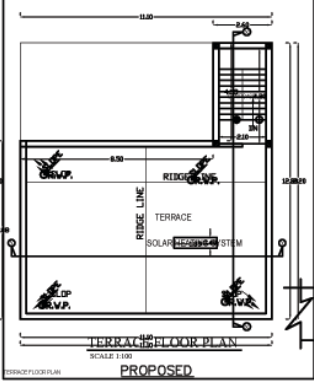
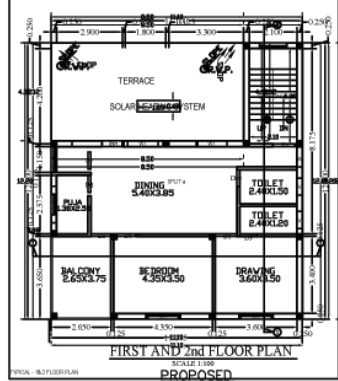
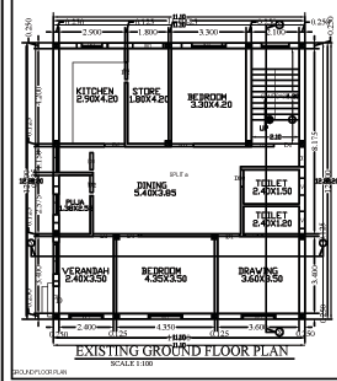
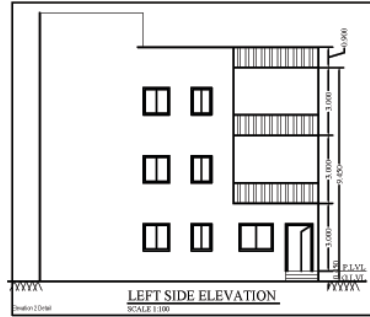
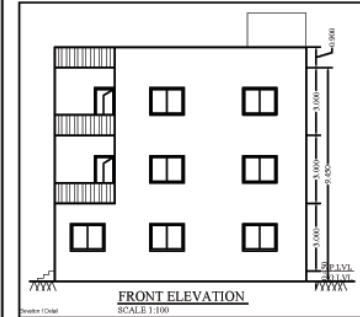

Seema Prajapati