

SCHEDULE OF OPENINGS				
SL.NO.	TYPE	SIZE	DESCRIPTION	
1.	D	0.75X2.10	Sal wood chaukhat & Commercial Ply Shutter	
2.	D1	0.90X2.10	Sal wood chaukhat & Commercial Ply Shutter	
3.	D2	1.050X2.10	Sal wood chaukhat & Commercial Ply Shutter	
4.	V	0.60X0.60	Fully glazed Al Sliding window	
5.	V1	0.90X0.60	Fully glazed Al Sliding window	
6.	W	0.1200X0.90	Fully glazed Al Sliding window	
7.	W1	1.500X1.20	Fully glazed Al Sliding window	
8.	W2	1.800X1.20	Fully glazed Al Sliding window	

- SPECIFICATION**
- R.C.C (1:2:4) IN COLUMN FOUNDATION WITH R.C.C. TIE BEAM
 - SUPER STRUCTURE, 1ST CLASS BRICK WORK IN C.M (1:6)
 - R.C.C (1:2:4) IN LINTEL CHAJIA, ROOF SLAB, STAIRCASE COLUMN E.T.C. AS PER DESIGN ENGINEER.
 - SAL WOOD CHAUKHAT IN DOORS & ALUMINIUM FRAME IN WINDOWS.
 - 12 MM CEMENT PLASTER IN C.M (1:4) INSIDE & OUTSIDE WALL SURFACE.
 - 6MM CEMENT PLASTER IN C.M (1:4) IN CEILING.
 - DOOR SHUTTER, COMMERCIAL PLY FLUSH DOOR SHUTTER.
 - WINDOW SHUTTER ALUMINIUM GLAZED SLIDING PANNEL.
 - CERAMICS TILES FLOORING IN ALL ROOMS.
 - SNOWCEM FINISHING IN ALL ROOMS & OUT SIDE WALL.

AREA CALCULATION (in sqm)

PLOT DETAILS :-
PLOT AREA = 688.21 SQ.M.
GROUND FLOOR AREA = 94.05 SQ.M.

PROPOSED RESIDENTIAL BUILDING FOR
SMT ANITA BECK, W/O LATE ATHELBERT
EKKA, ON R.S PLOT NO- 1222, KHATA NO-
64, THANA- GUMLA, THANA NO- 59,
VILL- DUMBAR TOLI,
DIST-GUMLA, JHARKHAND

SIGNATURE OF APPLICANTS >

SIGNATURE OF ARCHITECT >

Anita Beck

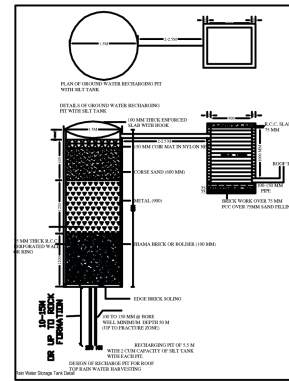
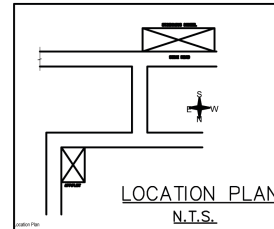
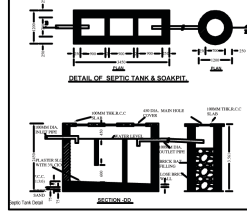
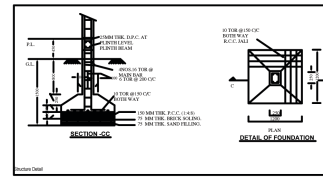
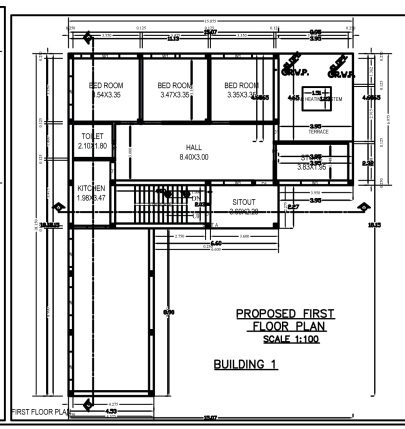
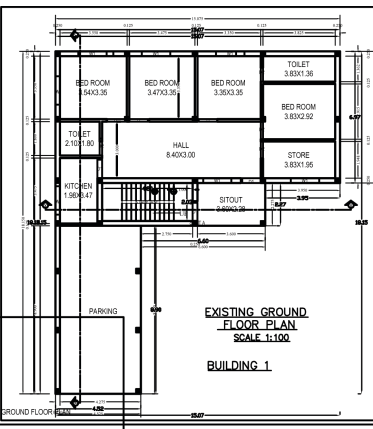
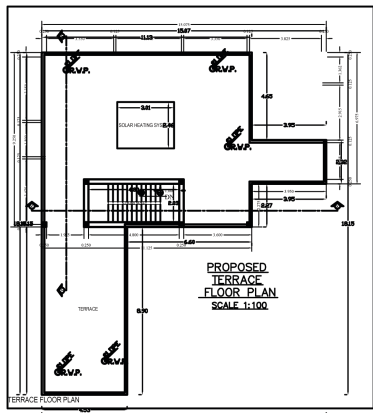
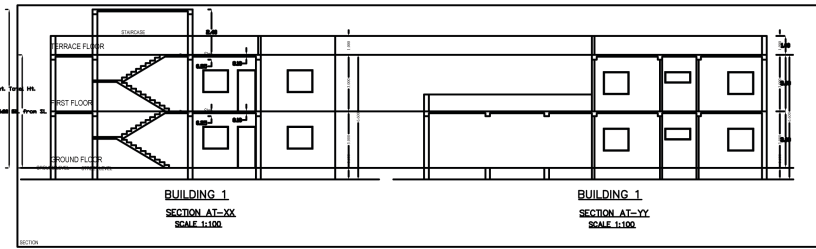
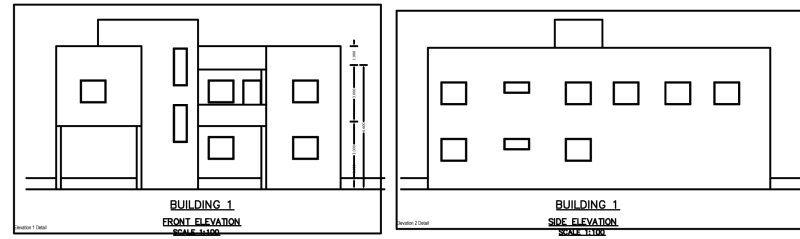

SCHEDULE OF OPENINGS			
SL.NO.	TYPE	SIZE	DESCRIPTION
1.	D	0.75X2.10	Sal wood chauthat & Commercial Ply Shutter
2.	D1	0.90X2.10	Sal wood chauthat & Commercial Ply Shutter
3.	D2	1.050X2.10	Sal wood chauthat & Commercial Ply Shutter
4.	V	0.60X0.60	Fully glazed Al Sliding window
5.	V1	0.90X0.60	Fully glazed Al Sliding window
6.	W	0.1200X0.90	Fully glazed Al Sliding window
7.	W1	1.500X1.20	Fully glazed Al Sliding window
8.	W2	1.800X1.20	Fully glazed Al Sliding window

- SPECIFICATION**
- R.C.C (1:2:4) IN COLUMN FOUNDATION WITH R.C.C. TIE BEAM
 - SUPER STRUCTURE, 1ST CLASS BRICK WORK IN C.M (1:6)
 - R.C.C (1:2:4) IN LINTEL CHAJJA, ROOF SLAB, STAIRCASE COLUMN E.T.C. AS PER DESIGN ENGINEER.
 - SAL WOOD CHAUTHAT IN DOORS & ALUMINIUM FRAME IN WINDOWS.
 - 12 MM CEMENT PLASTER IN C.M (1:4) INSIDE & OUTSIDE WALL SURFACE.
 - 6MM CEMENT PLASTER IN C.M (1:4) IN CEILING.
 - DOOR SHUTTER - COMMERCIAL PLY FLUSH DOOR SHUTTER.
 - WINDOW SHUTTER ALUMINIUM GLAZED SLIDING PANNEL.
 - CERAMICS TILES FLOORING IN ALL ROOMS.
 - SNOWCEM FINISHING IN ALL ROOMS & OUT SIDE WALL.

AREA CALCULATION (in sq.m)

PLOT DETAILS :-
 PLOT AREA = 688.21 SQ.M.
 EXISTING GROUND FLOOR AREA = 170.73 SQ.M.
 FIRST FLOOR AREA = 152.35 SQ.M.

PROPOSED RESIDENTIAL BUILDING FOR
 SMT ANITA BECK, W/O LATE ATHELBERT
 EKKA, ON R.S PLOT NO- 1222, KHATA NO-
 64, THANA- GUMLA, THANA NO- 59,
 VILL- DUMBAR TOLI,
 DIST-GUMLA, JHARKHAND



Anita Beck