

Project Title :RES.BUILDING

PRODUCED BY AN AUTODESK EDUCATIONAL PRODUCT

PRODUCED BY AN AUTODESK EDUCATIONAL PRODUCT

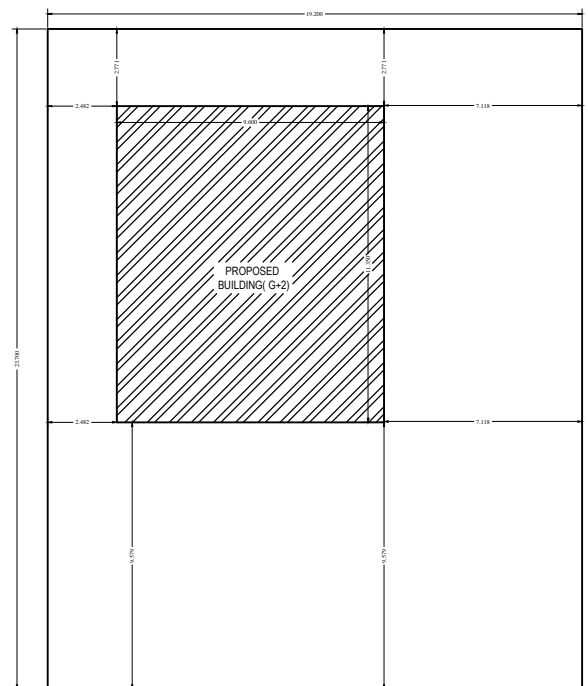
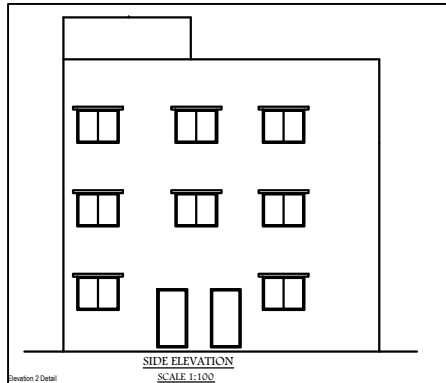
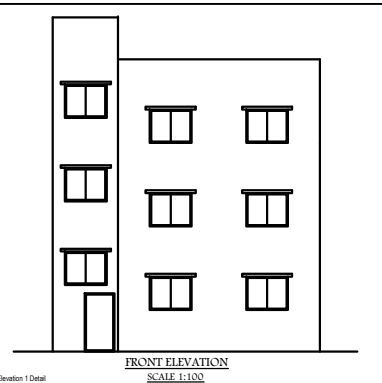
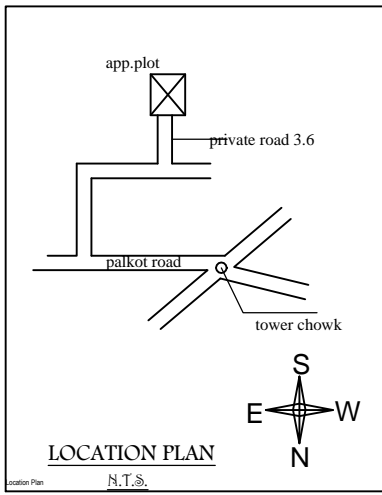
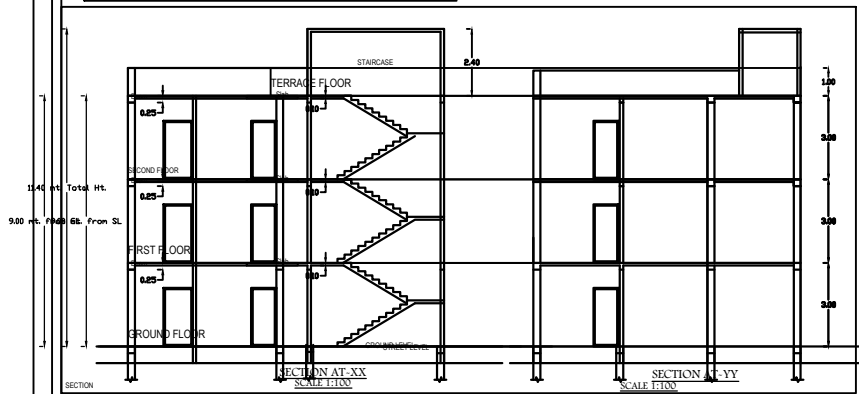
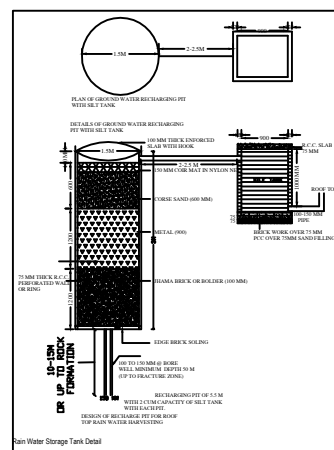
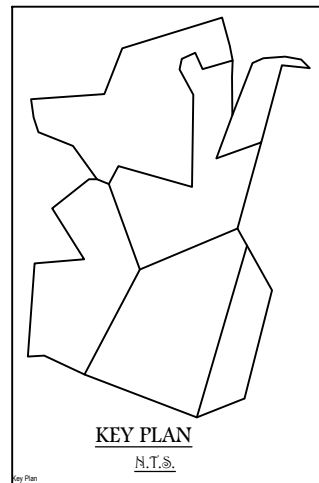
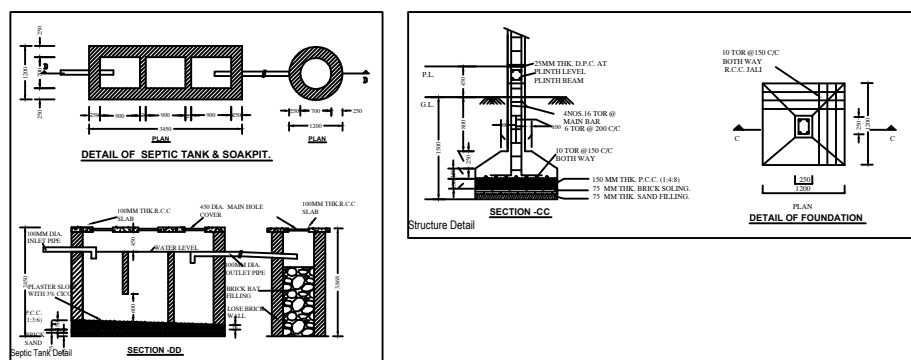

SCHEDULE OF OPENINGS			
SL.NO.	TYPE	SIZE	DESCRIPTION
1.	D	0.75X2.10	Sal wood chaukhat & Commercial Ply Shutter
2.	D1	0.90X2.10	Sal wood chaukhat & Commercial Ply Shutter
3.	D2	1.050X2.10	Sal wood chaukhat & Commercial Ply Shutter
4.	V	0.60X0.60	Fully glazed Al. Sliding window
5.	V1	0.90X0.60	Fully glazed Al. Sliding window
6.	W	0.1200X0.90	Fully glazed Al. Sliding window
7.	W1	1.500X1.20	Fully glazed Al. Sliding window
8.	W2	1.800X1.20	Fully glazed Al. Sliding window

- SPECIFICATION**
- R.C.C.(1:2:4) IN COLUMN FOUNDATION WITH R.C.C. TIE BEAM
 - SUPER STRUCTURE 1ST CLASS BRICK WORK IN C.M (1:6)
 - R.C.C (1:2:4) IN LINTEL CHAJJA, ROOF SLAB, STAIRCASE COLUMN E.T.C. AS PER DESIGN ENGINEER.
 - SAL WOOD CHAUKHAT IN DOORS & ALUMINIUM FRAME IN WINDOWS.
 - 12 MM CEMENT PLASTER IN C.M.(1:4) INSIDE & OUTSIDE WALL SURFACE.
 - 6MM CEMENT PLASTER IN C.M.(1:4) IN CEILING.
 - DOOR SHUTTER- COMMERCIAL PLY FLUSH DOOR SHUTTER.
 - WINDOW SHUTTER ALUMINIUM GLAZED SLIDING PANNEL.
 - CERAMICS TILES FLOORING IN ALL ROOMS .
 - SNOWCEM FINISHING IN ALL ROOMS & OUT SIDE WALL.

AREA CALCULATION (In sqm.)

AREA CALCULATION	
SIGNATURE OF APPLICANTS ->	SIGNATURE OF ARCHITECT ->

