

SECTION AT B-B

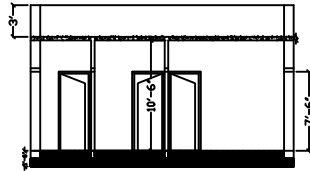

SECTION AT A-A

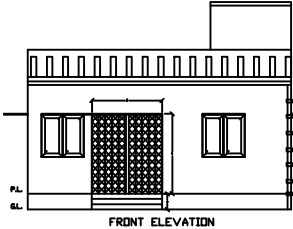

FRONT ELEVATION

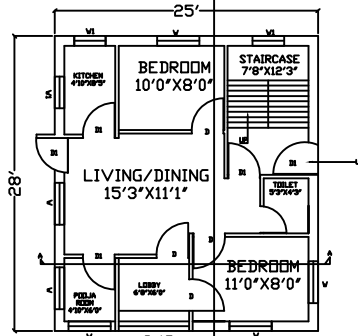

GROUND FLOOR PLAN

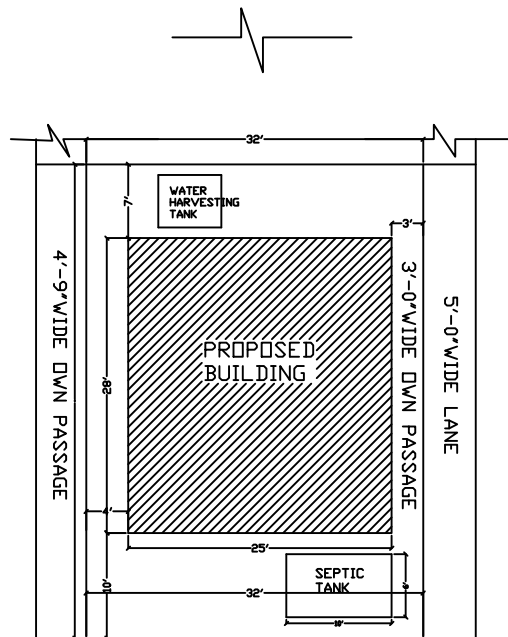

SITE PLAN

NORTH-11'0" WIDE ROAD
 SOUTH-LAND OF DEEPAK KUMAR CHATTERJEE
 EAST- 5'0" WIDE PASSAGE FOR PERSONAL USE
 THAN 10' WIDE LANE
 WEST- 5'0" WIDE LANE, 3'0" WIDE DOWN PASSAGE

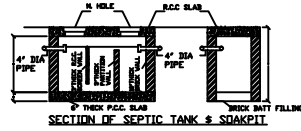

SECTION OF SEPTIC TANK & SOAKPIT

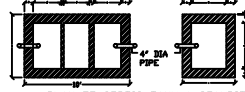

PLAN OF SEPTIC TANK & SOAKPIT

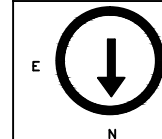
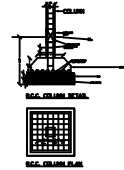

SCHEDULE OF OPENING

SPEC.	TYPE	NO.	OPENING
COLLAPSIBLE GATE	C/G	1	10"X6'6"
SINGLE DOOR	D	8	3'6"X7'0"
SINGLE DOOR	D1	8	3'0"X7'0"
SINGLE DOOR	D2	2	2'6"X7'0"
WINDOW	W	12	4'0"X4'0"
WINDOW	W1	6	3'0"X4'0"
VENTILATOR	V	2	1'6"X1'0"

AREA CALCULATION

PLOT AREA - 1440 S.F.T.
 GROUND FLOOR AREA - 700S.F.T.
 TOTAL COVER AREA - 700S.F.T.
 TOTAL COVER AREA
 IN SQMT. = 65.06 SQMT.

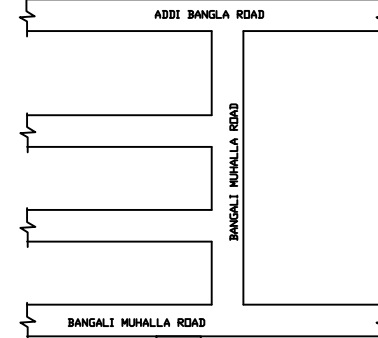

LOCATION MAP

PROPOSED BUILDING PLAN FOR SMT. CHOITALI CHATTERJEE, W/O MR. BIMAL KUMAR CHATTERJEE
 MAUZA- TELAIYA
 WARD NO - 15, P.S. - TELAIYA, MUNICIPALITY - JHUMRI TELAIYA,
 PERGANA - GUMD, P.O. - JHUMRI TELAIYA
 P.S NO-244, KHATA NO.-1042, PLOT NO., -5582/7776 PART.,
 DIST.-KODERMA, STATE-JHARKHAND

NOTES:
 1. This plan is submitted for the purpose of...
 2. The applicant is responsible for the accuracy of the data...
 3. The plan is to be used for the purpose of...
 4. The plan is to be used for the purpose of...
 5. The plan is to be used for the purpose of...

DRAWN BY:- **ER. B.K. SINGH**
 ENGINEER'S & CONSULTANCY, ASNABAD, JHUMRI TELAIYA, KODERMA,
 JHARKHAND, 825409
 MOB: 9801166944/941572543
 E.MAIL: erbi.joysingh@gmail.com
 website: engineersconsultancy.com

APPLICANT:-