

FRONT ELEVATION

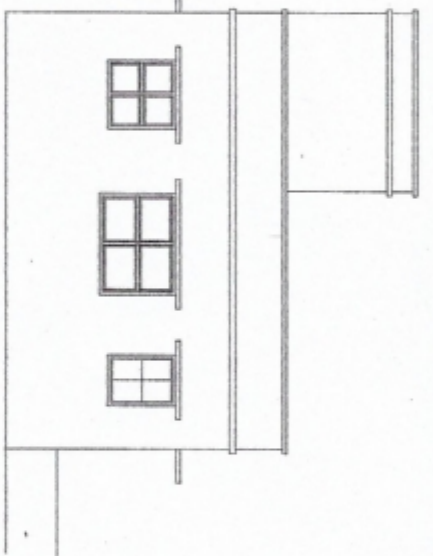

RIGHT SIDE ELEVATION

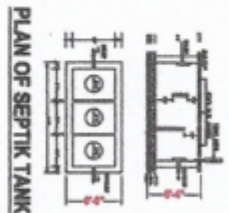

PLAN OF SEPTIC TANK

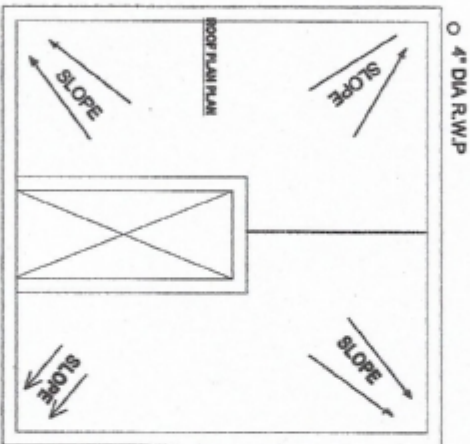

ROOF PLAN

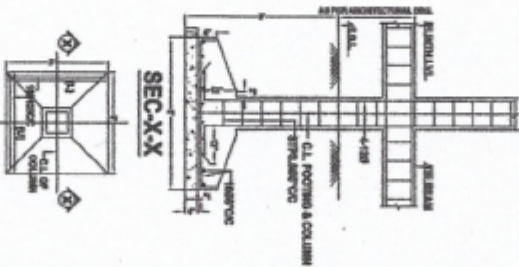

DET. OF FOUNDATION

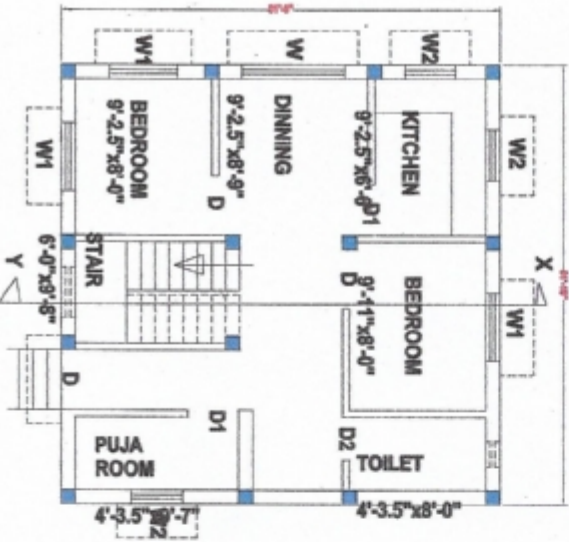

GROUND FLOOR PLAN

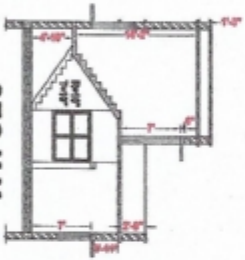

SEC-X-Y

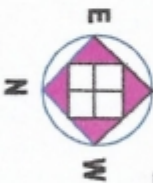
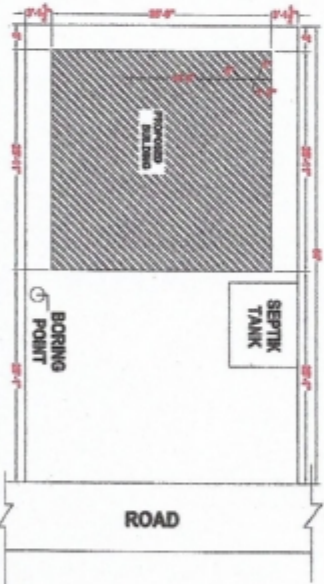

- BRIEF SPECIFICATION**
- 01. FOUNDATION - 4" TH. P.C.C (140) FOUNDATION BED & FIRST CLASS BRICK
 - 02. PLASTER - WORK IN CEMENT MORTAR (1:3) IN ROOF/DATION,
 - 03. FLOORING - 1" TH. D.P.C (1:2) ALL AROUND ON FIRST FLOOR,
 - 04. ROOFING - 2" TH. L.P.S ROOFING OVER 2" TH. P.C.C (140)
 - 05. ROOF STRUCTURE - FIRST CLASS BRICK WORK IN C.M (1:4)
 - 06. D.P.C BEAR & LITTLE - ALL B.C.C WORK (1:2)
 - 07. WOOD WORK - ALL DOOR & WINDOW FRAMES OF REAL WOOD.
 - 08. PAINTING - 2" TH. CEMENT PLASTER (1:3) BOTH SIDES
 - 09. CRISTY WASH - 2" TH. COAT WHITE WASH & PAINT.

SCHEDULE OF DOOR & WINDOW

NO.	SIZE	DESCRIPTION	REMARKS
D	3'-0" x 7'-0"	FRAME DOOR	FRAME DOOR
D1	3'-0" x 7'-0"	---	---
D2	3'-0" x 7'-0"	---	---
W	3'-0" x 7'-0"	STEEL WINDOW	STEEL WINDOW
W1	3'-0" x 7'-0"	---	---
W2	3'-0" x 7'-0"	---	---
V	3'-0" x 7'-0"	ROOF DOOR	ROOF DOOR

TITLE OF DRAWING

PROPOSED RESIDENTIAL BUILDING PLAN FOR
 SRI SUDHIR KUMAR VERMA, S/o - LATE RAM
 CHANDRA PRASAD VERMA, IN VILLAGE - GUMMO,
 ON PLOT No. - 5643, KHATA No. - 372, THANA No. - 12,
 P. S. - TELAIYA, WARD No. - 22, UNDER JHUMRI
 TELAIYA NAGAR PARSHAD, DISTRICT - KODERMA,
 JHARKHAND

SIGN. OF ENGINEER

SIGN. OF OWNER

Sudhir Kumar Verma

Upendra Kumar Verma
 Consultant
 Construction & Consultancy
 Shastrri Nagar, Bypass Road
 Jhumri Telaiya-825409 (Koderna)
 Reg. No.-JNP/ENG/0012/2017
 UDHD Department