

FRONT ELEVATION

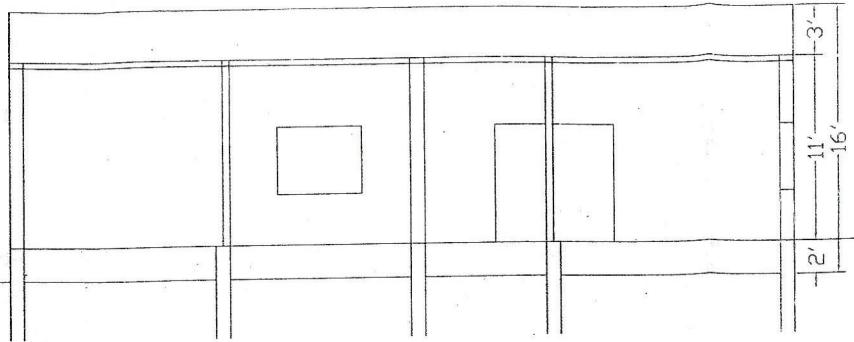

CROSS SECTION

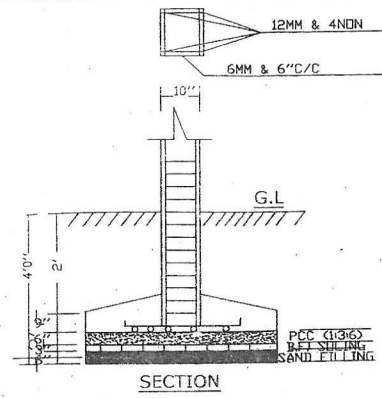

SECTION

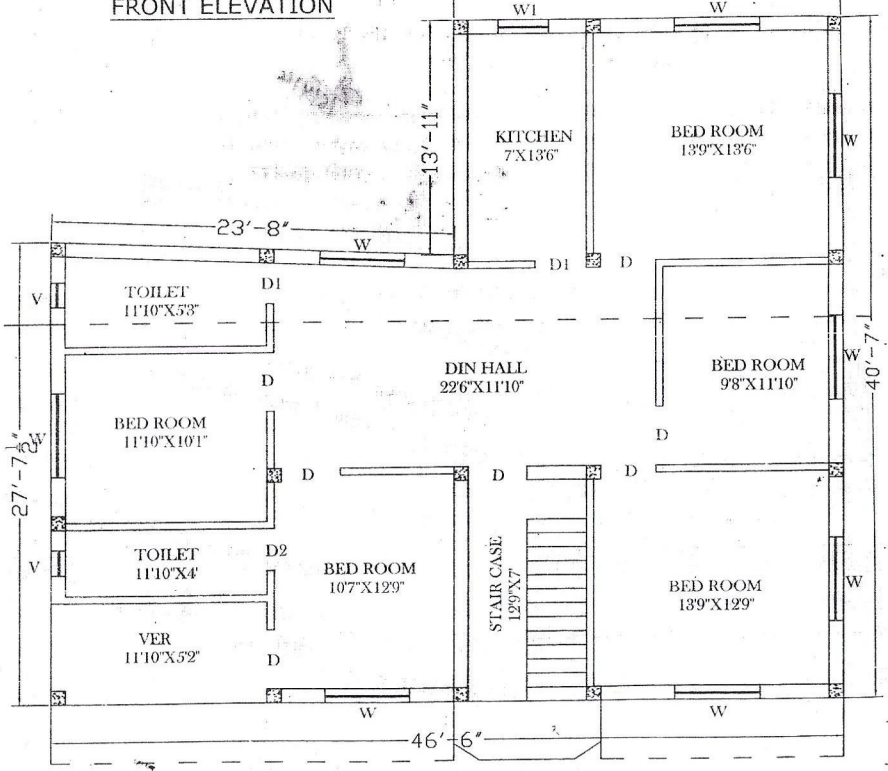

EXISTING GROUND FLOOR PLAN (SCALE 1"=8')

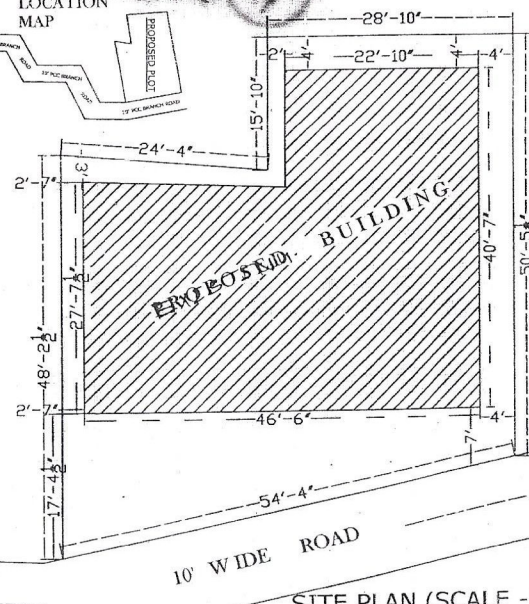

SITE PLAN (SCALE -1"16')

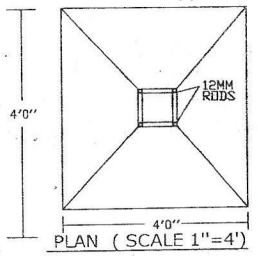
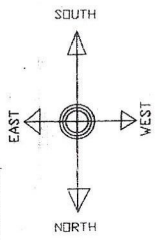

PLAN (SCALE 1"=4')

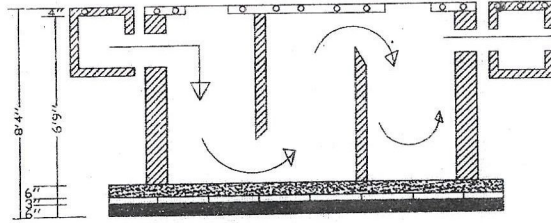

SECTION

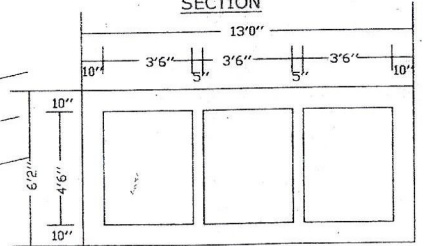

PLAN OF SEPTIC TANK

EDULE OF DOORS/WINDOWS		
TYPE	SIZE	REMARKS
D	3'6"X7'0"	WOODEN
D1	3'0"X7'0"	WOODEN
D2	2'6"X7'0"	WOODEN
W	5'0"X4'0"	WOODEN
	3'0"X4'0"	WOODEN
	1'6"X2'0"	WOODEN

BRIEF SPECIFICATION	
FOUNDATION -	ISOLATED FOUNDATION
SUPER STR. -	10" & 5TH B.W. IN (1:6) (1:4)
LINTEL -	6"TH R.C.C. IN 1:2:4
BEAM -	10"TH R.C.C. IN 1:2:4
ROOF SLAB -	4"TH R.C.C. IN 1:2:4
FLOORING	IPS FLOORING

BOUNDARY OF THE PLOT	
NORTH -	10' WIDE ROAD
SOUTH -	AFTAF ALAM AND NIZ VENDER
EAST -	HAFIZ SERAZ AND AFAB ALAM
WEST -	NIZ VENDER
AREA STATEMENT	
TOTAL AREA OF LAND -	6.00 DEC.
BUILT UP AREA -	1569 SQ. FT. (145.81MSO)

PROPOSED RESIDENTIAL BUILDING PLAN OF
 ASIYA KHATOON W/O MD. QAMRUDDIN
 AT- MOUZA - ASNA, WARD NO. 11(NEW)
 THANA NO.- 245, THANA - TELAIYA,
 UNDER JHUMRI TELAIYA MUNICIPALITY,
 KHATA NO. - 31, PLOT NO. -1266
 DIST. OF KODERMA.

DRAWN BY

 21/7/2018