

**PROPOSED BUILDING PLAN FOR:- SRI. SANJEEV KUMAR SALUJA
GRAND S/O - LATE BHAGMAL SINGH, MAUZA-TELAIYA,
WARD NO- 15, P.S-TELAIYA, P.S NO- 244, KHATA NO- (119 OLD),
(850 NEW) .PLOT NO- (OLD-3432,3433) (NEW-7518/7904) .
DISTT-KODERMA (JHARAKHAND)**

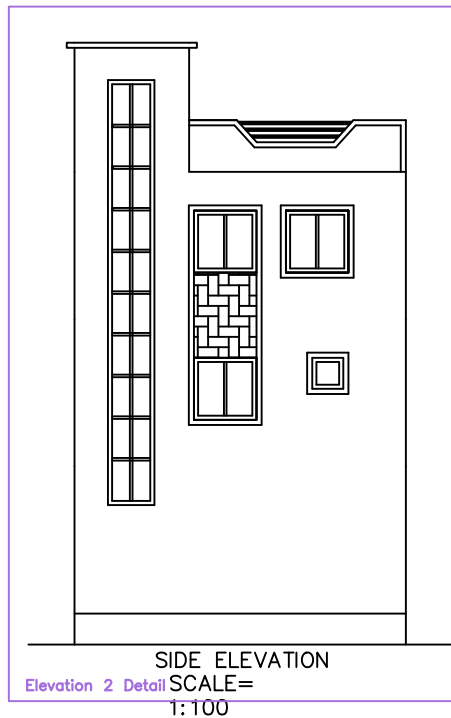

NORTH- 15.22 M WIDE STATION ROAD
SOUTH - SRI SHIV KUMAR PRASAD
EAST - SRI. SHIV KUMAR PRASAD
WEST - SRI. SHIV KUMAR PRASAD

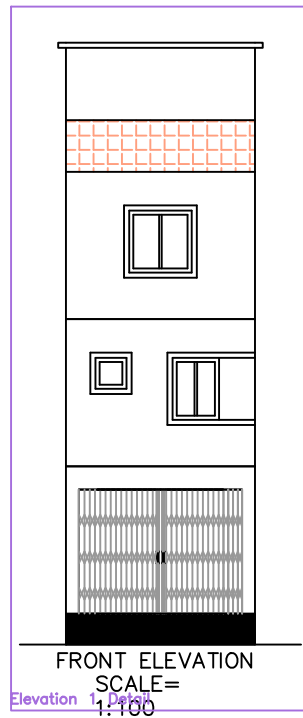