

Project Title :SMT. ANJULIKA KUMARI

PROPOSED RESIDENTIAL BUILDING PLAN OF SMT .ANJULIKA KUMARI W/O SRI VIVEKANAND SINGH
 AT- MOUZA JHALPO - TELAIYA , WARD NO- 07 , P.S.- TELAIYA , P.S.- NO.- 01, UNDER JHUMRI TELAIYA NAGAR PRISHAD
 KHATA NO -08, PLOT NO. - 36 DIST. OF KODERMA (JHARKHAND)

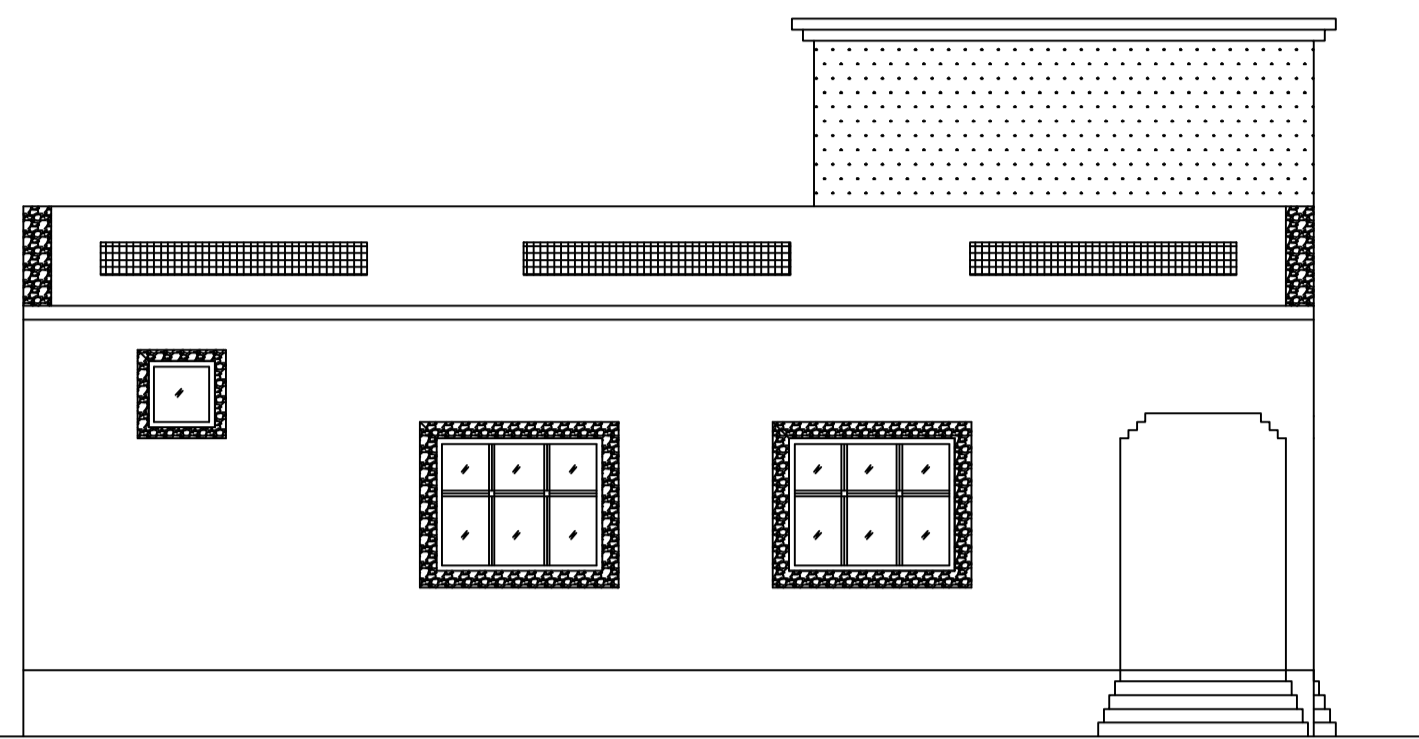

FRONT ELEVATION

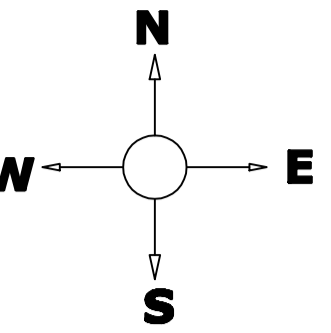
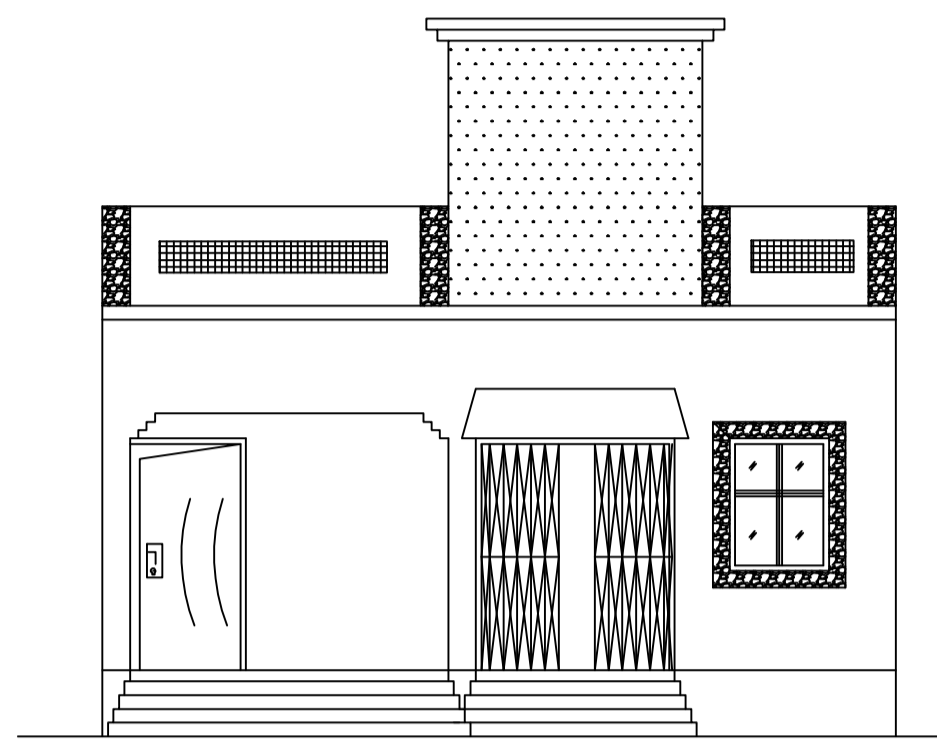

CROSS ELEVATION

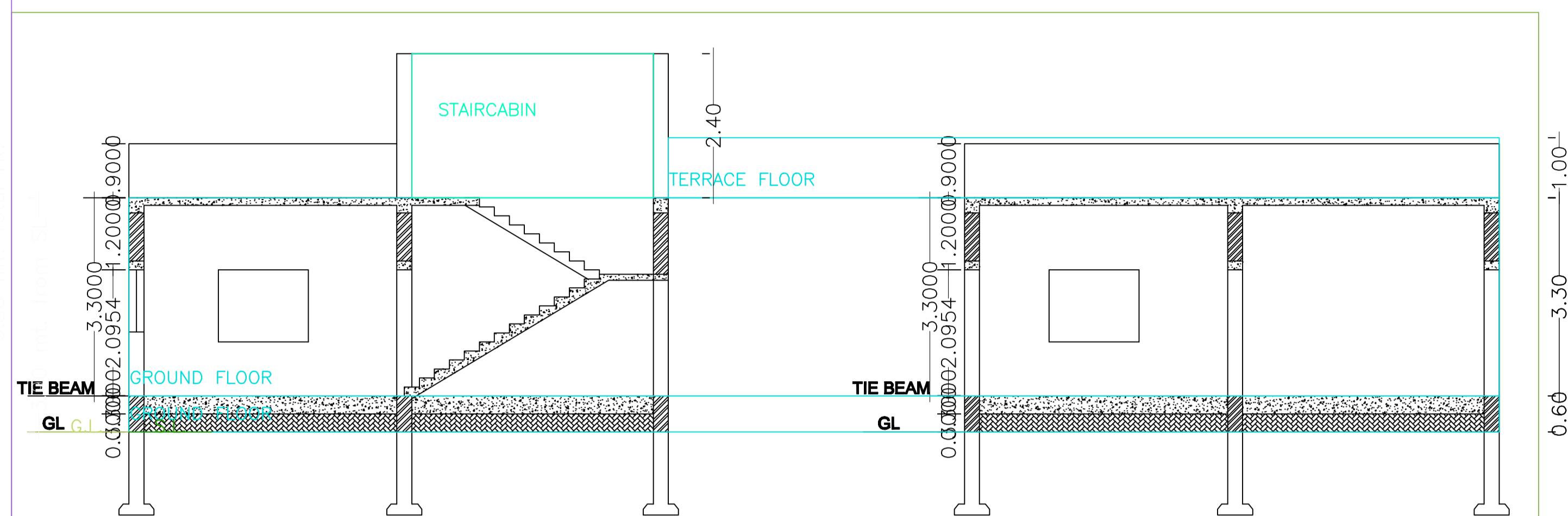

CROSS SECTION (A)

SECTION

CROSS SECTION (B)

1.00
3.30
0.60

Elevation 1 Detail

Elevation 2 Detail

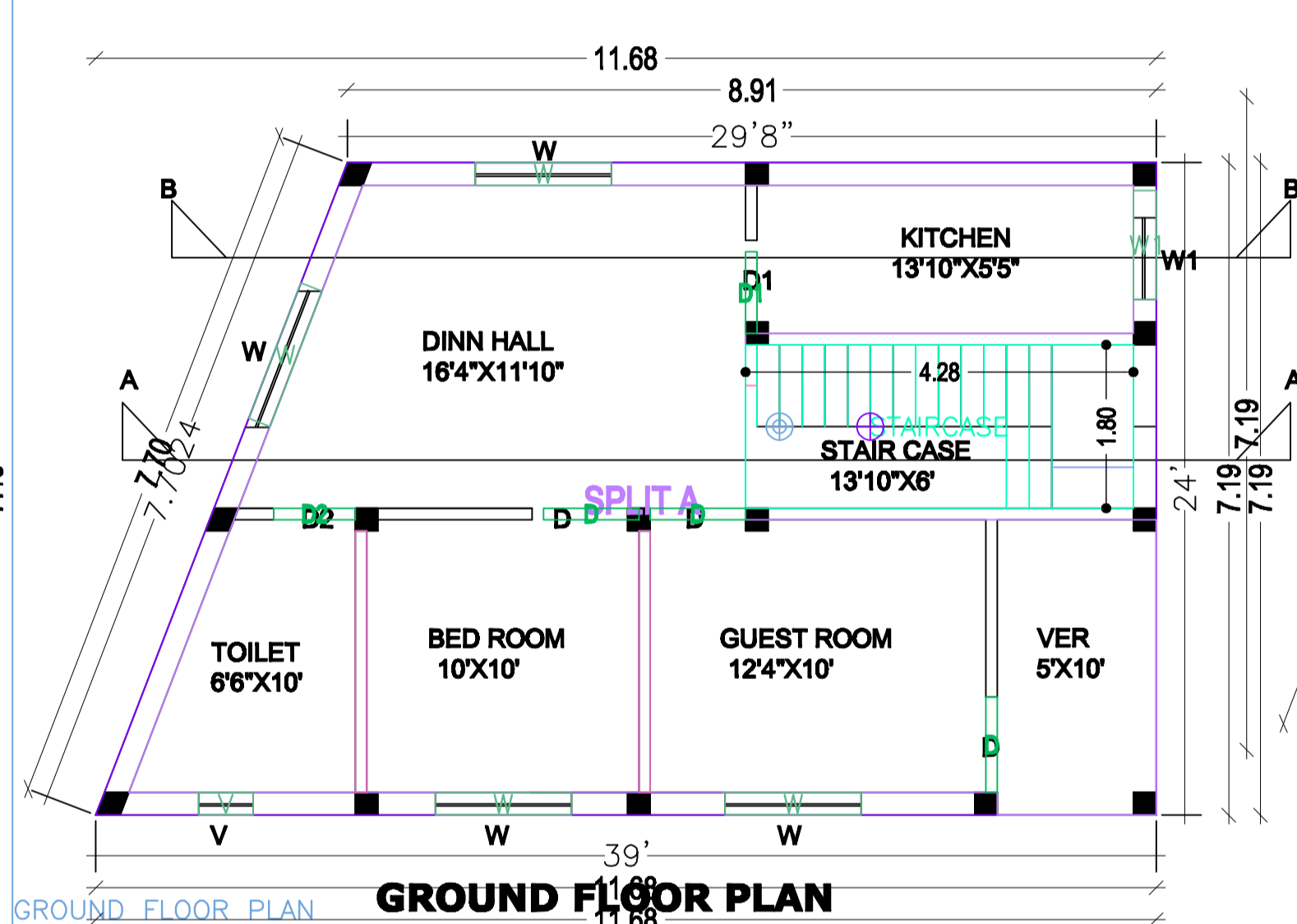

GROUND FLOOR PLAN

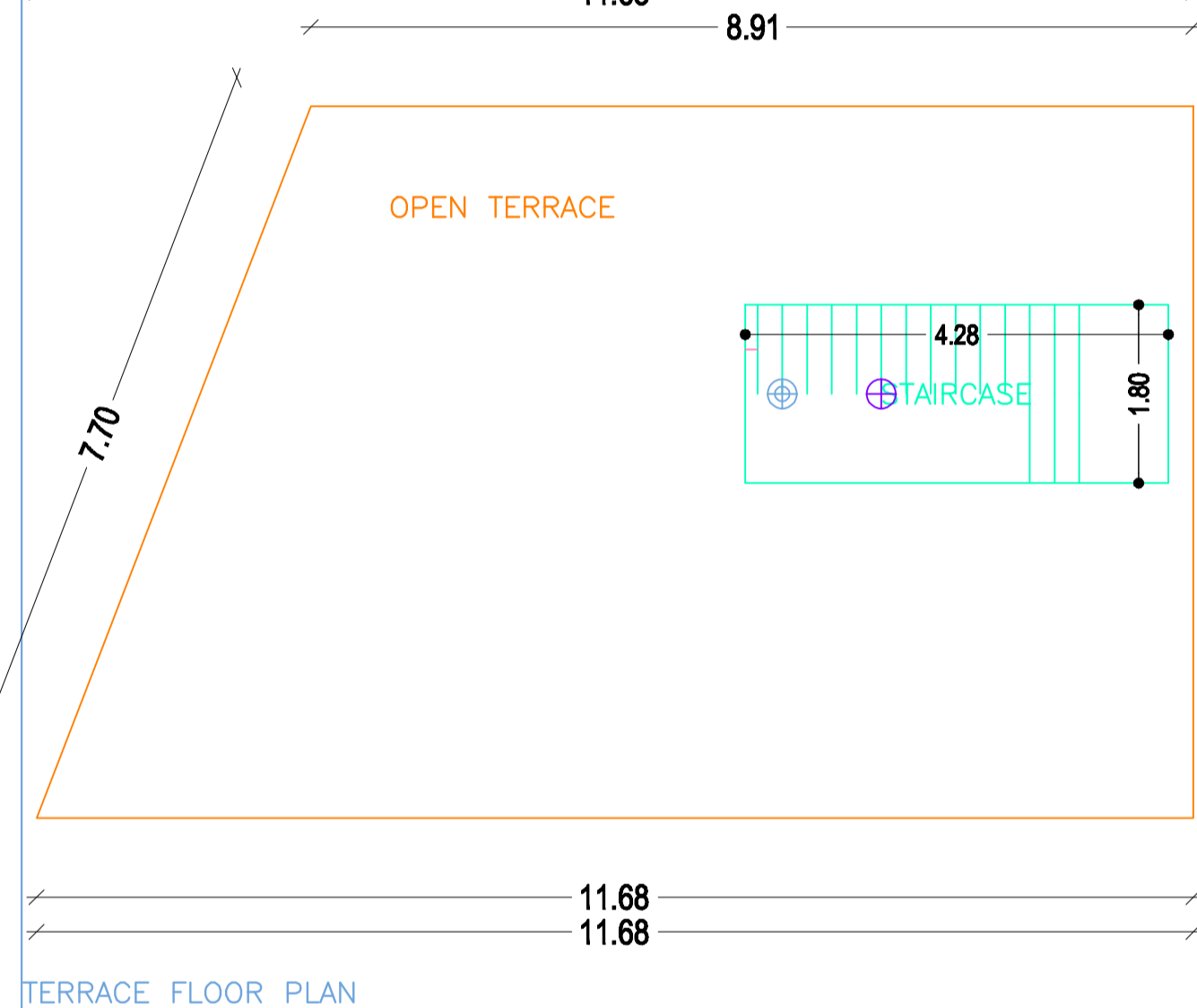

TERRACE FLOOR PLAN

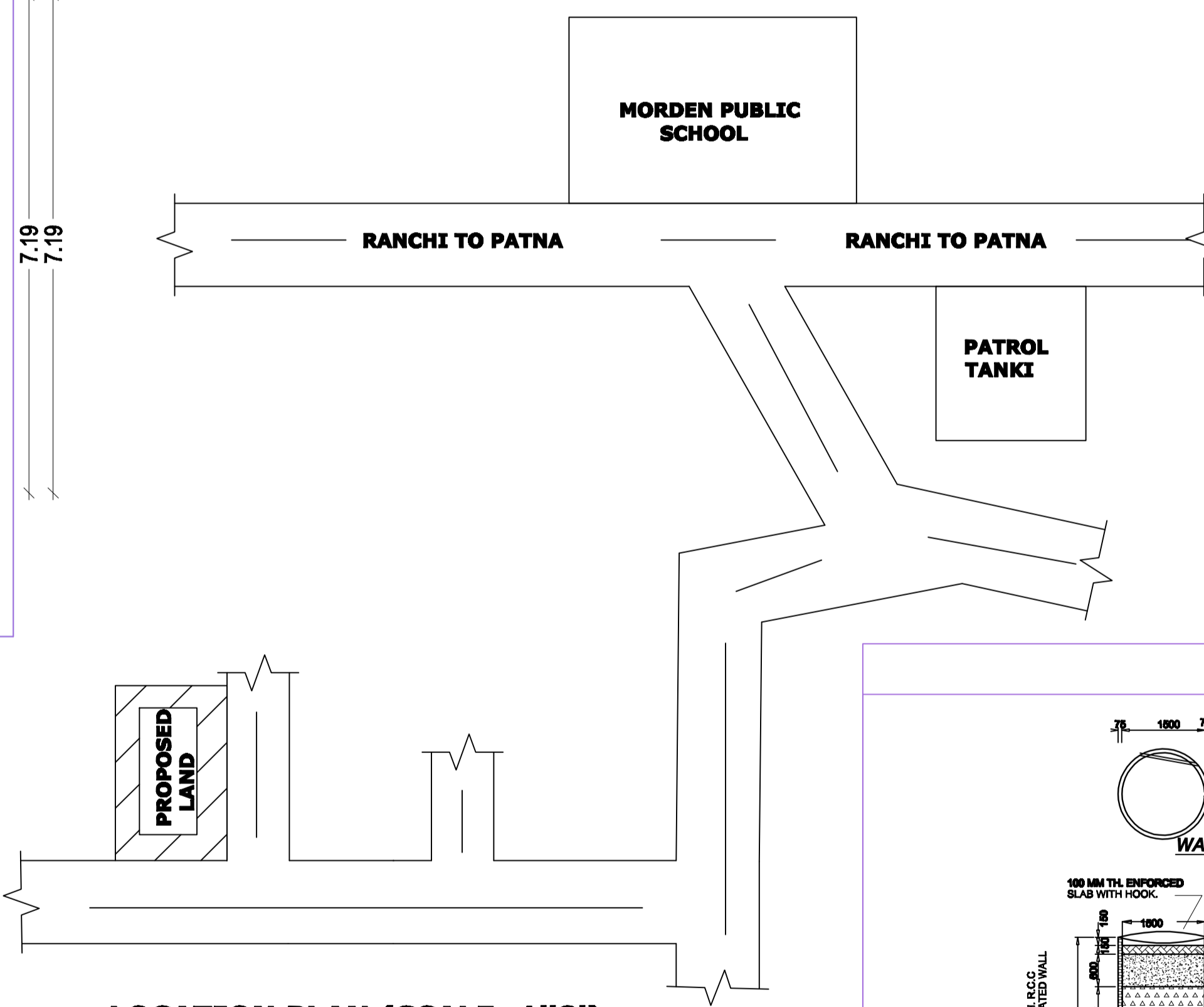

LOCATION PLAN (SCALE -1''8')

Location Plan

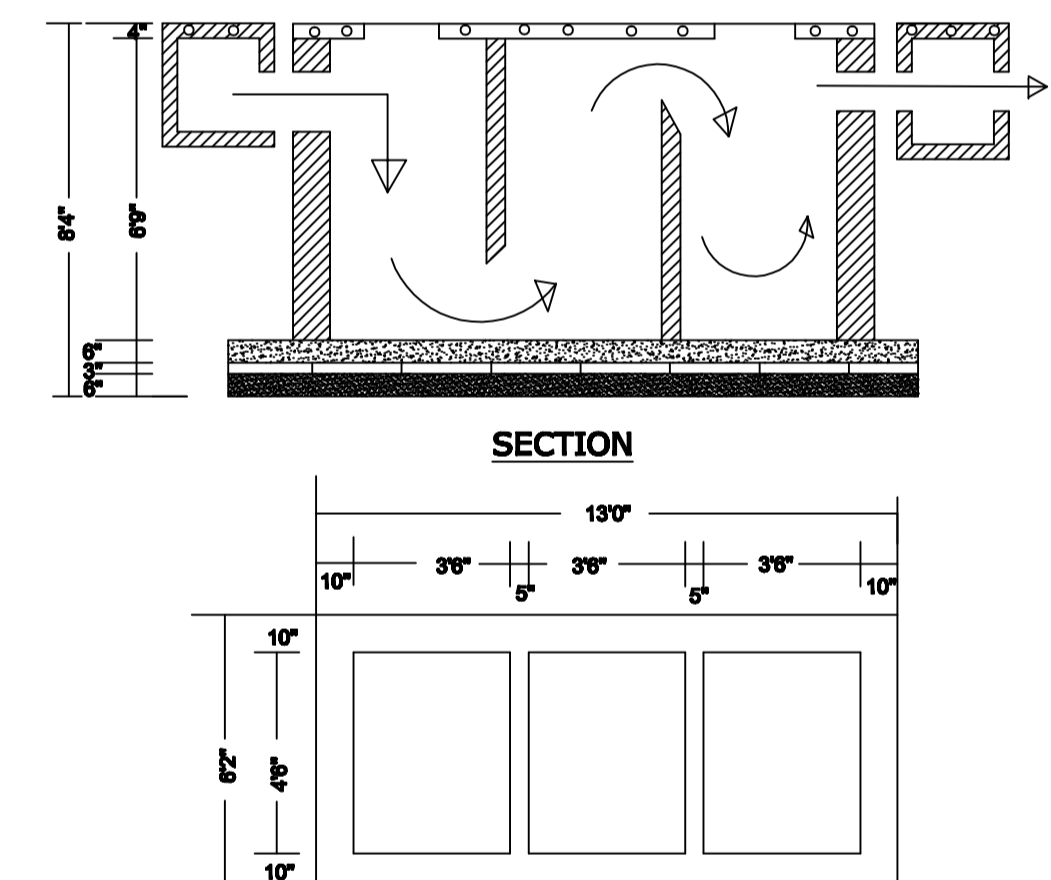

PLAN OF SEPTIK TANK

Septic Tank Detail

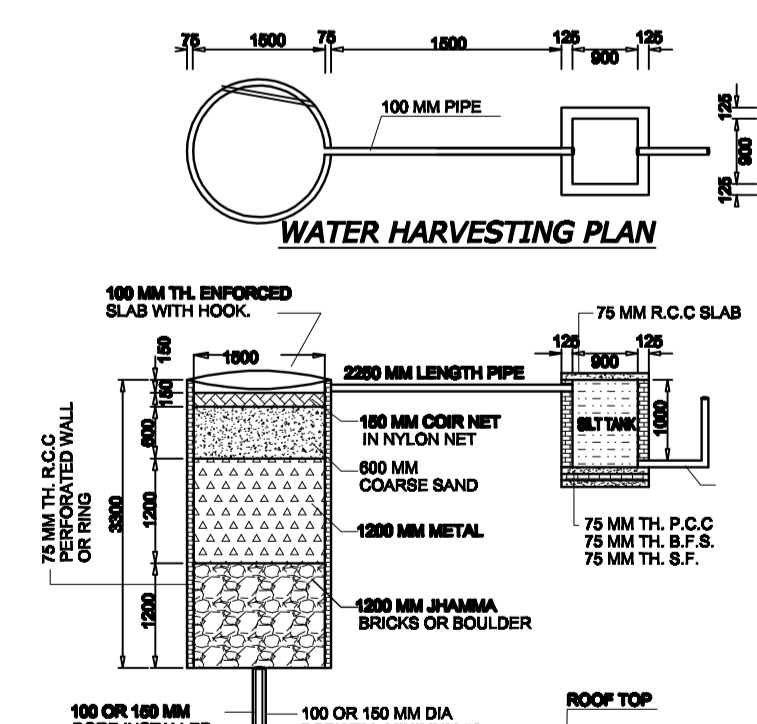

WATER HARVESTING PLAN

Rain Water Storage Tank Detail

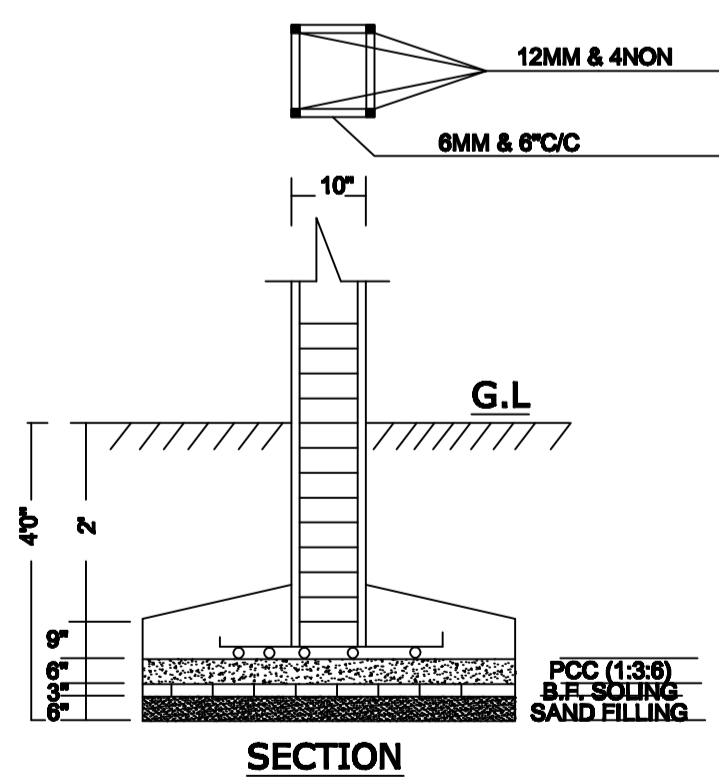

SECTION

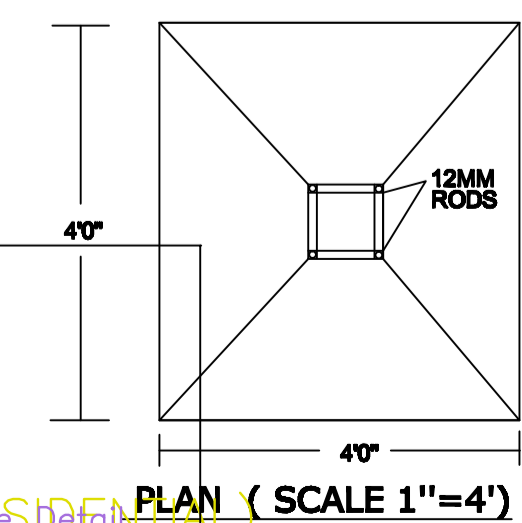

PLAN (SCALE 1''=4'')

| SCHEDULE OF DOORS/WINDOWS | | | | BRIEF SPECIFICATION | | BOUNDARY OF THE PLOT | | SIGN. OF OWNER | | SIGN. OF ENGINEER /ARCHITECT | |
|---------------------------|------|-----------|---------|--|--|--------------------------|--|---|--|------------------------------|--|
| S.NO. | TYPE | SIZE | REMARKS | | | | | | | | |
| 1. | D | 3'6"X7'0" | WOODEN | FOUNDATION - ISOLATED FOUNDATION | | NORTH - NIJ VENDOR | | AREA STATEMENT TOTAL AREA OF LAND - 3.50 DEC. BUILT UP AREA GROUND FLOOR -822.31 SQ.FT. TOTAL AREA - 822.31 SQ.FT. (76.42 MSQ) | | | |
| 2. | D1 | 3'0"X7'0" | WOODEN | SUPER STR. - 10" & 5TH B.W. IN (1:6) (1:4) | | SOUTH - 20' WIDE RASTA | | | | | |
| 3. | D2 | 2'6"X7'0" | WOODEN | LINTEL - 6"TH R.C.C. IN 1:2:4 | | EAST- 10' WIDE RASTA | | | | | |
| 4. | W | 5'0"X4'0" | WOODEN | BEAM - 10"TH R.C.C. IN 1:2:4 | | WEST - MANNAL SONI OTHER | | | | | |
| 5. | W1 | 3'0"X4'0" | WOODEN | ROOF SLAB - 4"TH R.C.C. IN 1:2:4 | | | | | | | |
| 6. | V | 1'6"X2'0" | WOODEN | FLOORING IPS FLOORING | | | | | | | |