

Project Title -SMT. NAGINA DEVI

PROPOSED RESIDENTIAL BUILDING PLAN OF SMT. NAGINA DEVI W/O SRI DEVNANDAN KUMAR
 AT- MOUZA GOMU - WARD NO- 22 , P.S.- TELAIYA , P.S.- NO.- 12, UNDER JHUMRI TELAIYA MUNICIPALITY
 KHATA NO - 348 PLOT NO. - 1173 DIST. OF KODERMA (JHARKHAND)

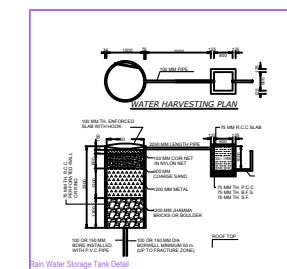
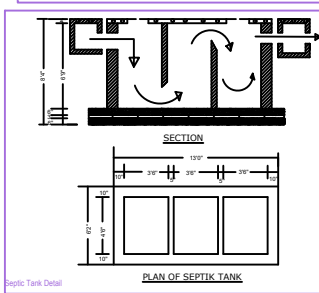
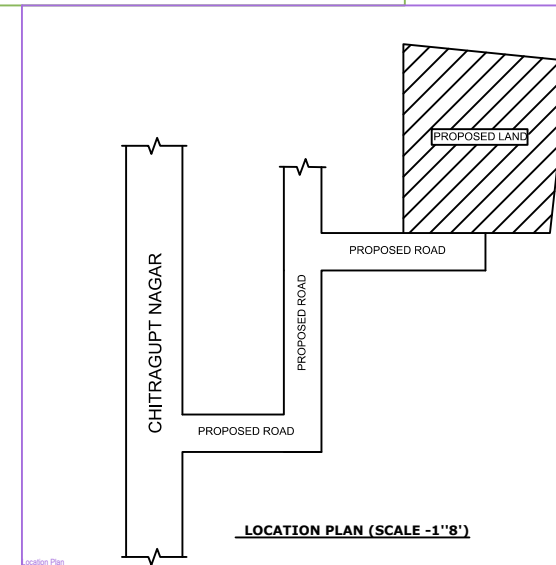
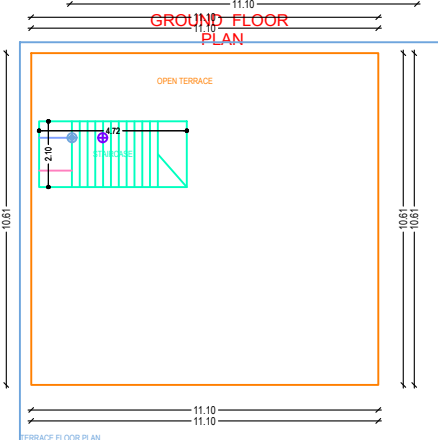
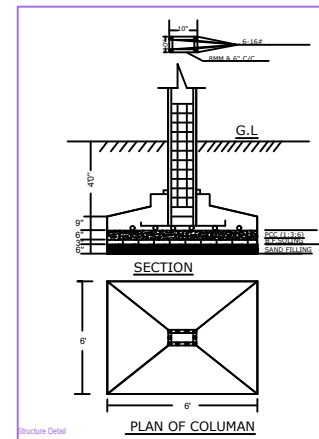
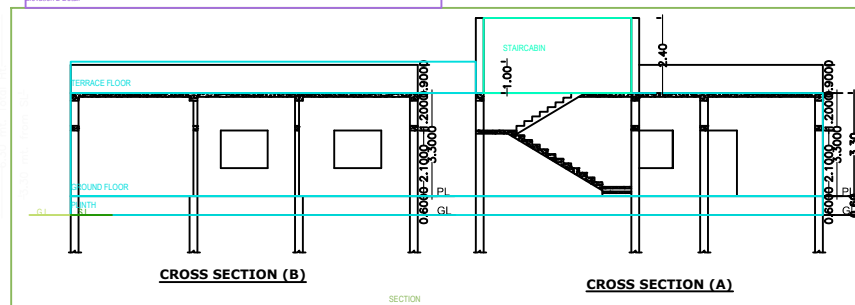
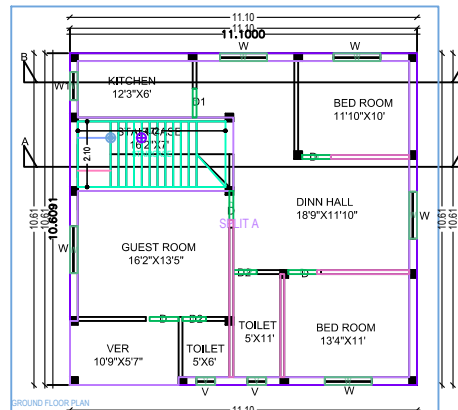
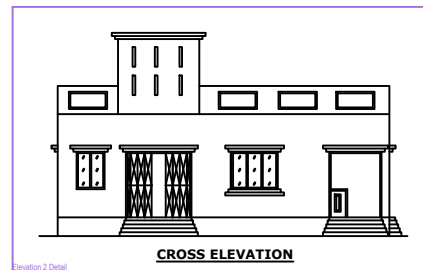
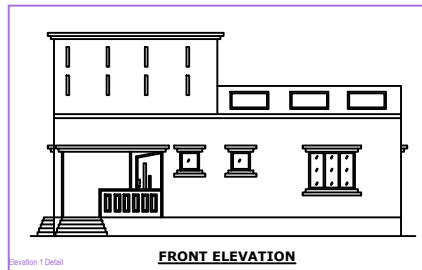
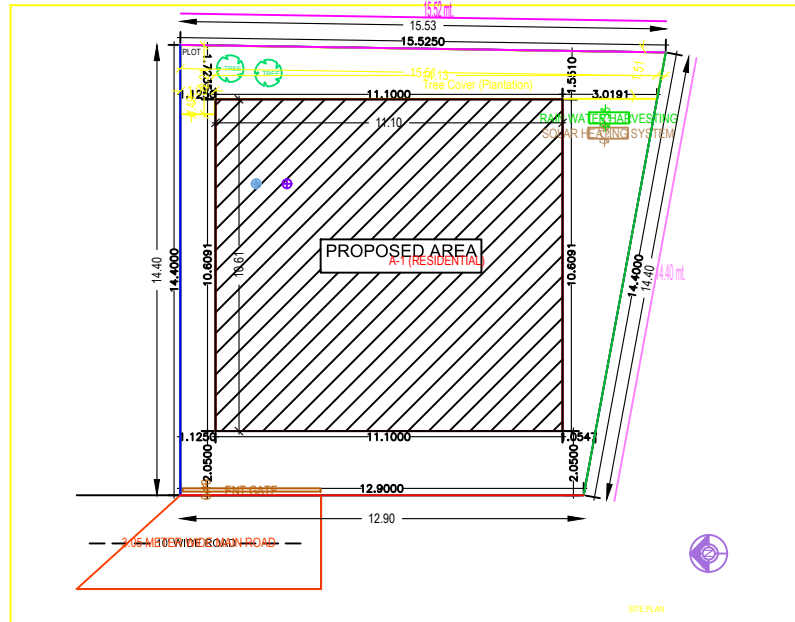
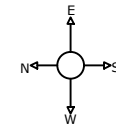

SCHEDULE OF DOORS & WINDOWS

SL.NO	TYPE	DESCRIPTION	WIDTH	HEIGHT
01.	D	SINGLE LEAF F. DOOR	3'6"	7'0"
02.	D1	SINGLE LEAF F. DOOR	3'	7'0"
03.	D2	SINGLE LEAF F. DOOR	2'6"	7'0"
04.	W	THREE LEAF	5'0"	4'0"
05.	V	VENTILATOR	1'6"	2'
06.	W1	WINDOW	3'	4'

BOUNDARY OF THE PLOT

NORTH - 10' KATCHA RASTA
 SOUTH -SHANGITA WARNWAL
 EAST- SUDHANSHU WARNWAL
 WEST- SHEKH CHUTU VGAIRAH

AREA STATEMENT (IN sq.Ft):

TOTAL AREA OF LAND = 5.22 DEC.
 COVERED AREA OF GROUND FLOOR = 1308.45 SQ.FT.
 TOTAL COVERED AREA = 1308.45 SQ.FT.
 121.60 SQ.MT.

SIGNATURE OF OWNERS

SIGNATURE OF ARCHITECT

(RESIDENTIAL)

Building 'A' (RESIDENTIAL)