

PROPOSED RESIDENTIAL CUM COMMERCIAL BUILDING PLAN OF
1. SMT. SUMITRA DEVI W/O DR. JAY PRAKASH NARAYAN BARNWAL
PROPOSED BY DR. AKASH NARAYAN AND DR. ALOK NARAYAN
 AT- MOUZA - GUMO, WARD NO- 22, HOLDING NO.
 UNDER JHUMRI TELAIYA NAGAR PARISHAD,
 P.S.- TELAIYA, P.S.- NO.- 12, KHATA NO -526
 PLOT NO. -5671 DIST. OF KODERMA

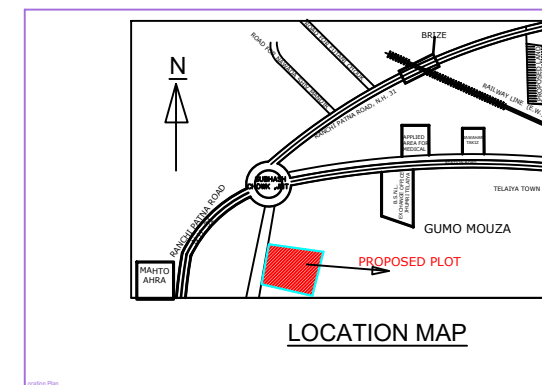
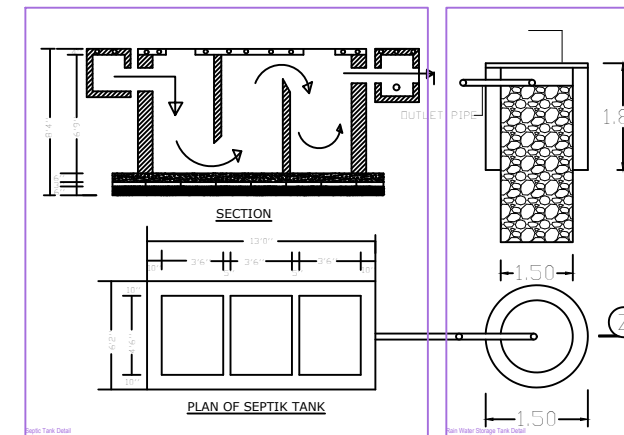
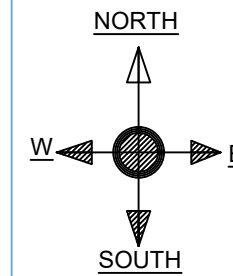
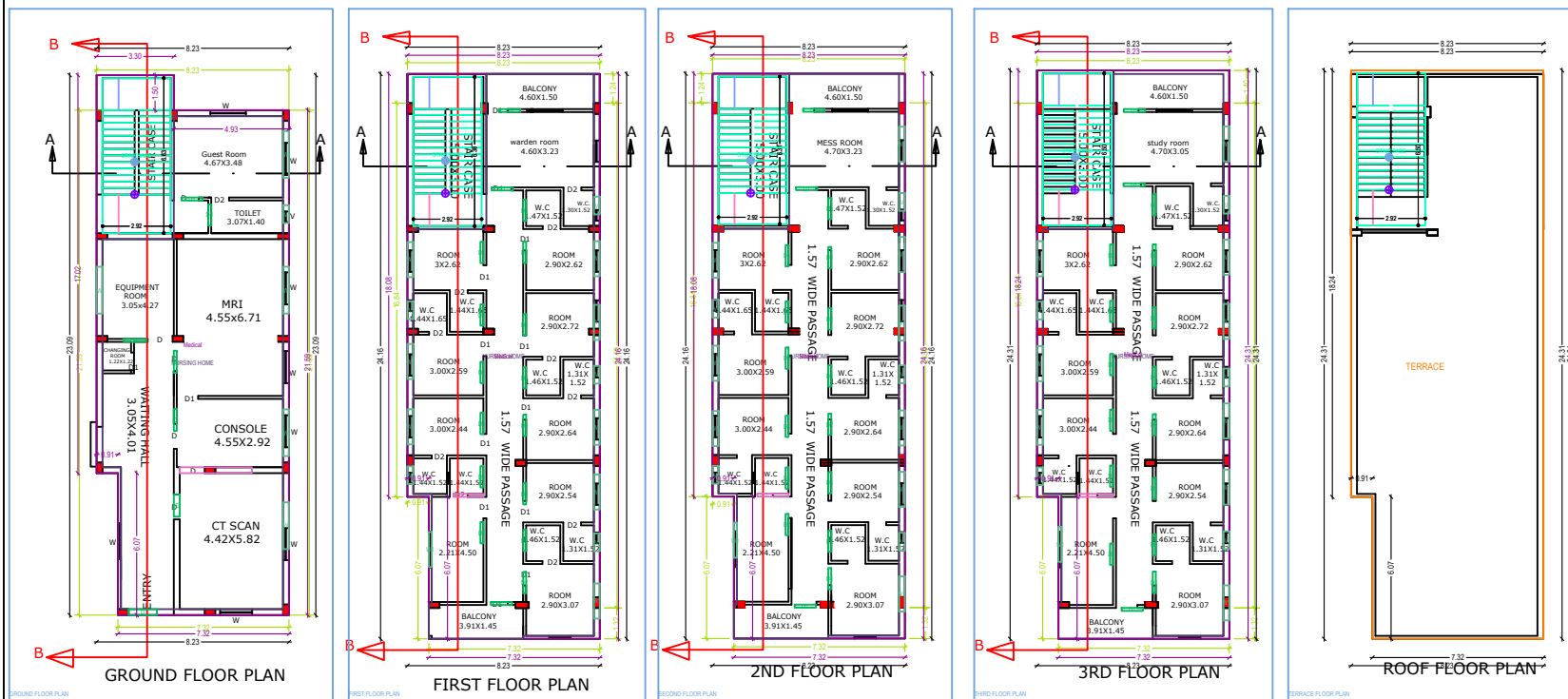
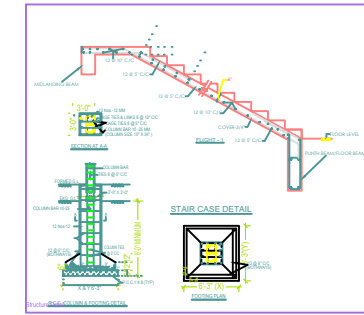
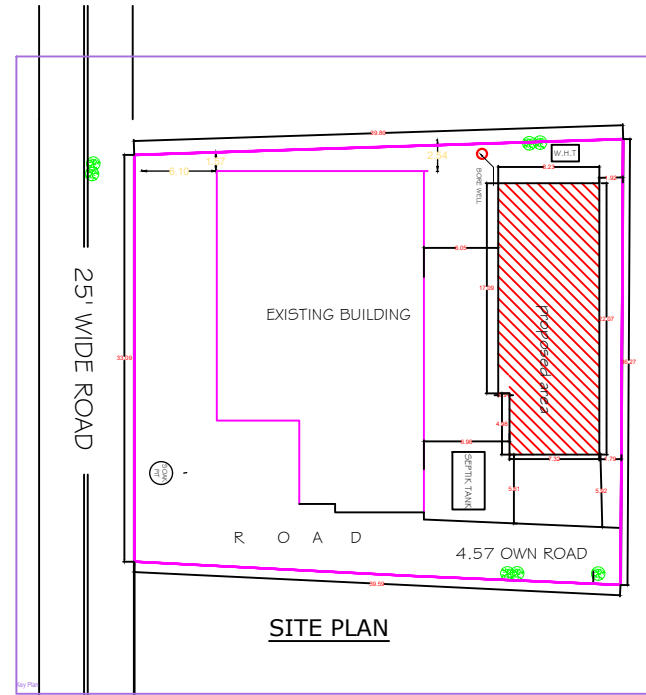
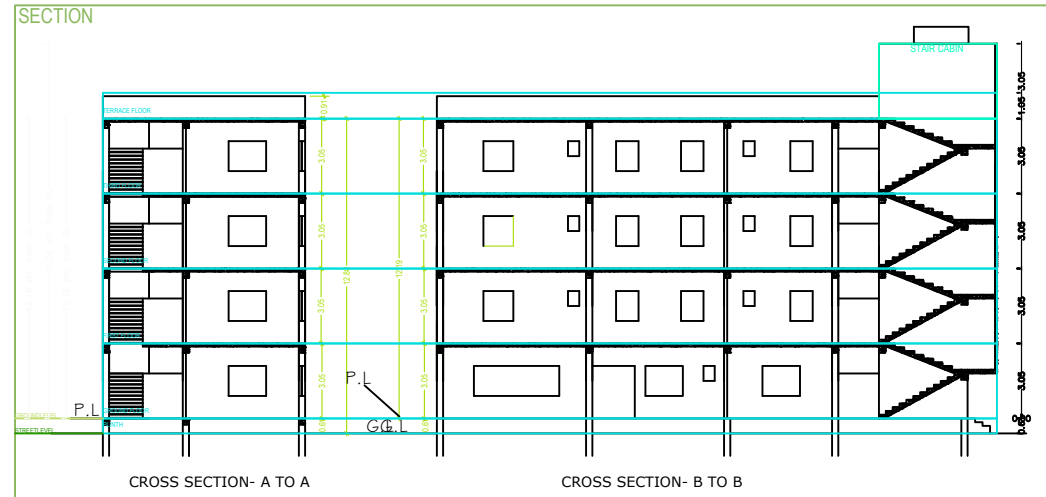
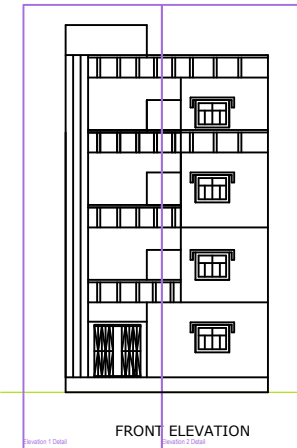

| SCHEDULE OF DOORS/WINDOWS | | | | SPECIFICATION : -- | | BOUNDARY OF THE PLOT | | AREA STATEMENT | | SIG. OF LAND OWNER | SIGN. OF ARCHITECT/ENGINEER |
|---------------------------|------|-----------|---------|------------------------|--|----------------------|------------------------|---|--|--------------------|-----------------------------|
| S.NO. | TYPE | SIZE | REMARKS | 1. FOUNDATION : -- | R.C.C. PILE FOUNDATION. | NORTH | -GOPI KRISHNA PD. | TOTAL AREA OF LAND -34.00 DEC. | | | |
| 1. | D | 3'6"X7'0" | WOODEN | 2. SUPERSTRUCTURE : -- | 1st. CLASS BRICK WORK IN (1:6) CEMENT PLASTER. | SOUTH | -ASHA BARNWAL | BUILT-UP AREA OF GROUND FLOOR- 1852 SQ.FT. (172.19 Sq.Mt) | | | |
| 2. | D1 | 3'0"X7'0" | WOODEN | 3. FLOORING : -- | 0.02 TH. MOSAIC FLOORING OVER 0.10 TH. DRY RAMMED KHOA OVER 0.75TH. BRICK FLAT SOLING OVER LOCAL SAND FILLING. | EAST- | LAND OF DHANESHWAR PD. | BUILT-UP AREA OF 1ST FLOOR- 2080 SQ.FT. (193.30 sq.mt.) | | | |
| 3. | D2 | 2'6"X7'0" | WOODEN | 4. LINTEL : -- | R.C.C. LINTEL AS PER DESIGN. | WEST | -NIZ LAND AND BUILDING | BUILT-UP AREA OF 2ND FLOOR- 2080 SQ.FT. (193.30 sq.mt.) | | | |
| 4. | W | 5'0"X4'0" | WOODEN | 5. ROOF : -- | 0.125 TH. R.C.C. ROOF SLAB. | | | BUILT-UP AREA OF 3RD FLOOR- 2080 SQ.FT. (193.30 sq.mt.) | | | |
| 5. | W1 | 3'0"X4'0" | WOODEN | 6. PLASTER : -- | 0.012 TH. CEMENT PLASTER. | | | TOTAL BUILT UP AREA. 8092 SQ.FT. (752.09 sq.mt.) | | | |
| 6. | V | 1'6"X2'0" | WOODEN | 7. FINISHING : -- | TWO COATS OF CEM WASH. | | | | | | RAVINDRA KUMAR |