

Project Title: SMT. BABY DEVI

**PROPOSED RESIDENTIAL BUILDING PLAN OF SMT. BABY DEVI W/O SRI BIRJU PANDIT**  
 AT- MOUZA JHALPO - TELAIYA, WARD NO- 17, P.S.- TELAIYA, P.S.- NO.- 01, UNDER JHUMRI TELAIYA MUNICIPALITY  
 KHATA NO -14, PLOT NO. - 261 DIST. OF KODERMA (JHARKHAND)

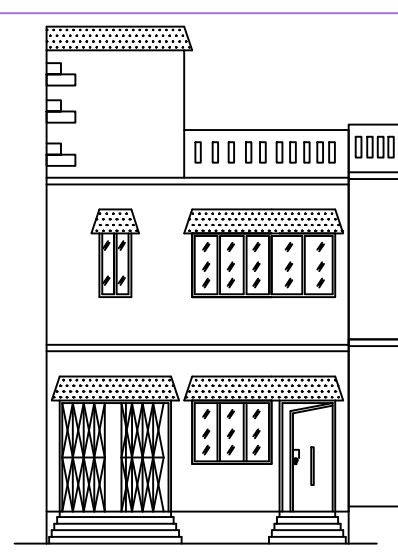

**FRONT ELEVATION**

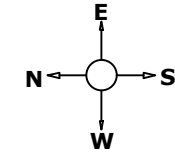
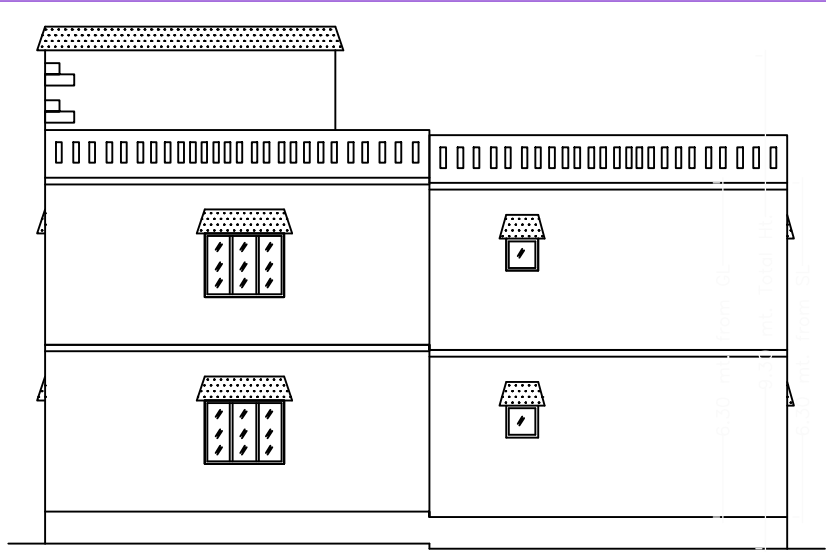

**CROSS ELEVATION**

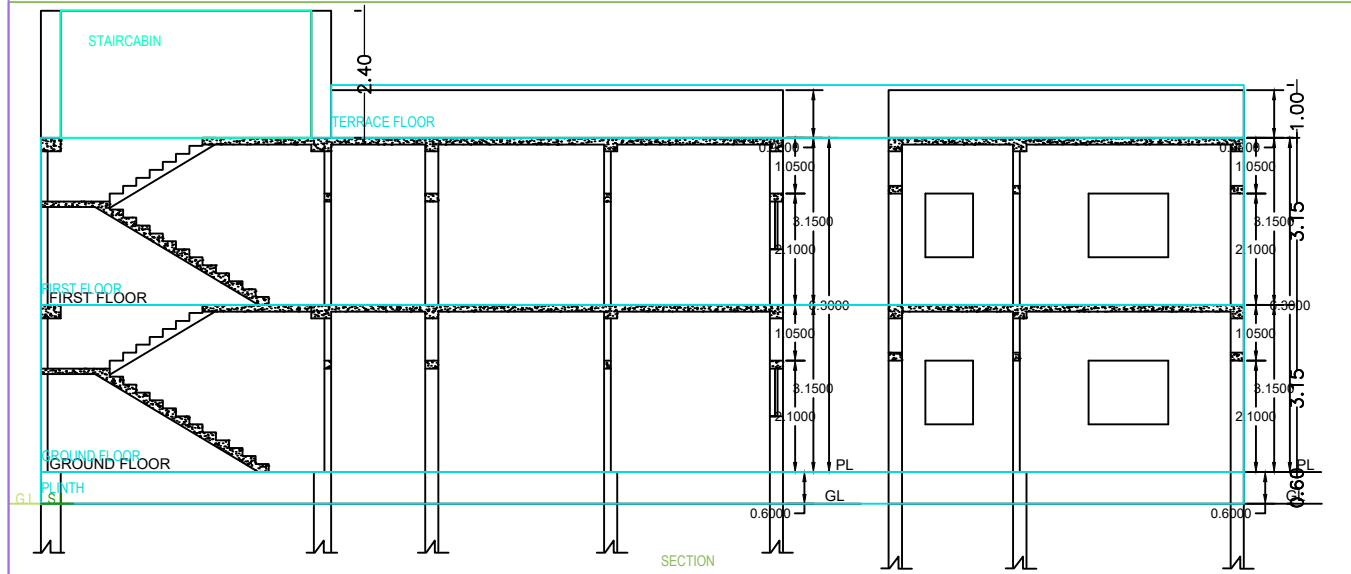

**CROSS SECTION (A)**

**CROSS SECTION (B)**

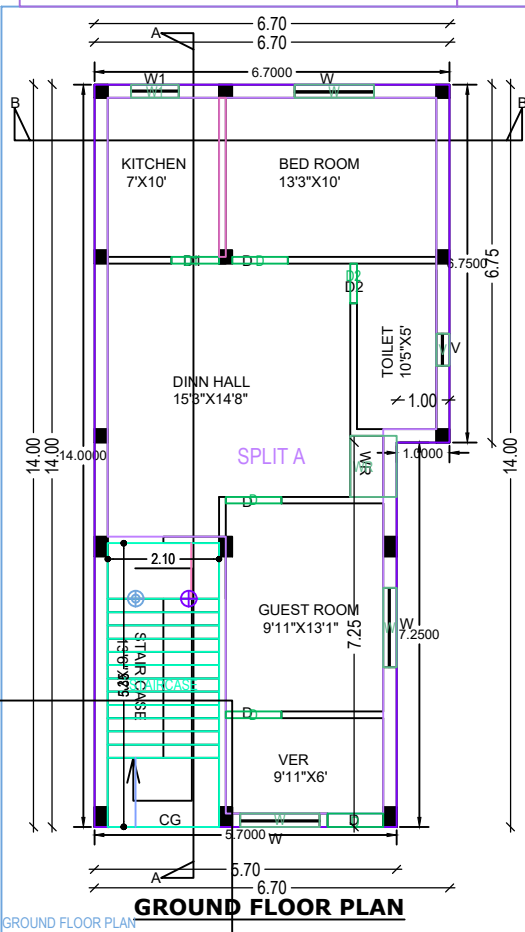

**GROUND FLOOR PLAN**

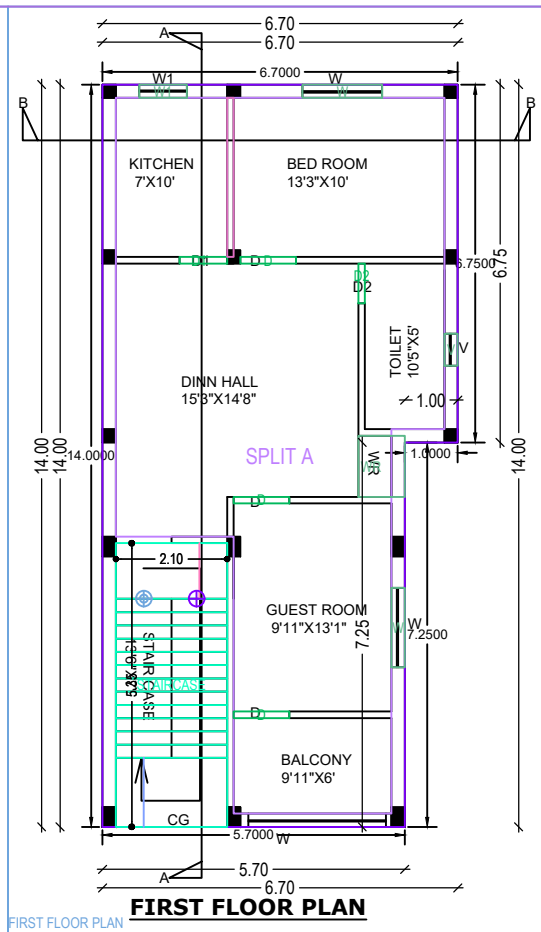

**FIRST FLOOR PLAN**

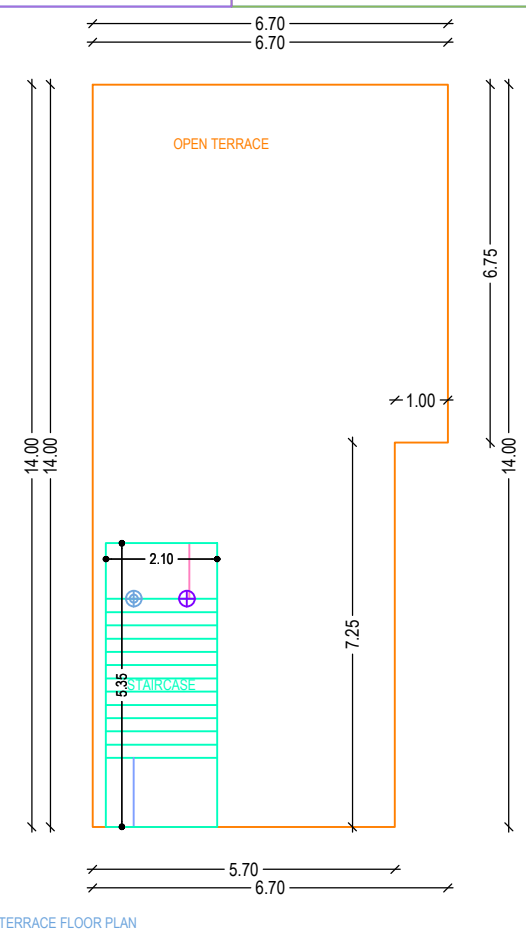

**TERRACE FLOOR PLAN**

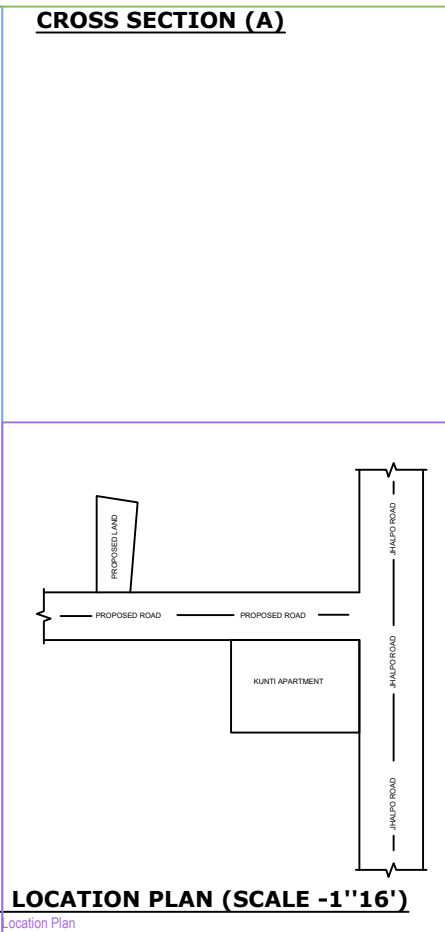

**LOCATION PLAN (SCALE -1''16')**

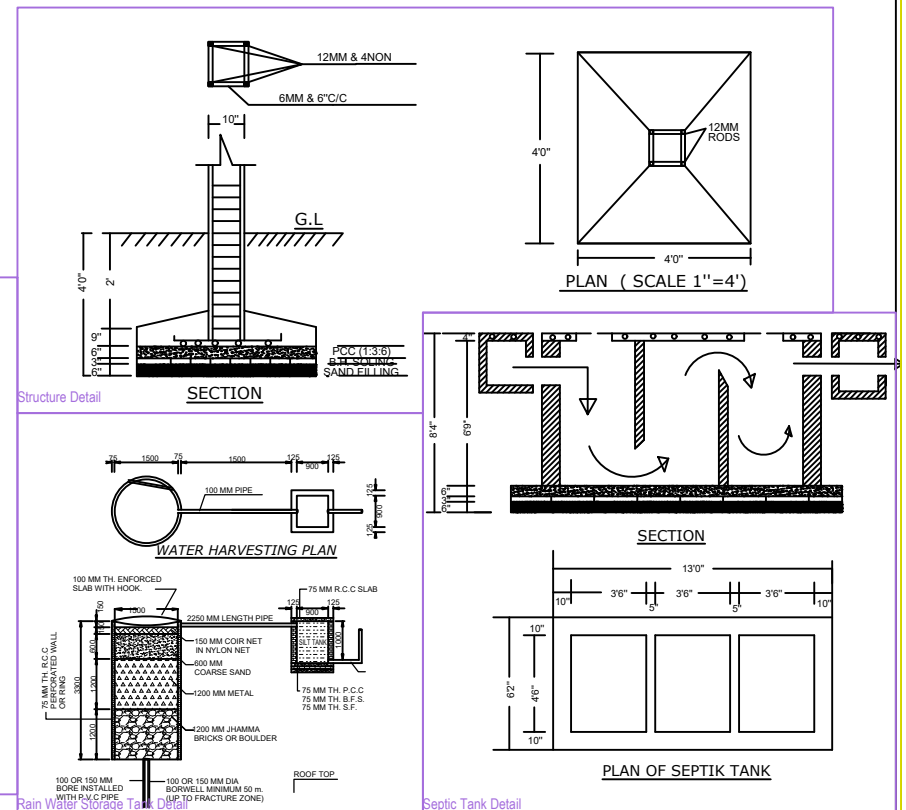

**SECTION**

**WATER HARVESTING PLAN**

**SECTION**

**PLAN OF SEPTIC TANK**

BRIEF SPECIFICATION	BOUNDARY OF THE PLOT	AREA STATEMENT	SIGN. OF OWNER	SIGN. OF ENGINEER /ARCHITECT
FOUNDATION - ISOLATED FOUNDATION SUPER STR. - 10" & 5TH B.W. IN (1:6) (1:4) LINTEL - 6"TH R.C.C. IN 1:2:4 BEAM - 10"TH R.C.C. IN 1:2:4 ROOF SLAB - 4"TH R.C.C. IN 1:2:4 FLOORING IPS FLOORING	NORTH - NIRAJ KUMAR SINGH SOUTH - MUMTAJ AHMAD EAST- HASIM MIYAN WEST - 10' WIDE ROAD	TOTAL AREA OF LAND - 3.75 DEC. BUILT UP AREA GROUND FLOOR -961.66 SQ.FT. BUILT UP AREA FIRST FLOOR -961.66 SQ.FT. TOTAL AREA - 1923.32 SQ.FT. (178.74MSQ)		

A (RESIDENTIAL)