

PROPOSED RESIDENTIAL BUILDING PLAN OF PLOT NO. 4 P.S.-TELAYTA, P.S.-NO.- 244, UNDER JHUMRI TELAYTA MUNICIPALITY SRI RAKESH KUMAR S/O SRI RAM KRISHN MODI
AT - MOUZA TELAYTA -WORD NO 4 P.S.- TELAYTA , P.S.- NO.- 244, UNDER JHUMRI TELAYTA MUNICIPALITY
KHATA NO - OLD 292 NEW 284 PLOT NO. - OLD 3241 NEW 7344/7889 DIST. OF KODERMA (JHARKHAND)

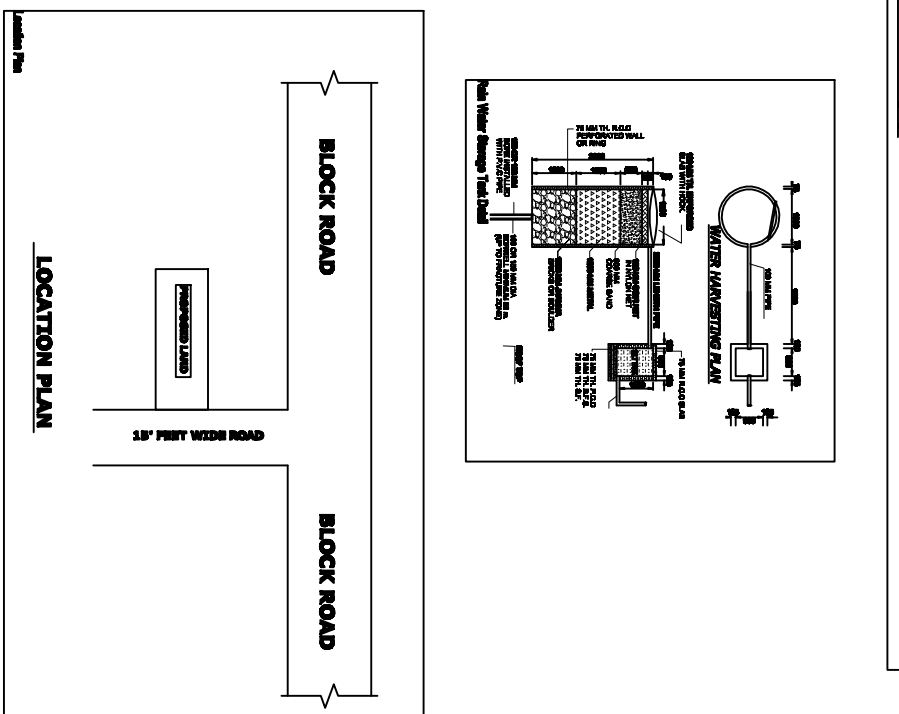
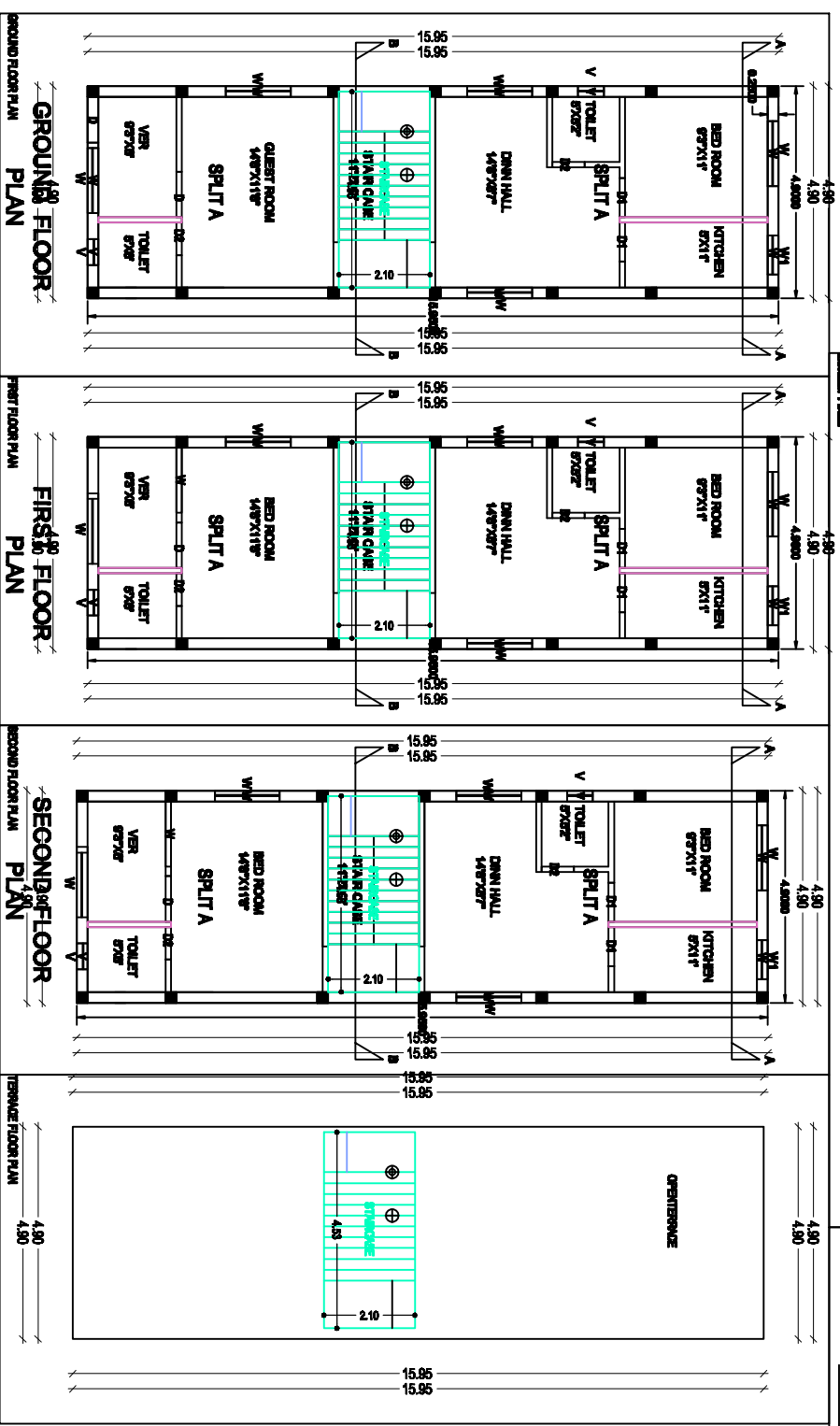
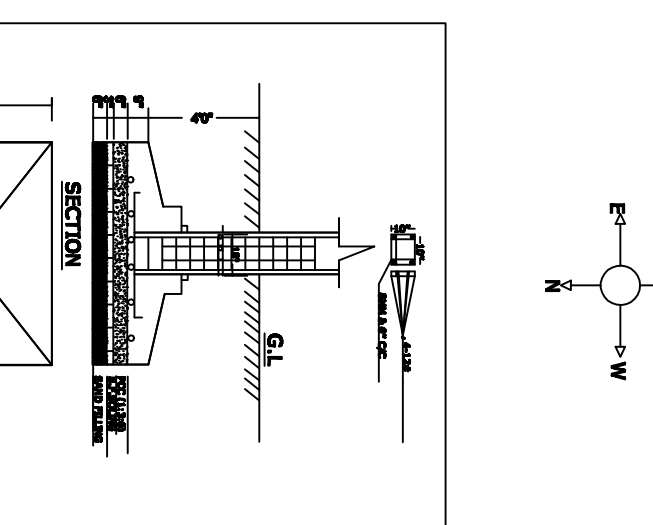
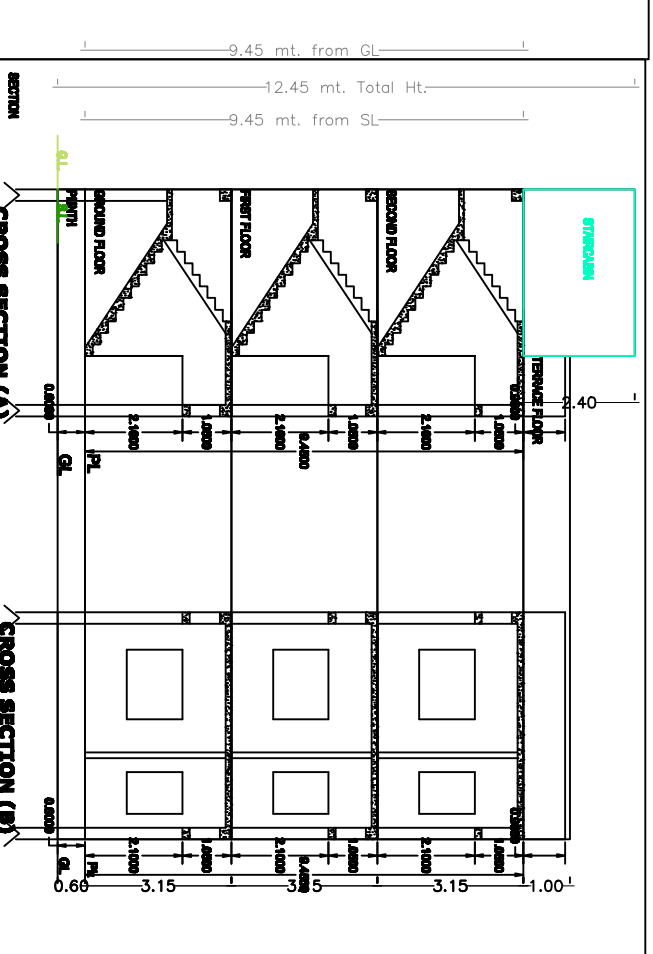
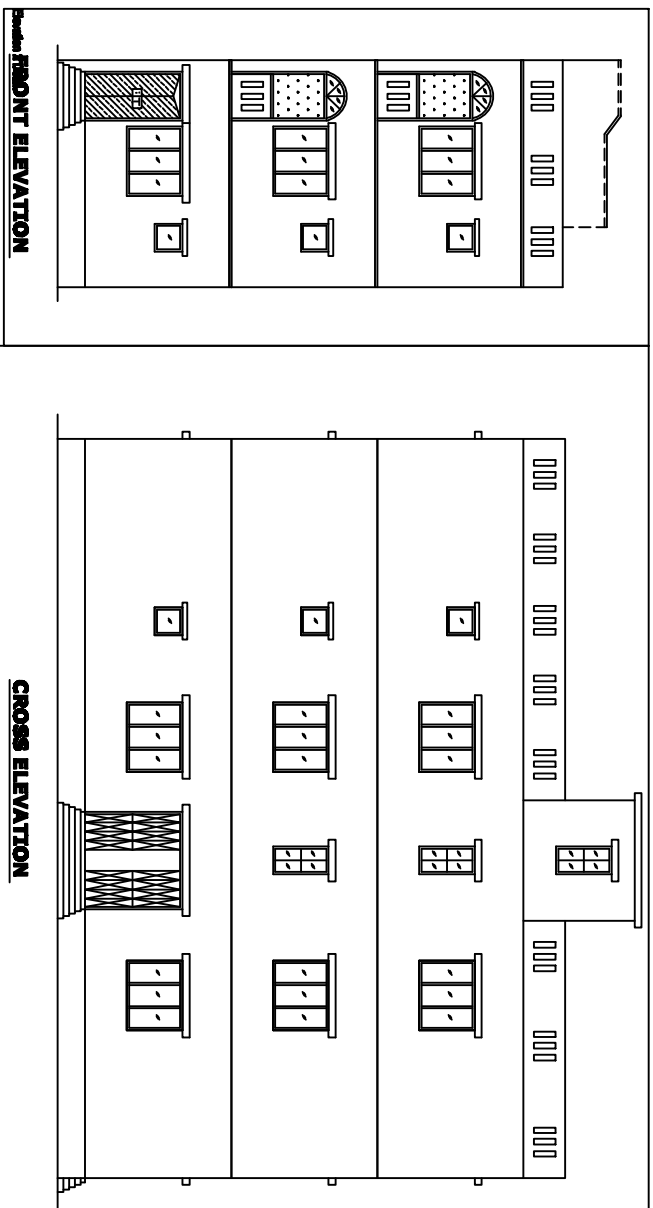

SCHEDULE OF DOORS & WINDOWS

SL.NO	TYPE	DESCRIPTION	WIDTH	HEIGHT
01.	D	SINGLE LEAF F. DOOR	3'6"	7'0"
02.	D1	SINGLE LEAF F. DOOR	3'	7'0"
03.	D2	SINGLE LEAF F. DOOR	2'6"	7'0"
04.	W	THREE LEAF WINDOW	5'0"	4'0"
05.	V	VENTILATOR	1'6"	2'
06.	W1	WINDOW	3'	4'

BOUNDARY OF THE PLOT

AREA STATEMENT (IN SQ.Ft):

TOTAL AREA OF LAND = 5 DEC.
 COVERED AREA OF GROUND FLOOR = 888.3 SQ.FT.
 COVERED AREA OF FIRST FLOOR = 888.3 SQ.FT.
 COVERED AREA OF SECOND FLOOR = 888.3 SQ.FT.
 TOTAL COVERD AREA = 2604.9 SQ.FT.
 242.09 SQ.MT.

SIGNATURE OF OWNERS

SIGNATURE OF ARCHITECT