

**PROPOSED RESIDENTIAL BUILDING PLAN OF SRI BOLBAM SAW S/O SRI MAHADEV SAW**  
 AT- MOUZA - GUMO, WARD NO- 22 NEW, UNDER JHUMRI TELAIYA NAGAR PARISHAD,  
 P.S.- TELAIYA, P.S.- NO.- 12, KHATA NO -349, PLOT NO. -1101 DIST. OF KODERMA

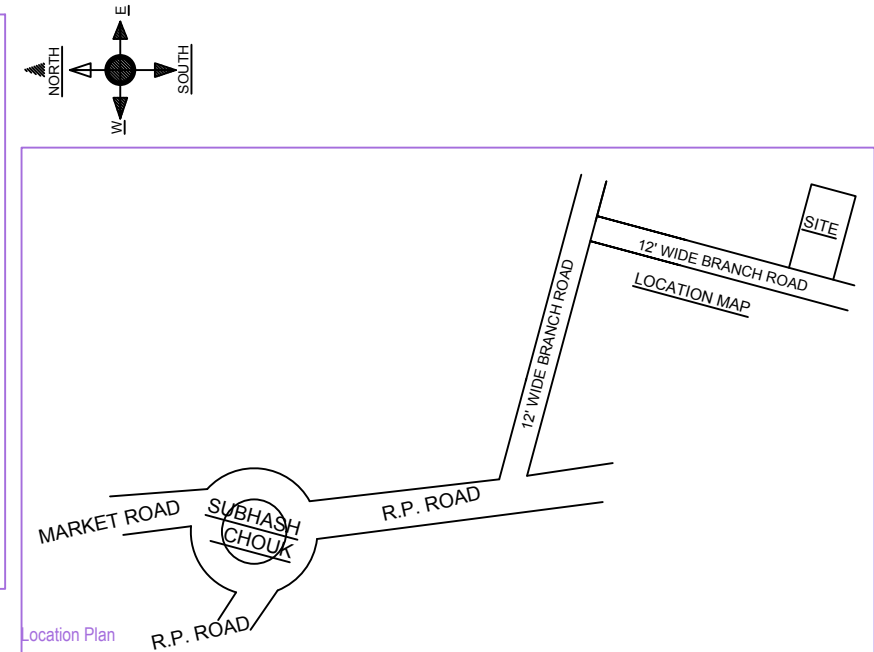
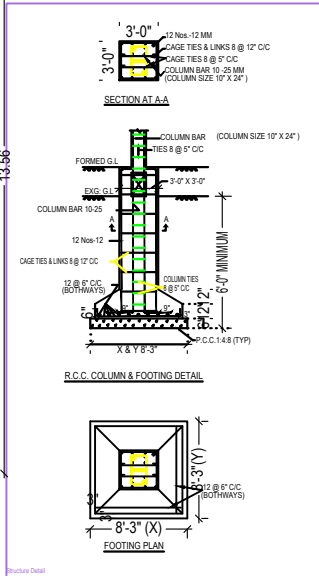
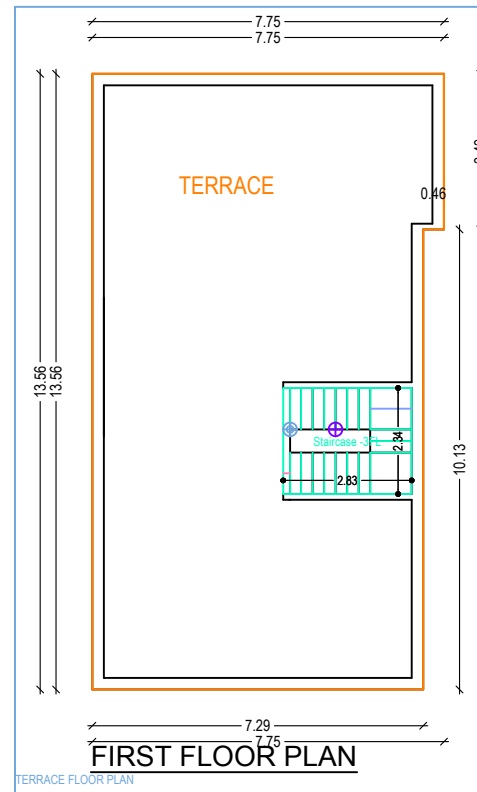
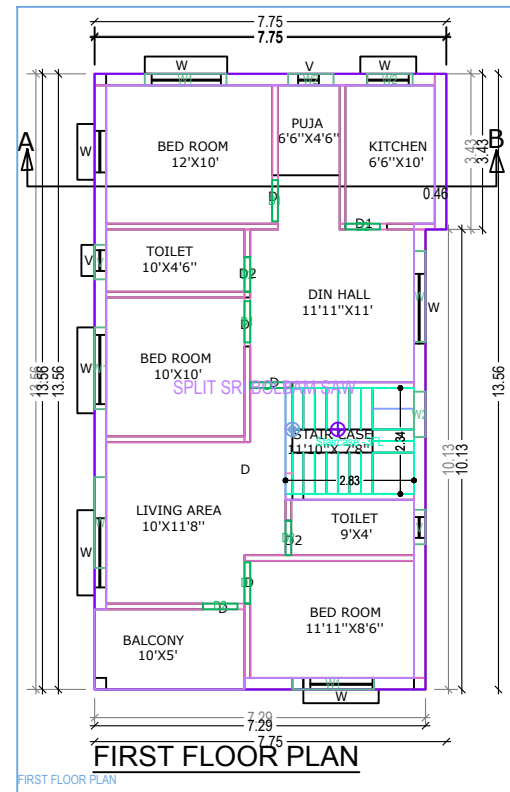
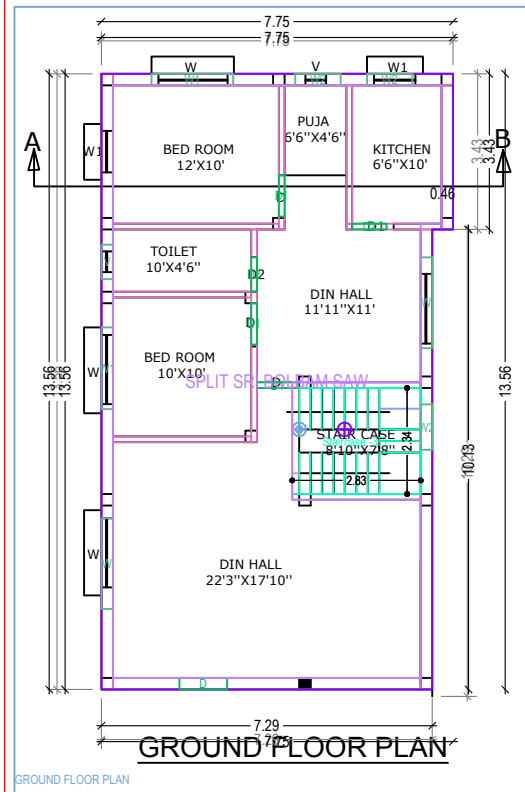
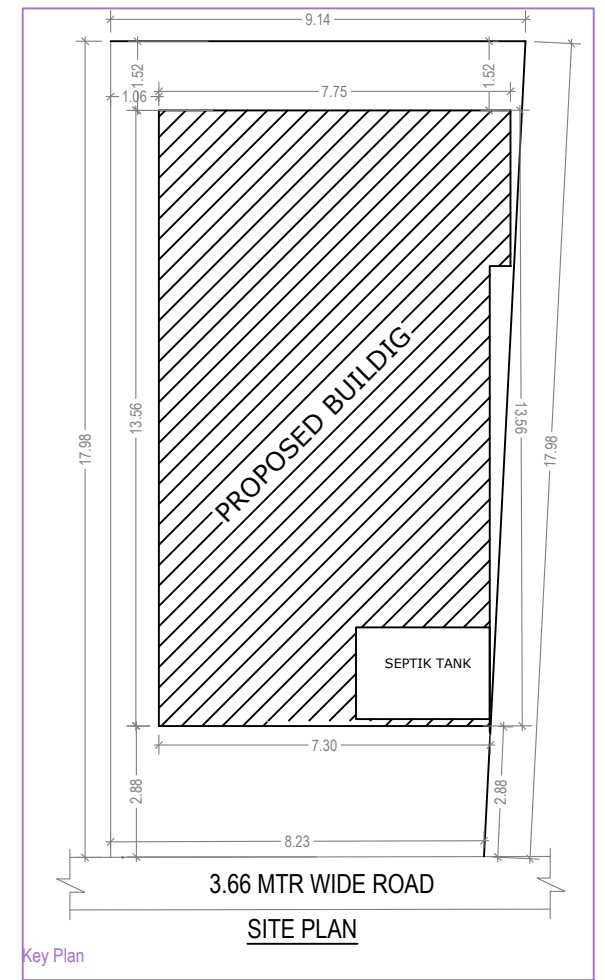
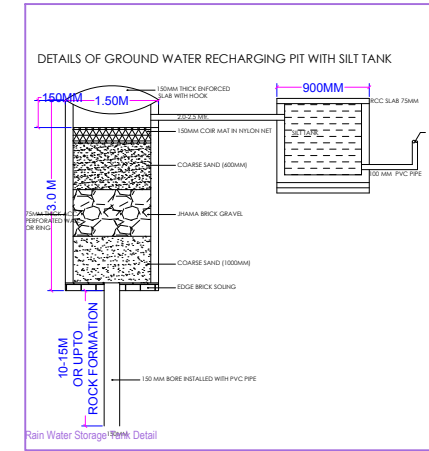
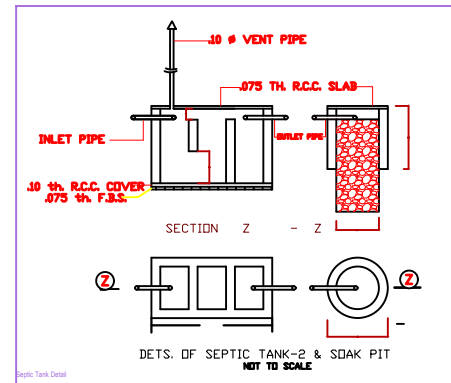
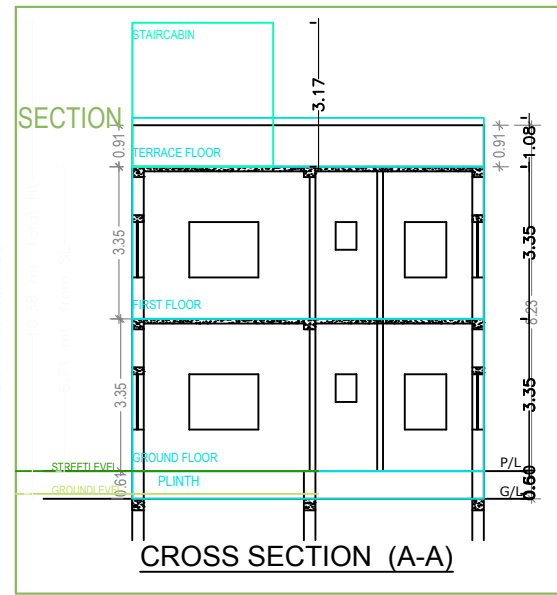
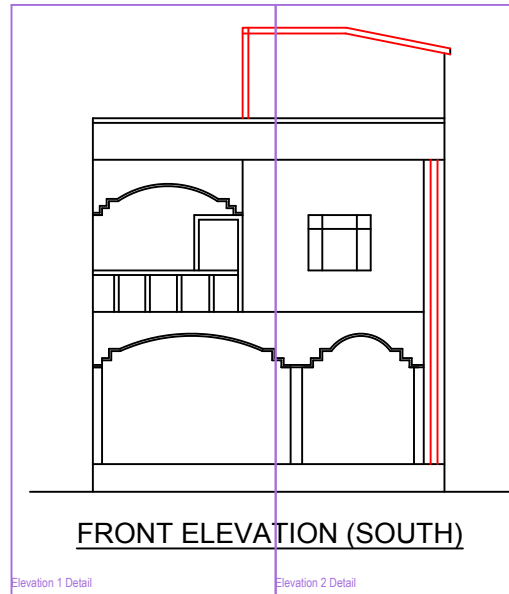

SCHEDULE OF DOORS/WINDOWS			
S.NO.	TYPE	SIZE	REMARKS
1.	D	3'6"X7'0"	WOODEN
2.	D1	3'0"X7'0"	WOODEN
3.	D2	2'6"X7'0"	WOODEN
4.	W	5'0"X4'0"	WOODEN
5.	W1	3'0"X4'0"	WOODEN
6.	V	1'6"X2'0"	WOODEN

BRIEF SPECIFICATION	
FOUNDATION -	ISOLATED FOUNDATION
SUPER STR. -	10" & 5TH B.W. IN (1:6) (1:4)
LINTEL -	6'TH R.C.C. IN 1:2:4
BEAM -	10'TH R.C.C. IN 1:2:4
ROOF SLAB -	4'TH R.C.C. IN 1:2:4
FLOORING	IPS FLOORING

BOUNDARY OF THE PLOT	
NORTH	-LAND OF SUMAN KUMAR
SOUTH	-SRI PANKAJ SAHAY
EAST	-SRI PANKAJ SAHAY
WEST	12' WIDE ROAD

**AREA STATEMENT**

TOTAL AREA OF LAND	-3.86 DEC.
PROPOSED AREA OF GROUND FLOOR	- 1081 SQ.FT.
FIRST FLOOR PLAN	- 1081 SQ.FT.
TOTAL BUILT UP AREA-	<b>2162 SQ.FT.</b> (200.92MSQ)

SIG. OF LAND OWNER	SIGN. OF ARCHITECT/ENGINEER
	DRAFT BY