

PROPOSED RESIDENTIAL BUILDING PLAN OF SMT .RENU KUMARI PRIYANKA W/O SRI RAJENDRA KUMAR RAJAK
 AT- MOUZA - BISHUNPUR , WARD NO- 13 , P.S.- TELAIYA , P.S.- NO.- 250, UNDER JHUMRI TELAIYA NAGAR PRISHAD
 KHATA NO -02, PLOT NO. - 35 DIST. OF KODERMA (JHARKHAND)

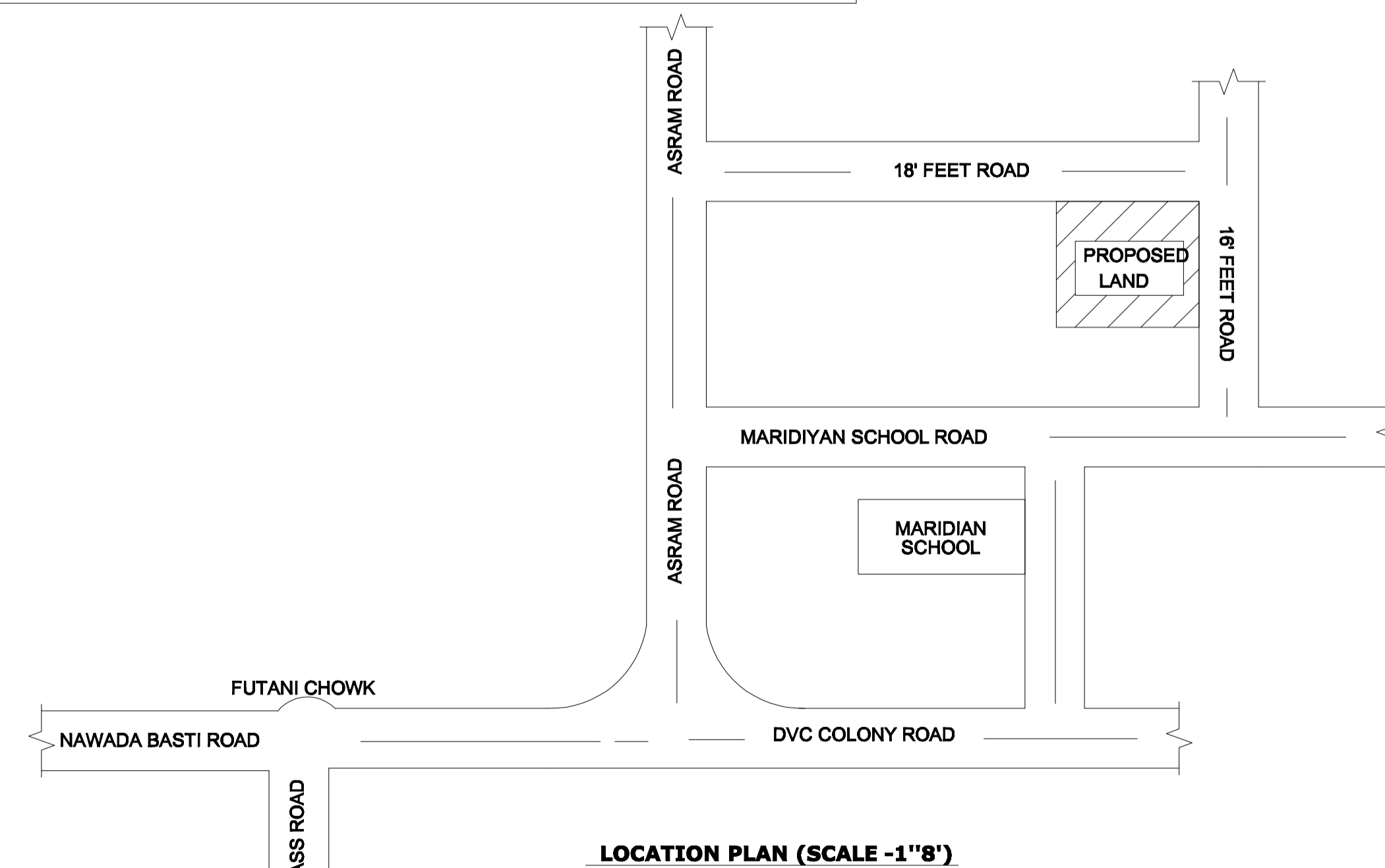
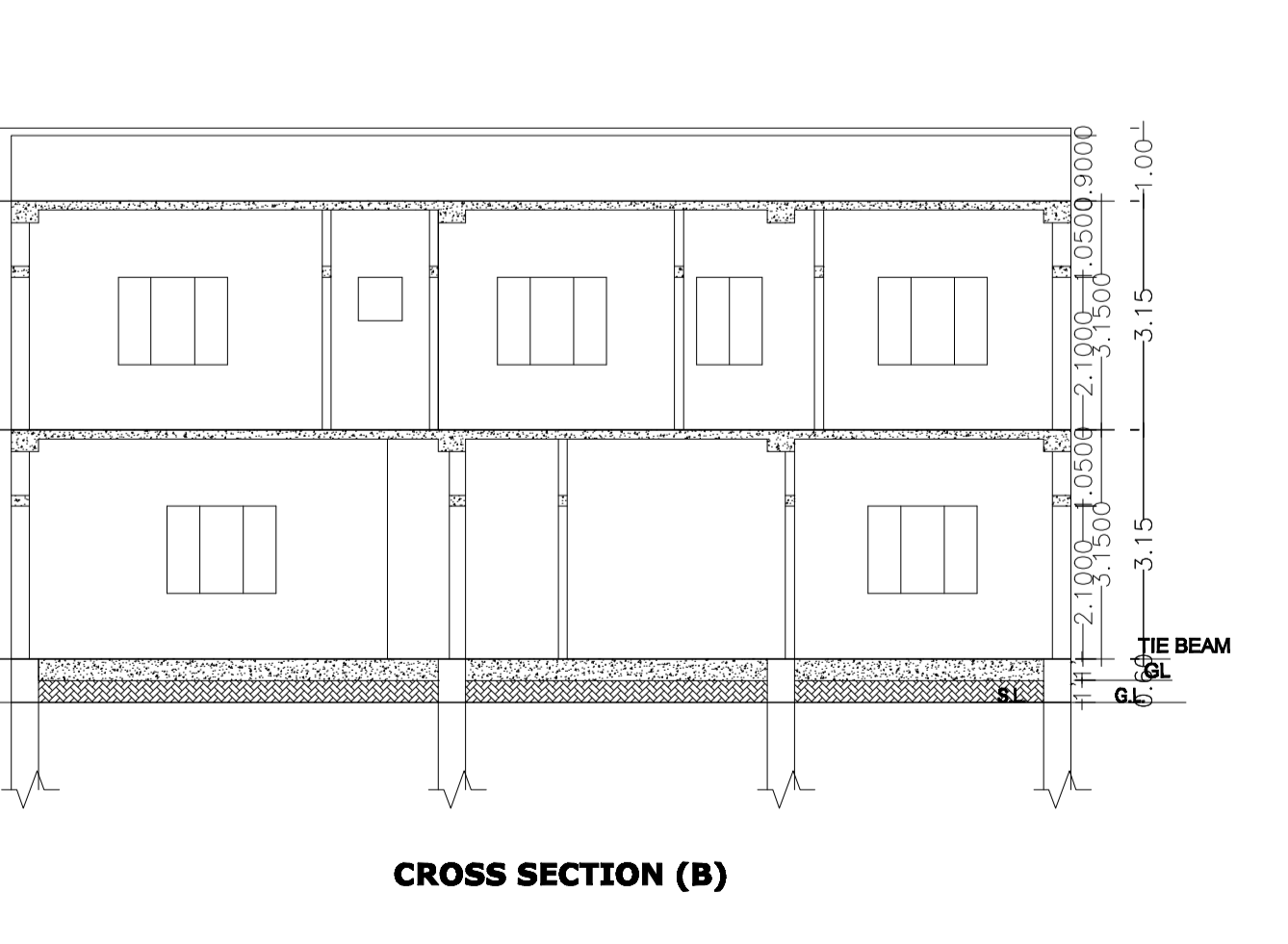
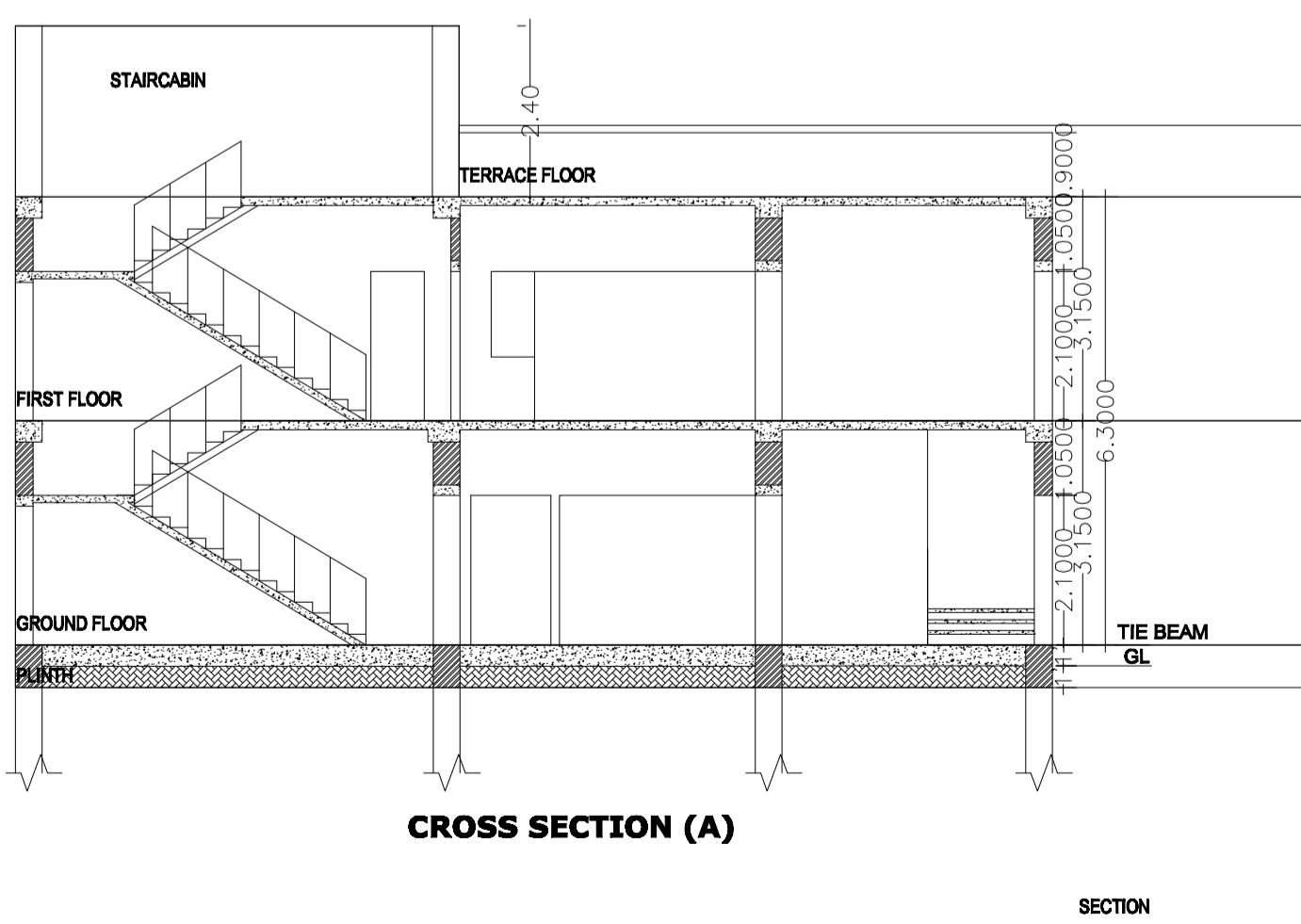
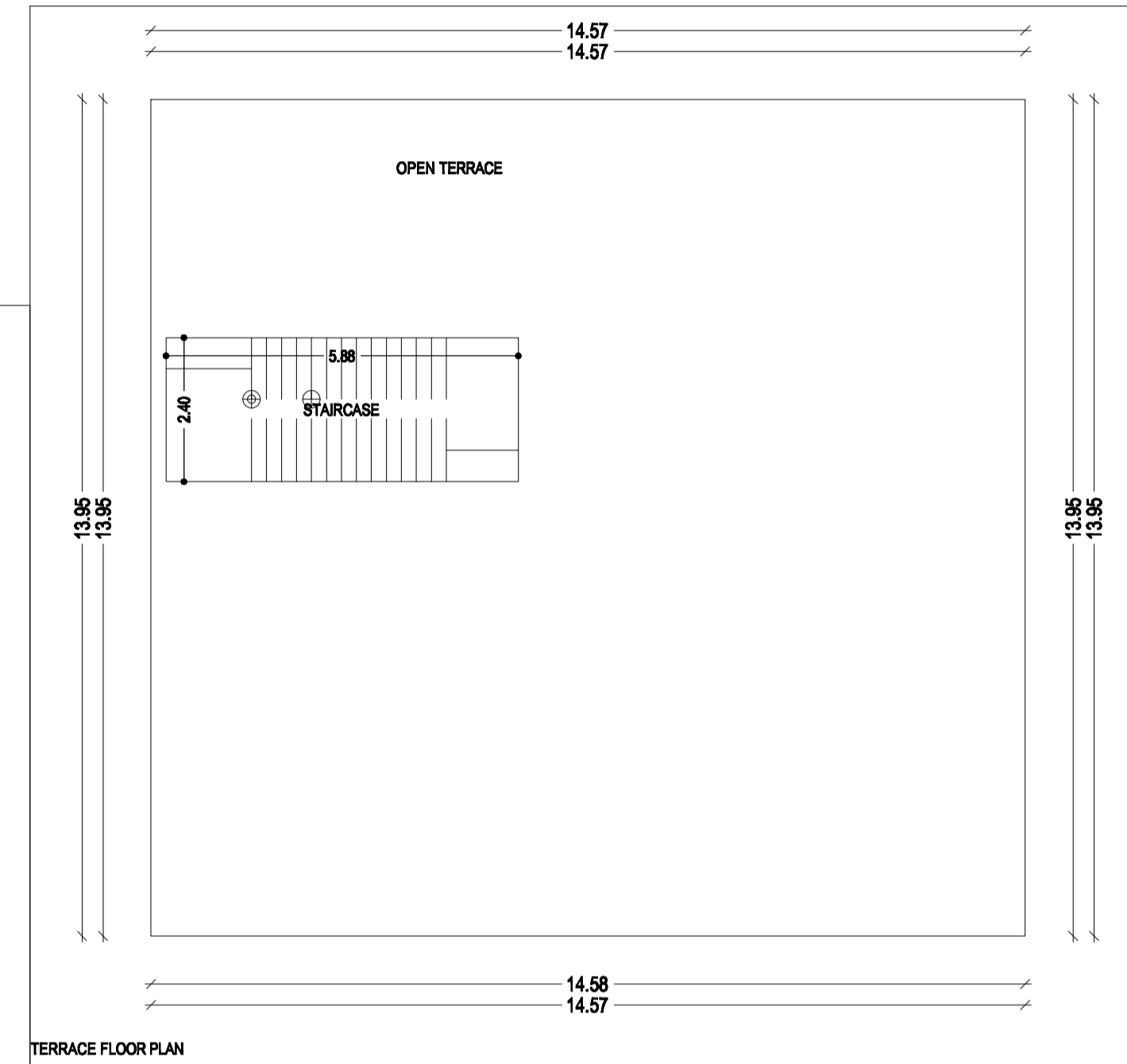
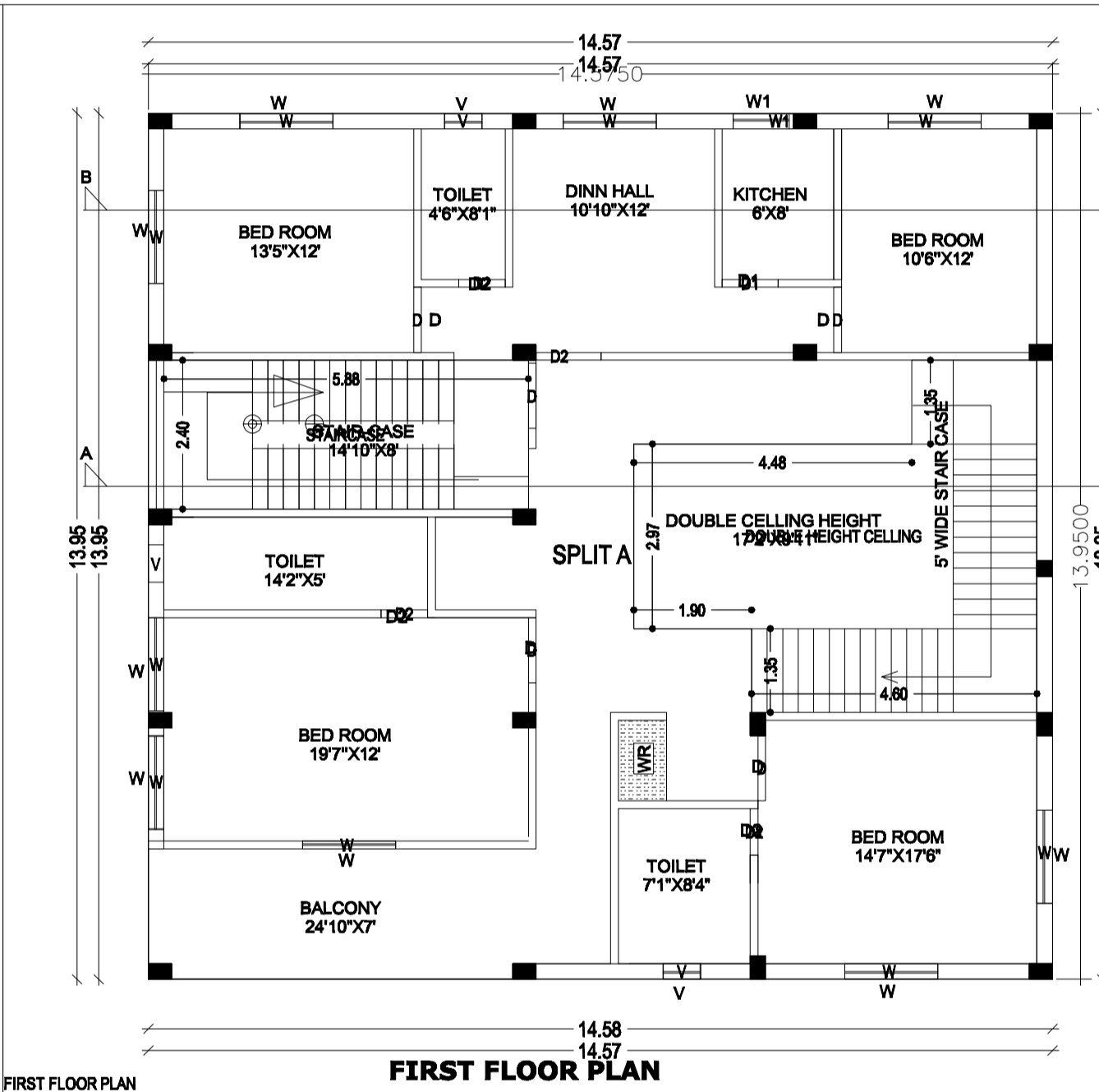
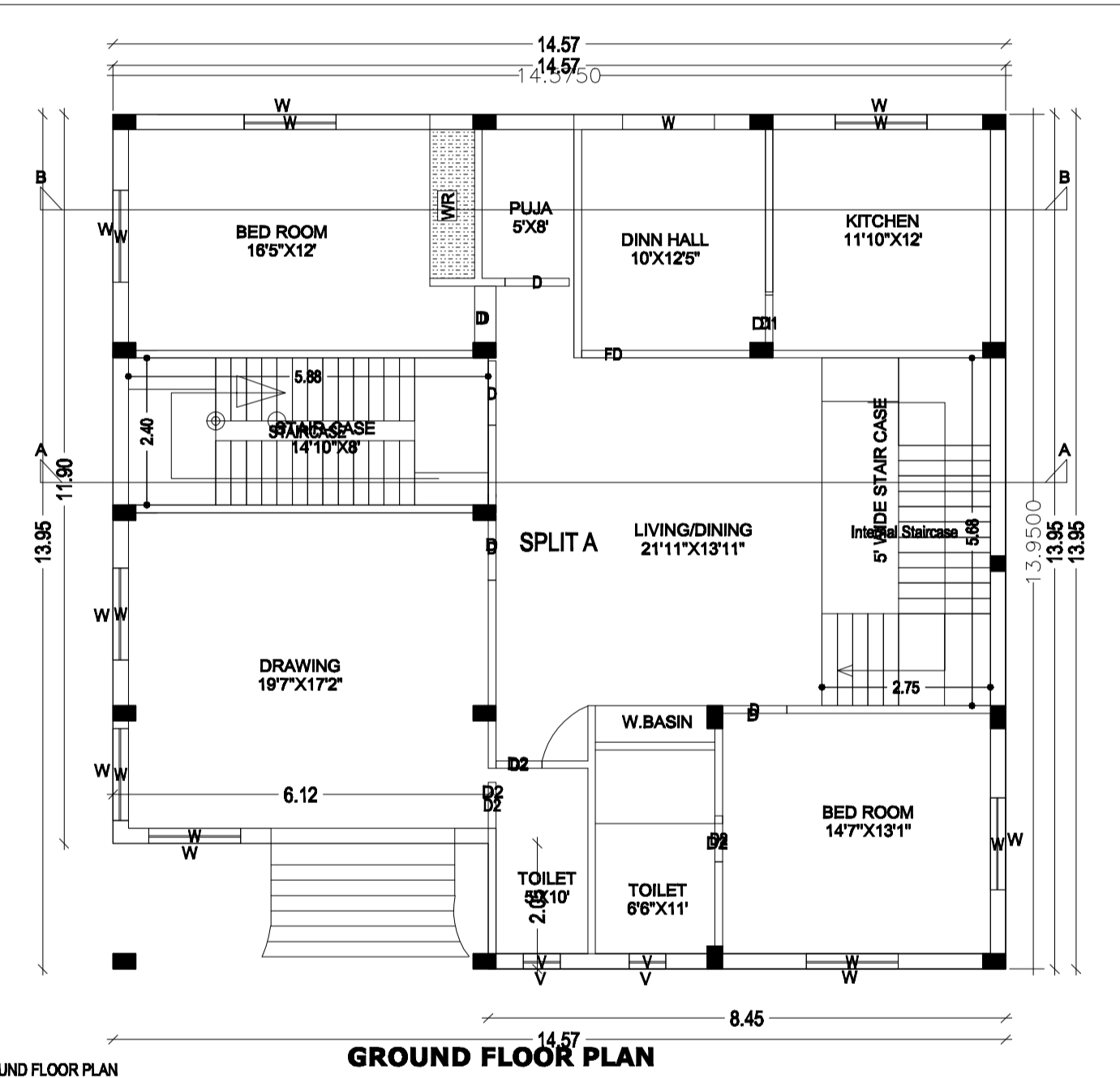
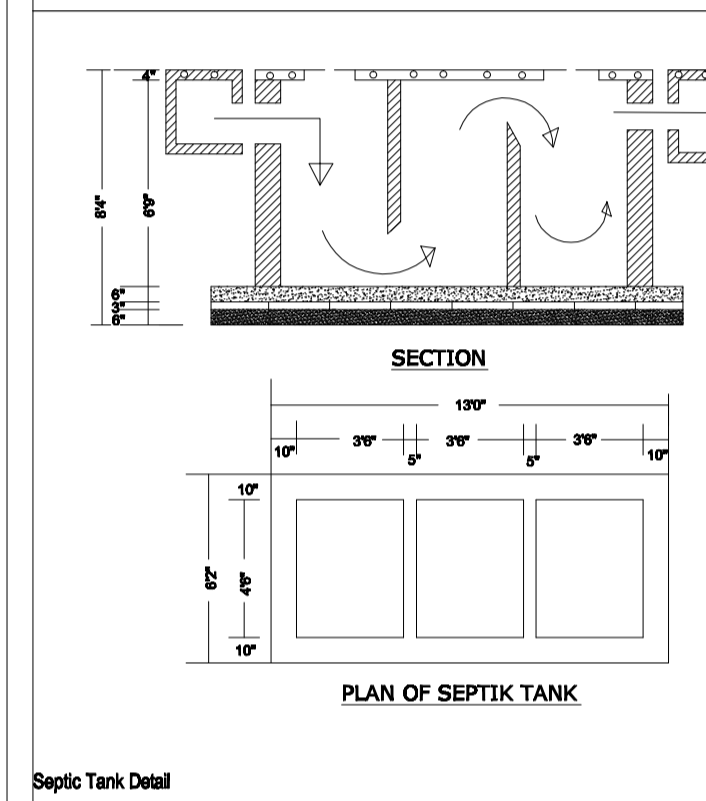
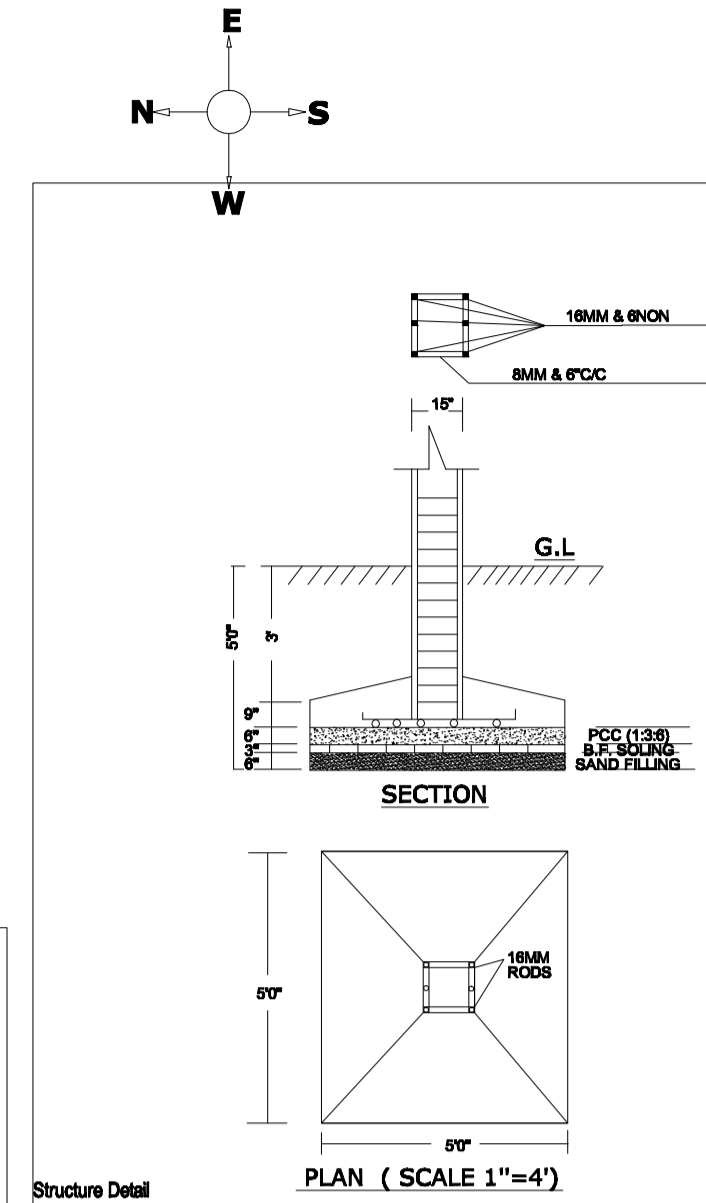
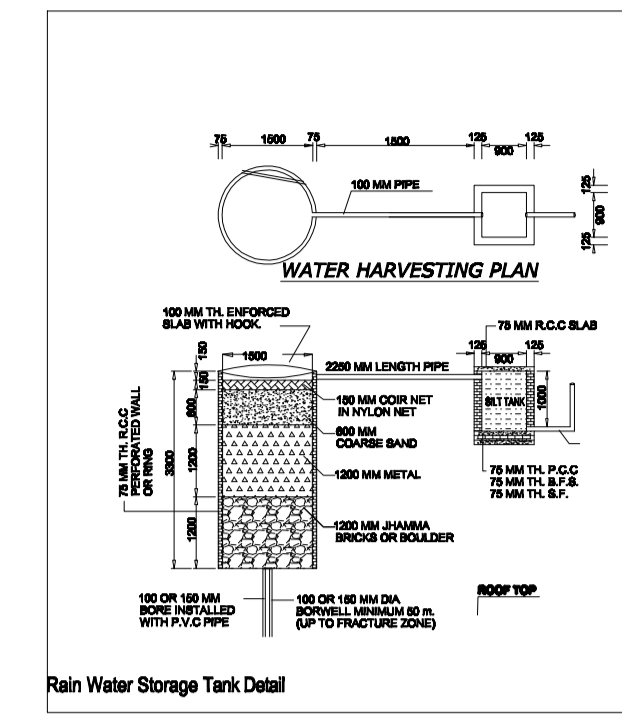
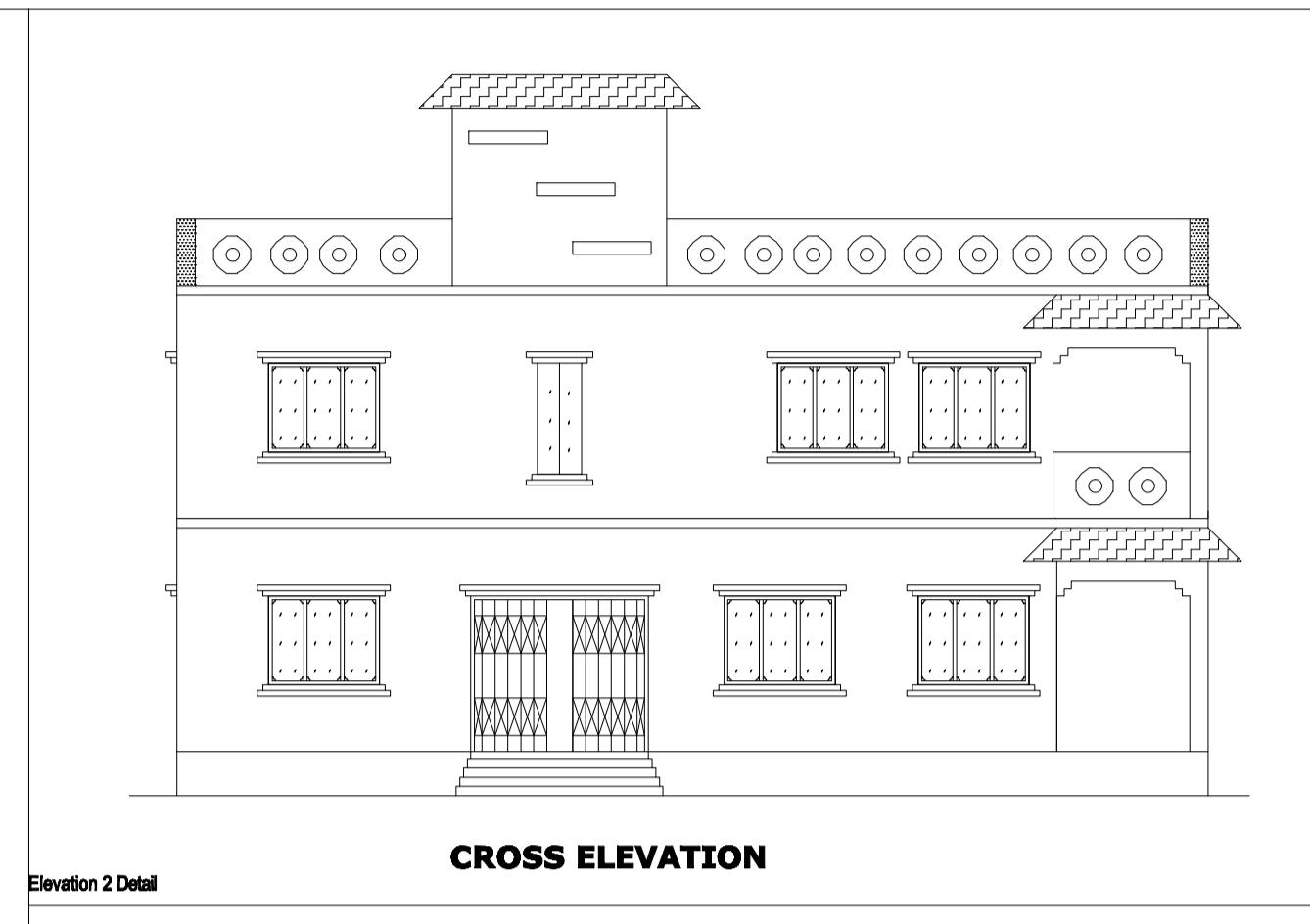
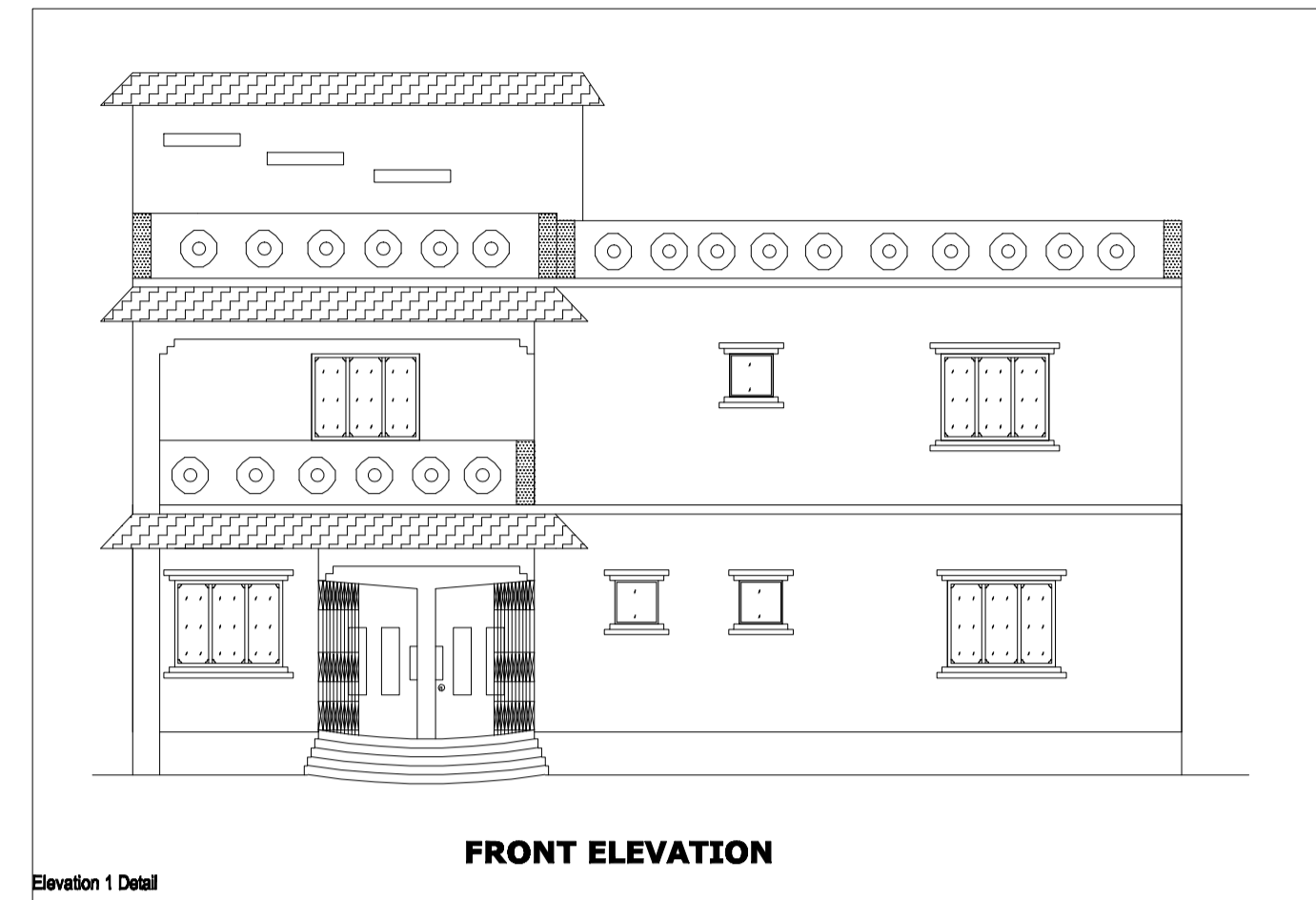

| S.NO. | TYPE | SIZE | REMARKS | BRIEF SPECIFICATION | BOUNDARY OF THE PLOT | AREA STATEMENT | SIGN. OF OWNER | SIGN. OF ENGINEER /ARCHITECT |
|-------|------|-----------|---------|--|---|--|----------------|------------------------------|
| 1. | D | 26'x7'0" | WOODEN | FOUNDATION - ISOLATED FOUNDATION | NORTH - 16' WIDE ROAD SOUTH - LAND OF SRI. KRISHNA KUMAR & SRI. VIDAY KUMAR EAST- LAND OF SMT. MANJU DEVI WEST - 18' WIDE ROAD | TOTAL AREA OF LAND - 8.26 DEC. BUILT UP AREA GROUND FLOOR -2120.30 SQ.FT. BUILT UP AREA FIST FLOOR -2259.12 SQ.FT. TOTAL AREA - 4379.42 SQ.FT. (407 MSQ) | | |
| 2. | D1 | 30'x7'0" | WOODEN | SUPER STR. - 10" & 5TH B.W. IN (1:6) (1:4) | | | | |
| 3. | D2 | 26'x7'0" | WOODEN | LINTEL - 6TH R.C.C. IN 1:2:4 | | | | |
| 4. | W | 6'7'x4'0" | WOODEN | BEAM - 10TH R.C.C. IN 1:2:4 | | | | |
| 5. | W1 | 30'x4'0" | WOODEN | ROOF SLAB - 4TH R.C.C. IN 1:2:4 | | | | |
| 6. | V | 18'x2'0" | WOODEN | FLOORING - IPS FLOORING | | | | |