

PROPOSED RESIDENTIAL BUILDING PLAN OF LATE LAXMAN PANDIT S/O HORIL PANDIT
2. SMT. MUNIYA DEVI W/O LATE LAXMAN PANDIT,
 AT- MOUZA - GUMO, WARD NO- 22, UNDER JHUMRI TELAIYA NAGAR PARISHAD,
 P.S.- TELAIYA, P.S.- NO.- 12, KHATA NO -549, PLOT NO. -5751 DIST. OF KODERMA

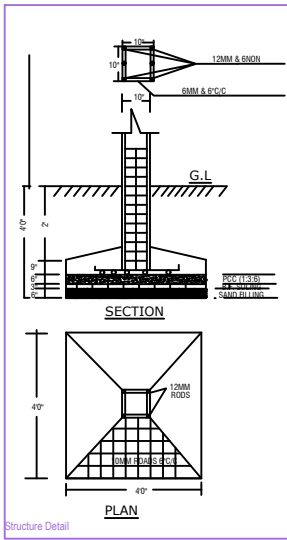
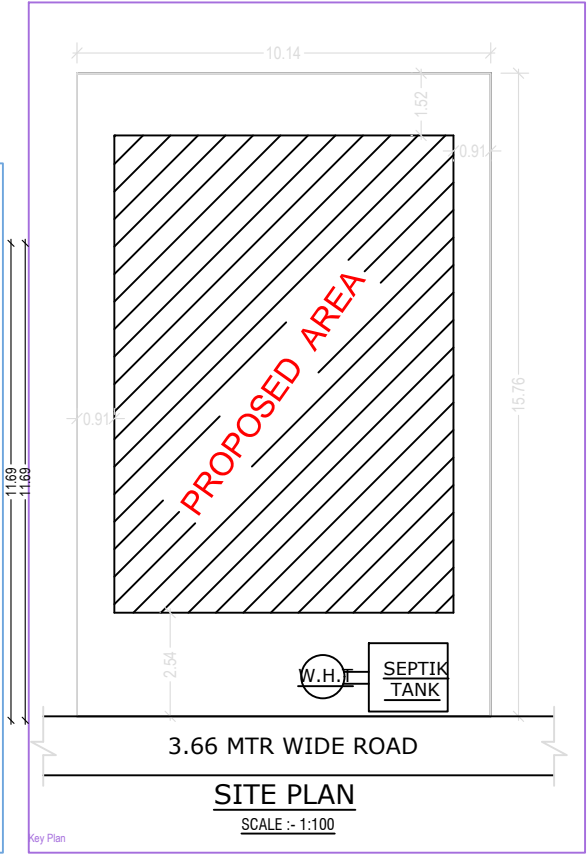
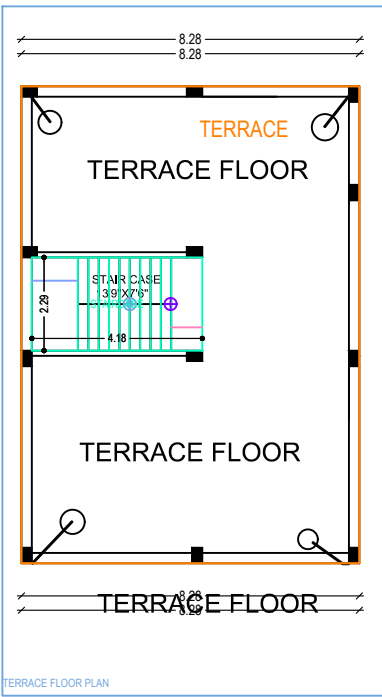
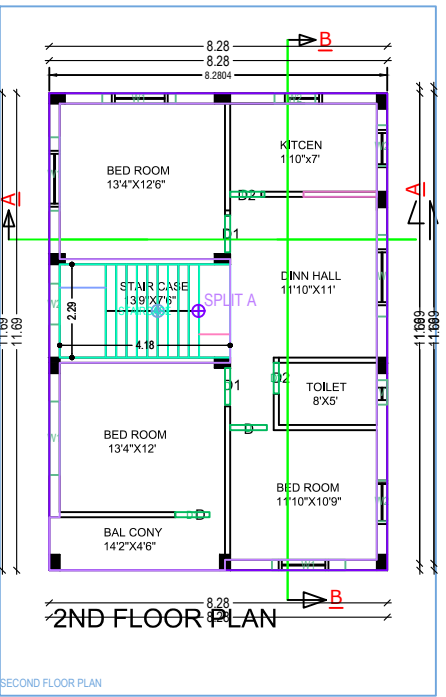
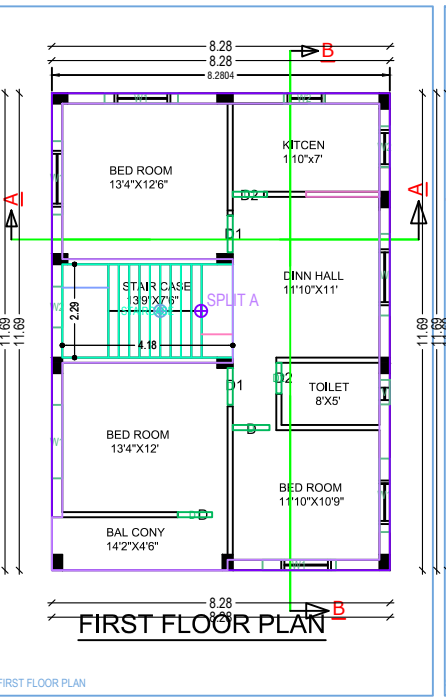
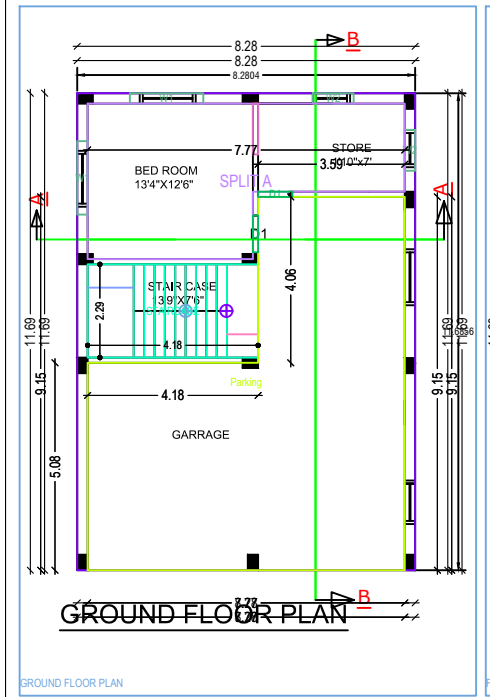
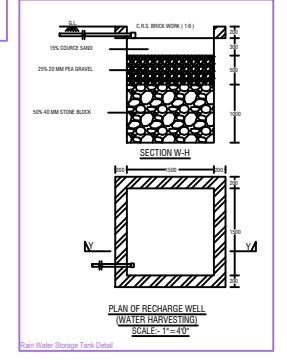
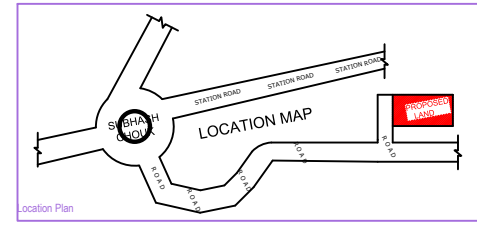
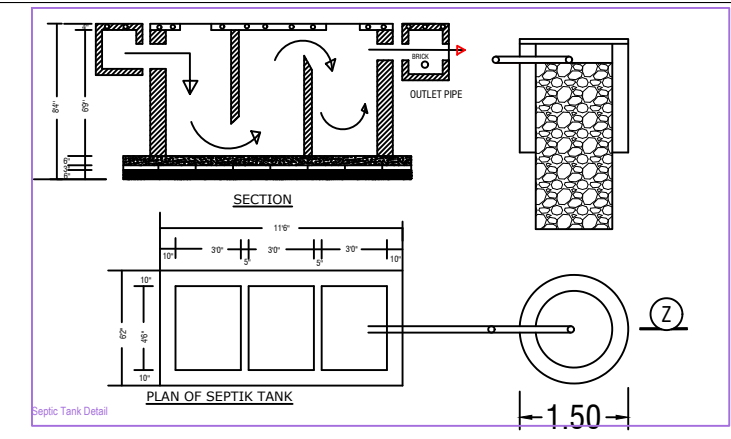
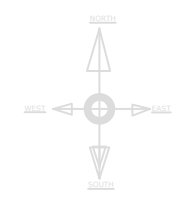
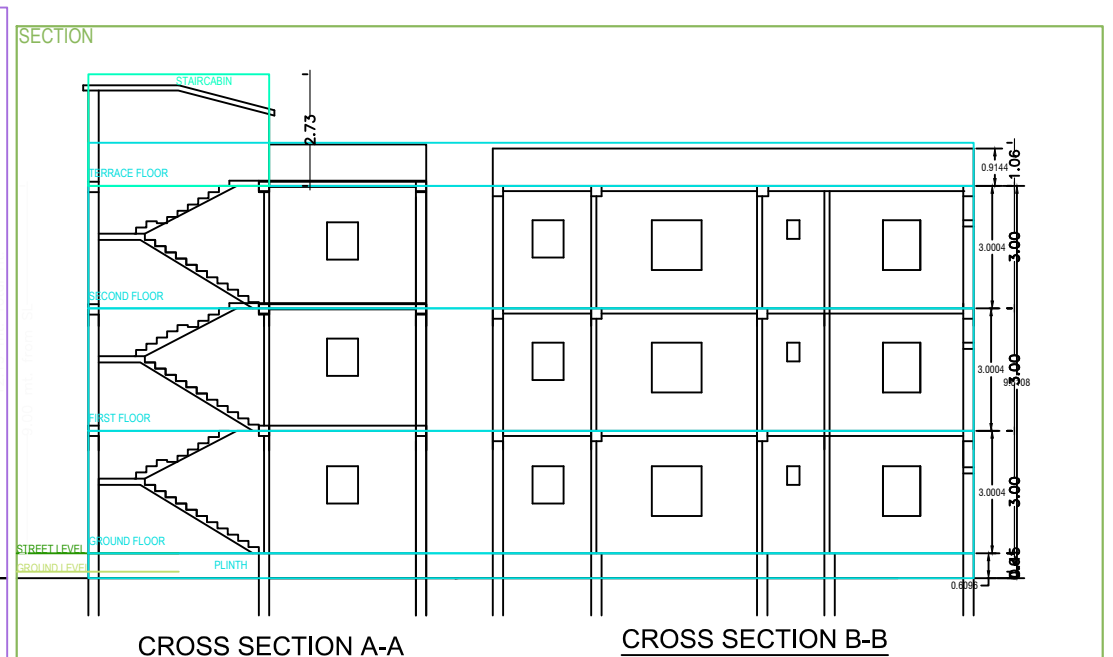
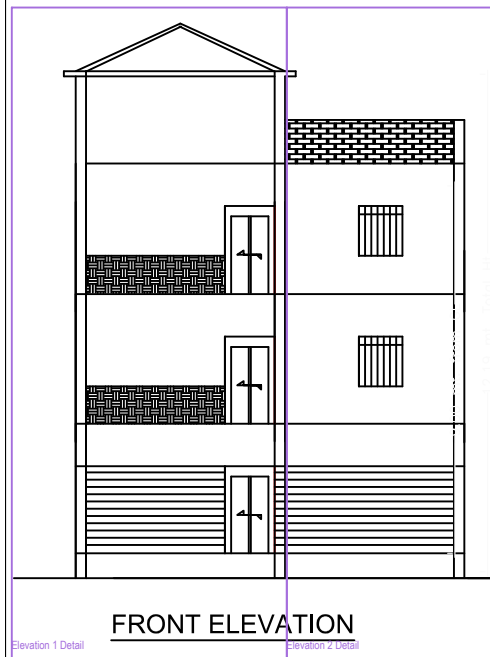

SCHEDULE OF DOORS/WINDOWS			
S.NO.	TYPE	SIZE	REMARKS
1.	D	36"X70"	WOODEN
2.	D1	30"X70"	WOODEN
3.	D2	26"X70"	WOODEN
4.	W	50"X40"	WOODEN
5.	W1	30"X40"	WOODEN
6.	V	16"X20"	WOODEN

BRIEF SPECIFICATION	
FOUNDATION -	ISOLATED FOUNDATION
SUPER STR. -	10" & 5TH B.W. IN (1:6) (1:4)
LINTEL -	6'TH R.C.C. IN 1:2:4
BEAM -	10'TH R.C.C. IN 1:2:4
ROOF SLAB -	4'TH R.C.C. IN 1:2:4
FLOORING	IPS FLOORING

BOUNDARY OF THE PLOT	
NORTH -	DINESH MISHRA
SOUTH -	NIZ VENDOR
EAST -	BOUNDARY OF TELIPHONE EXCHANGE
WEST	12' WIDE ROAD
AREA STATEMENT	
TOTAL AREA OF LAND -4.00DEC.(1742 SQ.FT.)	
PROPOSED AREA OF GROUND FLOOR - 1050.00 SQ.FT.	
FIRST FLOOR -1050.00SQ.FT	
2ND FLOOR -1050.00 SQ.FT.	
TOTAL BUILT UP AREA- 3150.00 (292.93 MSQ)	

SIG. OF LAND OWNER

SIGN. OF ARCHITECT/ENGINEER