

Project Title :BABITA DEVI RESIDENTIAL HOUSE PLAN

PROPOSED RESIDENTIAL BUILDING PLAN OF SMT. BABITA DEVI W/O SRI BALJIT YADAV
 AT MOUZA- TELAIYA, WARD NO.-02, UNDER JHUMRI TELAIYA NAGAR PARISHAD
 KHATA NO.- 145(NEW) PLOT NO. - 3228(NEW) P.S. NO. -244, HOLDING NO.- 0020000653000M0
 P.S. - TELAIYA , DIST. OF KODERMA (JHARKHAND)

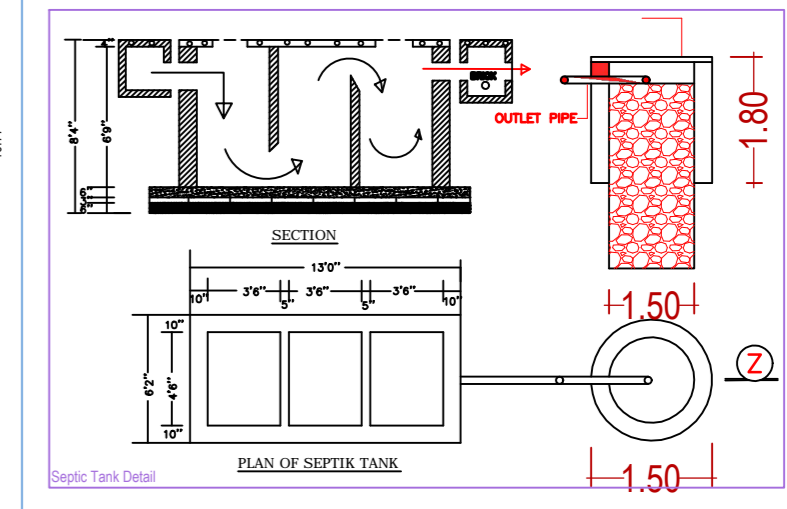
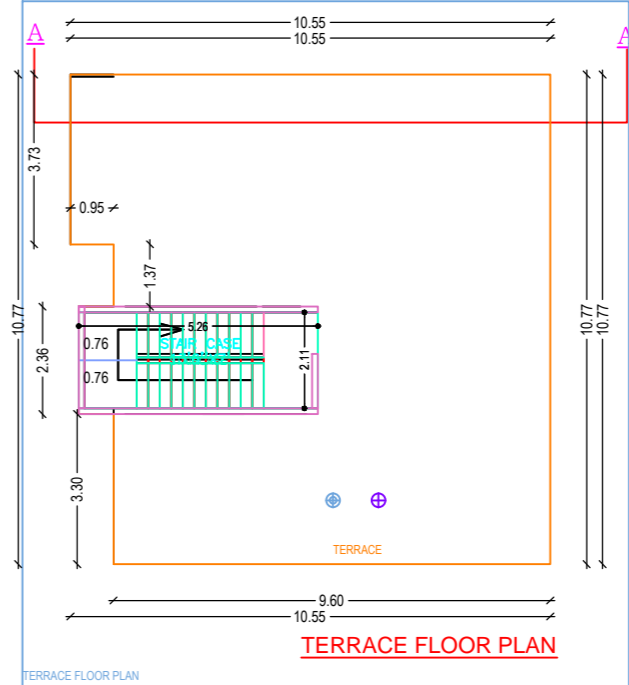
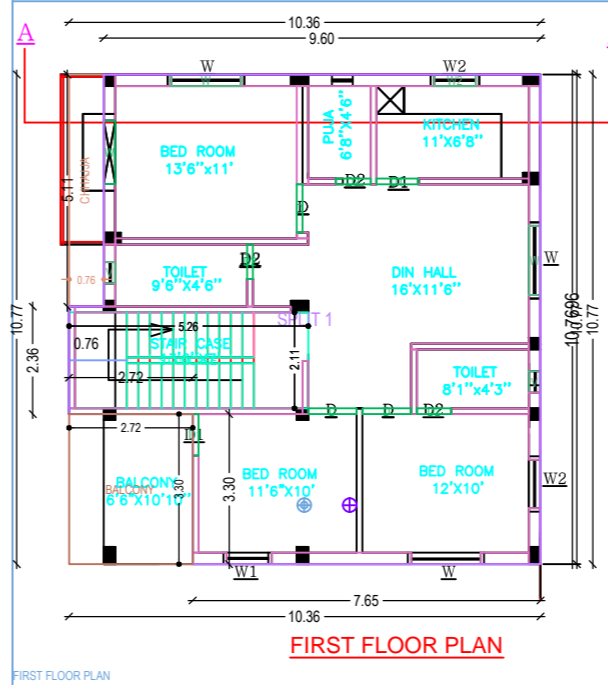
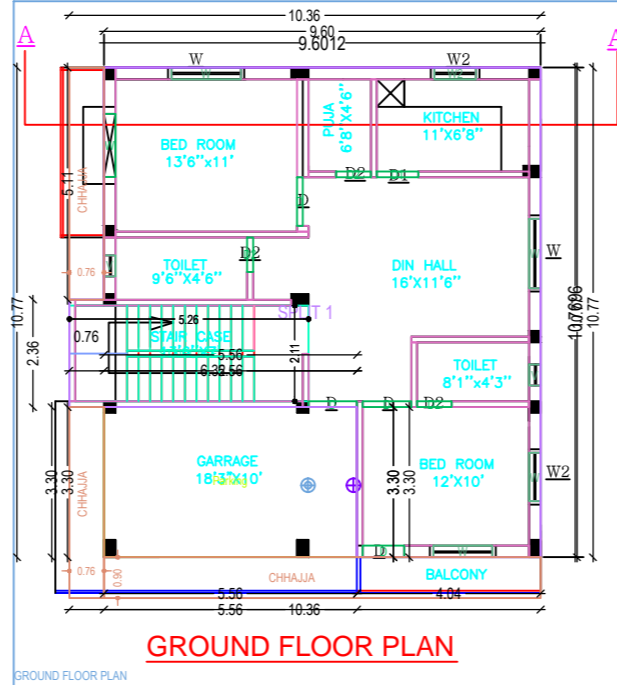
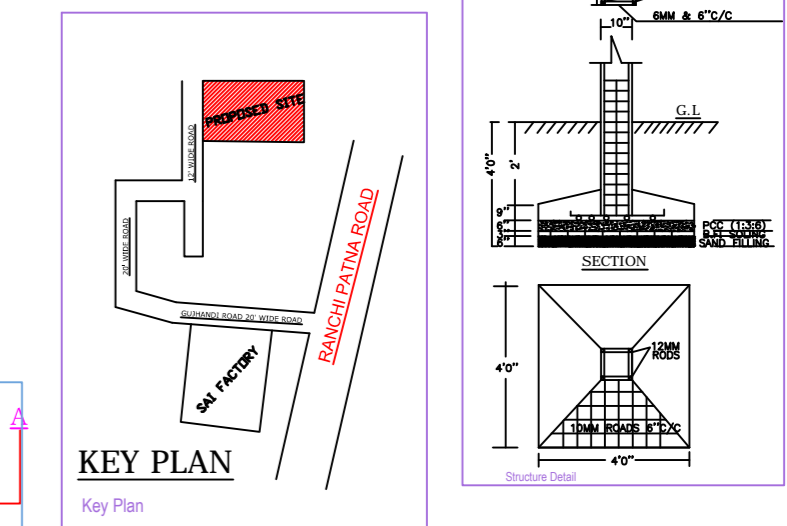
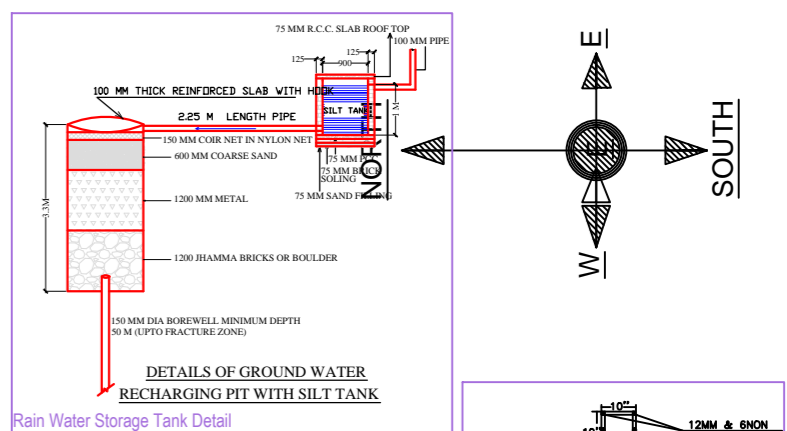
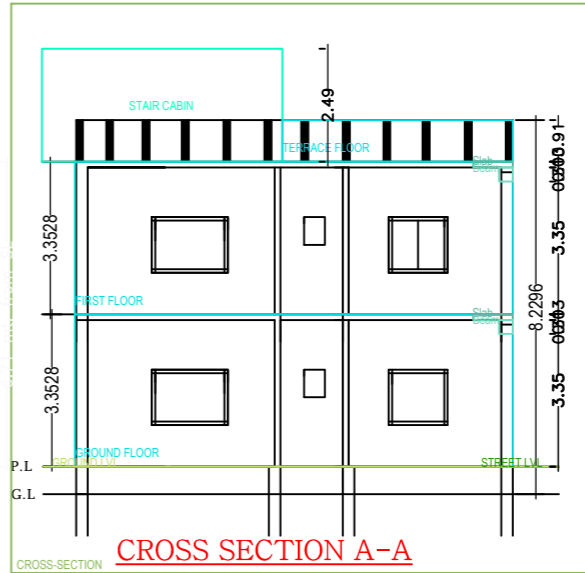
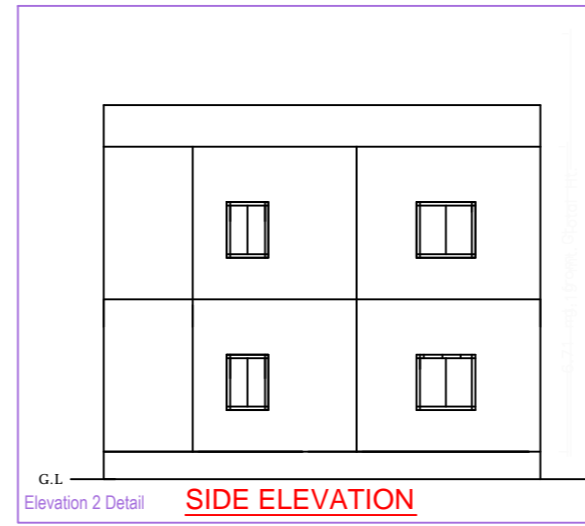
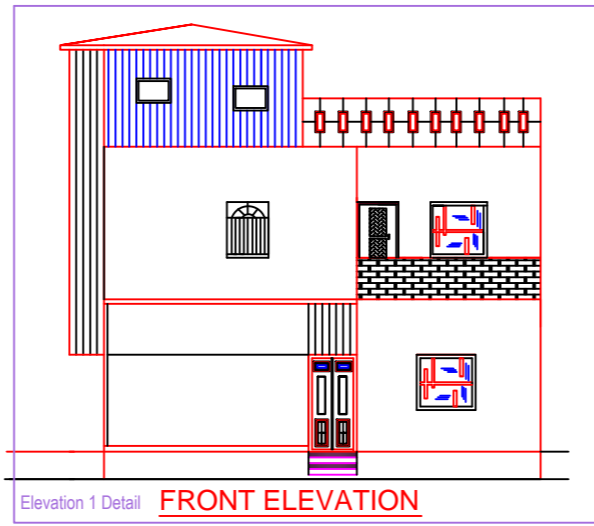
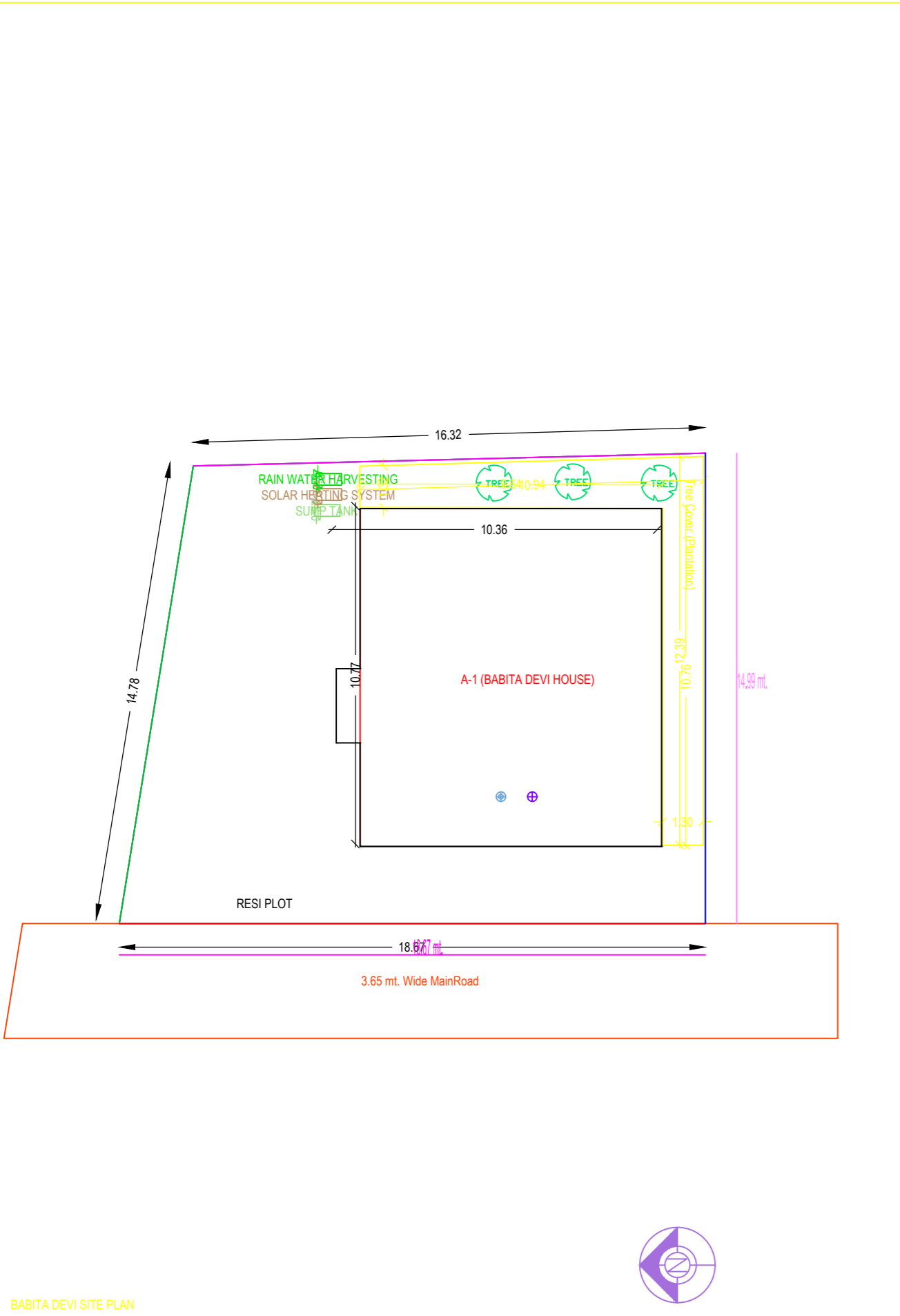

| SCHEDULE OF DOORS/WINDOWS | | | | BRIEF SPECIFICATION | | BOUNDARY OF THE PLOT | | SIG. OF LAND OWNER | | SIGN. OF ARCHITECT/ENGINEER | |
|---------------------------|------|-----------|---------|---------------------|-------------------------------|---|--|--------------------------------|--|-----------------------------|--|
| S.NO. | TYPE | SIZE | REMARKS | FOUNDATION - | ISOLATED FOUNDATION | NORTH - 10' WIDE ROAD | | | | | |
| 1. | D | 3'6"X7'0" | WOODEN | SUPER STR. - | 10" & 5TH B.W. IN (1:6) (1:4) | SOUTH - LAND OF RAMKISHUN CHOUHARY AND OTHERS | | | | | |
| 2. | D1 | 3'0"X7'0" | WOODEN | LINTEL - | 6TH R.C.C. IN 1:2:4 | EAST - PLOT NO. 3228(P) | | | | | |
| 3. | D2 | 2'6"X7'0" | WOODEN | BEAM - | 10TH R.C.C. IN 1:2:4 | WEST - 12' WIDE ROAD | | | | | |
| 4. | W | 5'0"X4'0" | WOODEN | ROOF SLAB - | 4TH R.C.C. IN 1:2:4 | AREA STATEMENT | | | | | |
| 5. | W1 | 3'0"X4'0" | WOODEN | FLOORING | IPS FLOORING | | | TOTAL AREA OF LAND - 6.38 DEC. | | | |
| 6. | W1 | 3'6"X4'0" | WOODEN | | | TOTAL BUILT - UP AREA - G-1= 212.92SQ.MT. | | | | | |
| 7. | V | 1'6"X2'0" | WOODEN | | | | | | | | |