

PROPOSED RESIDENTIAL BUILDING PLAN OF SMT. ASHA KUMARI W/O SRI. DILIP KUMAR
AT- MOUZA TELAIYA - WARD NO- 01 , P.S.- TELAIYA , P.S.- NO.- 244, UNDER JHUMRI TELAIYA NAGAR PRISHAD
KHATA NO -944, PLOT NO. - 3995 DIST. OF KODERMA (JHARKHAND)

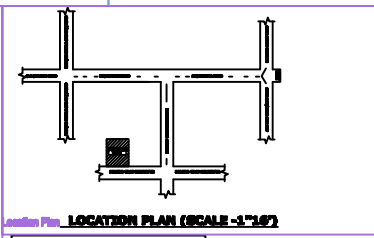
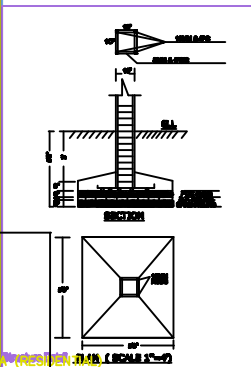
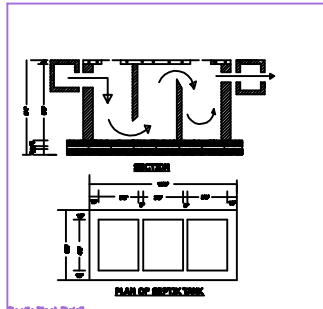
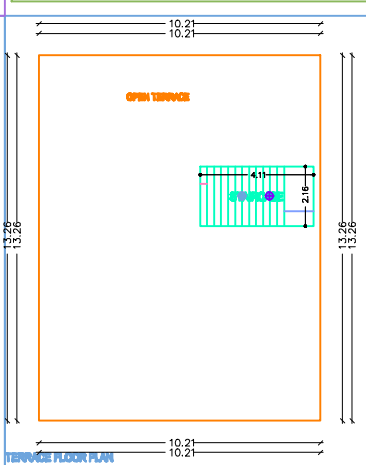
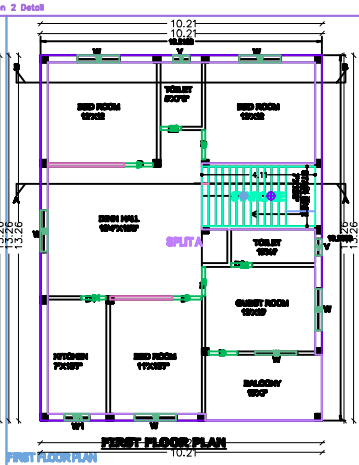
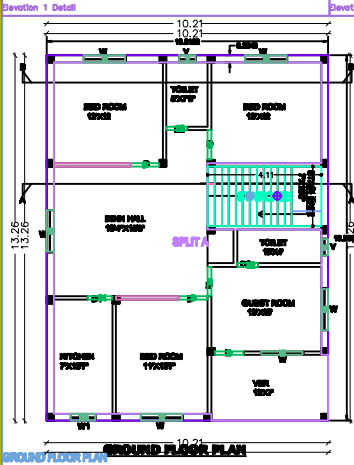
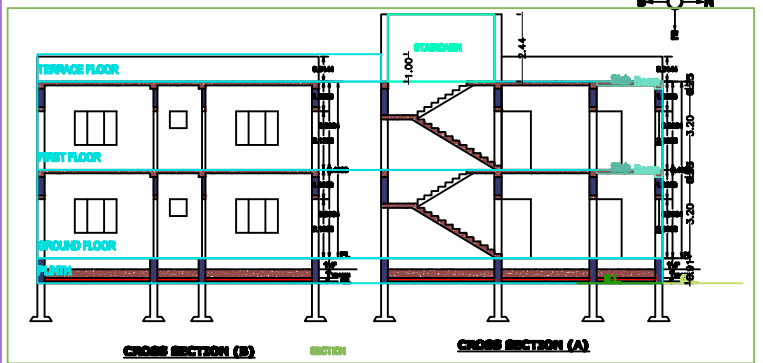

SCHEDULE OF DOORS/WINDOWS		ROOF SPECIFICATION	BOUNDARY OF THE PLOT	AREA REQUIREMENT	SIGN. OF OWNER	SIGN. OF ENGINEER/ARCHITECT
S.NO.	TYPE	SIZE	MATERIAL	FOUNDATION - ISOLATED FOUNDATION		
1.	D	3'0\"/>				