

SITE PLAN (1:2)

NITESH KUMAR SINGH HOUSE SITE PLAN

Project Title : NITESH KUMAR SINGH RESIDENTIAL HOUSE PLAN

PROPOSED RESIDENTIAL BUILDING PLAN OF SRI NITESH KUMAR SINGH S/O SRI DILIP KUMAR SINGH
 AT - MOUZA - GUMO, WARD NO- 22 NEW, UNDER JHUMRI TELAIYA NAGAR PARISHAD,
 P.S.- TELAIYA, P.S.- NO.- 12, KHATA NO-618, PLOT NO. -5653 DIST. OF KODERMA

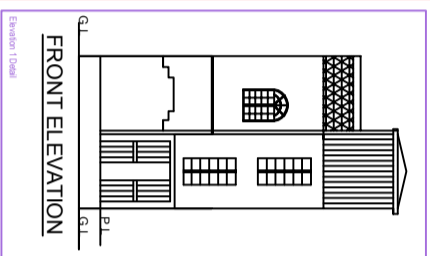

FRONT ELEVATION

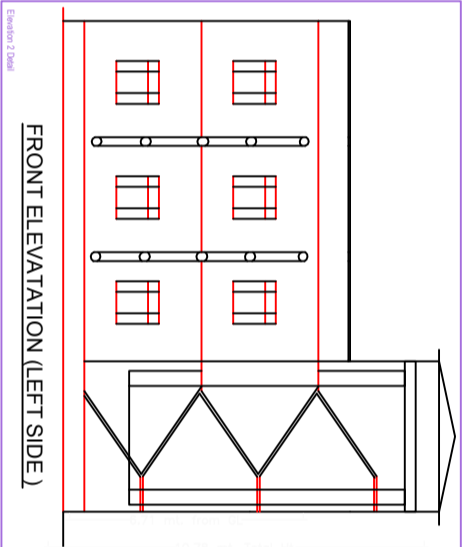

FRONT ELEVATION (LEFT SIDE)

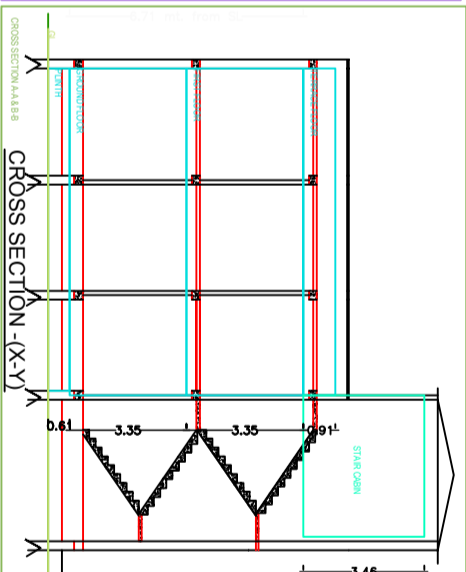

CROSS SECTION (X-Y)

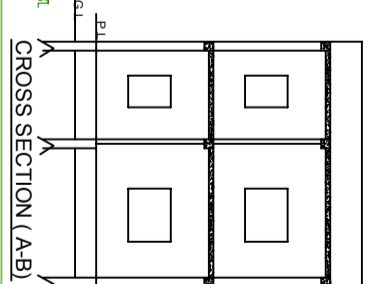

CROSS SECTION (A-B)

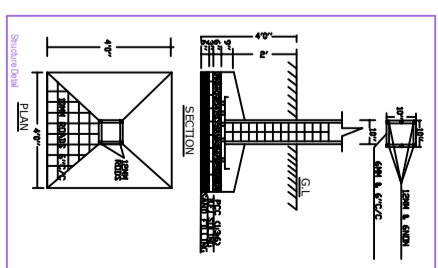

SECTION

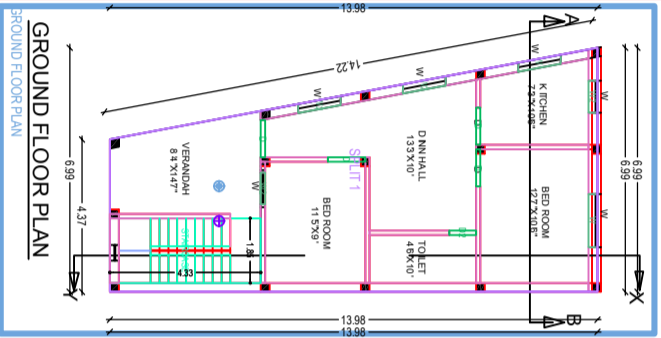

GROUND FLOOR PLAN

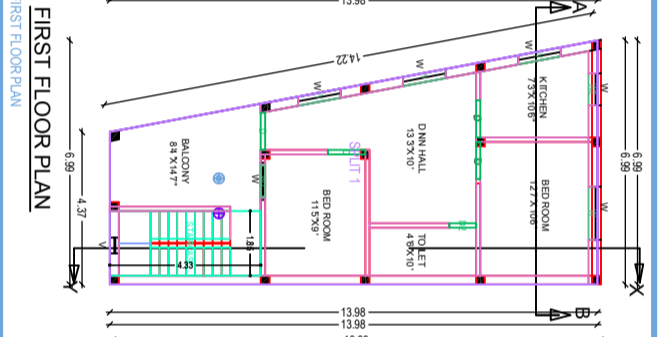

FIRST FLOOR PLAN

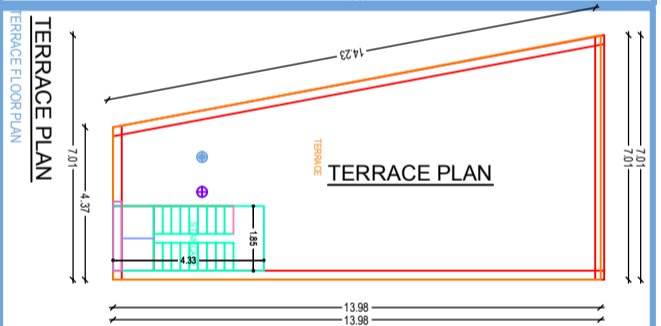

TERRACE PLAN

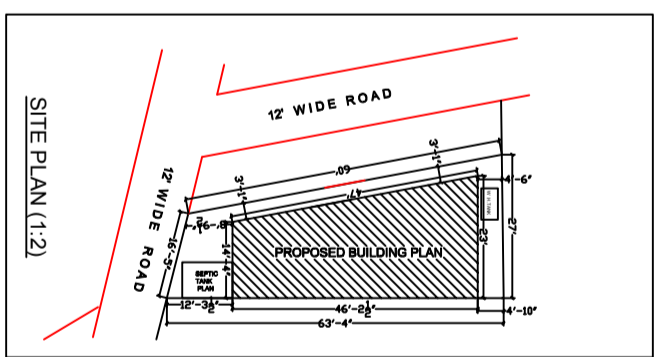

SITE PLAN (1:2)

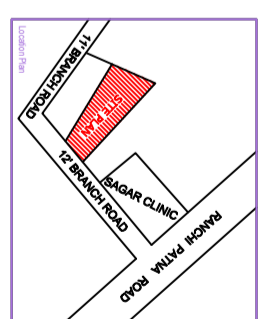

SIG. OF LAND OWNER

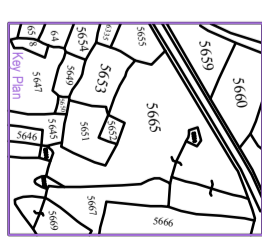

SIGN. OF ARCHITECT/ENGINEER

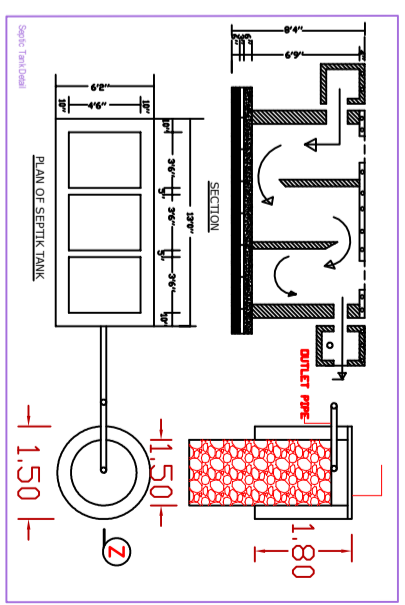

PLAN OF SEPTIC TANK

SCHEDULE OF DOORS/WINDOWS

S.NO.	TYPE	SIZE	REMARKS
1.	D	3'6" X 7'0"	WOODEN
2.	D1	3'0" X 7'0"	WOODEN
3.	DE	2'6" X 7'0"	WOODEN
4.	V	5'0" X 4'0"	WOODEN
5.	V1	3'0" X 4'0"	WOODEN
6.	V	1'6" X 2'0"	WOODEN

BRIEF SPECIFICATION

FOUNDATION -	ISOLATED FOUNDATION
SUPER STR. -	10" & 5TH B.W. IN (1:6) (1:4)
LINTEL -	6TH R.C.C. IN 1:2:4
BEAM -	10TH R.C.C. IN 1:2:4
ROOF SLAB -	4TH R.C.C. IN 1:2:4
FLOORING	IPS FLOORING

BOUNDARY OF THE PLOT

NORTH - 12' WIDE ROAD
SOUTH - MAHESHWARI RAM
EAST - NIZ LAND OF VENDOR
WEST - DINESHWER YADAV

AREA STATEMENT

TOTAL AREA OF LAND - 3.10 DEC.	- 79.41 SQMT. = 855 SQ.FT.
PROPOSED AREA OF GROUND FLOOR	- 79.41 SQMT. = 855 SQ.FT.
FIRST FLOOR PLAN	158.82 SQMT. = 1710 SQ.FT.
TOTAL BUILT UP AREA -	

Building : A (NITESH KUMAR SINGH)