

Project Title : SMT. RAM PRASAD MAHTO RAMAN HOUSE PLAN

PROPOSED RESIDENTIAL BUILDING PLAN OF SRI RAM PRASAD MAHTO RAMAN S/O SRI BHOLA MAHTO
 AT- MOUZA - TELAIYA, WARD No.- 01 , P.S.- TELAIYA , THANA No.- 244, UNDER JHUMRI TELAIYA NAGAR PARISHAD
 KHATA No. - 1005, PLOT No. - 4051 DIST. OF KODERMA (JHARKHAND)

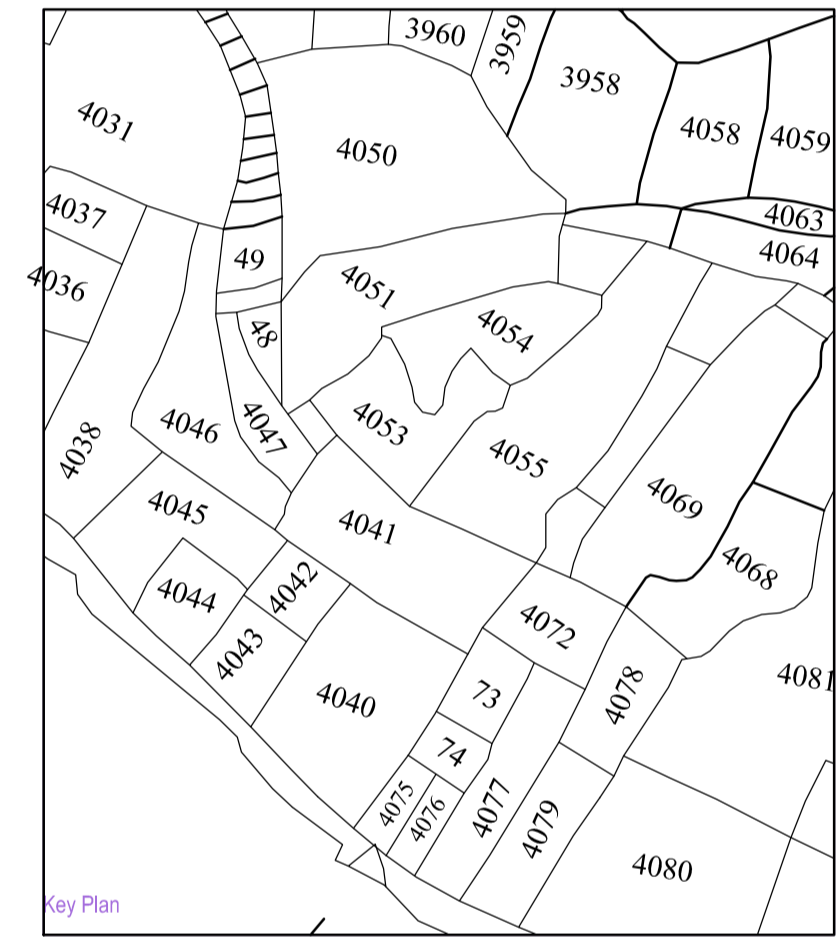
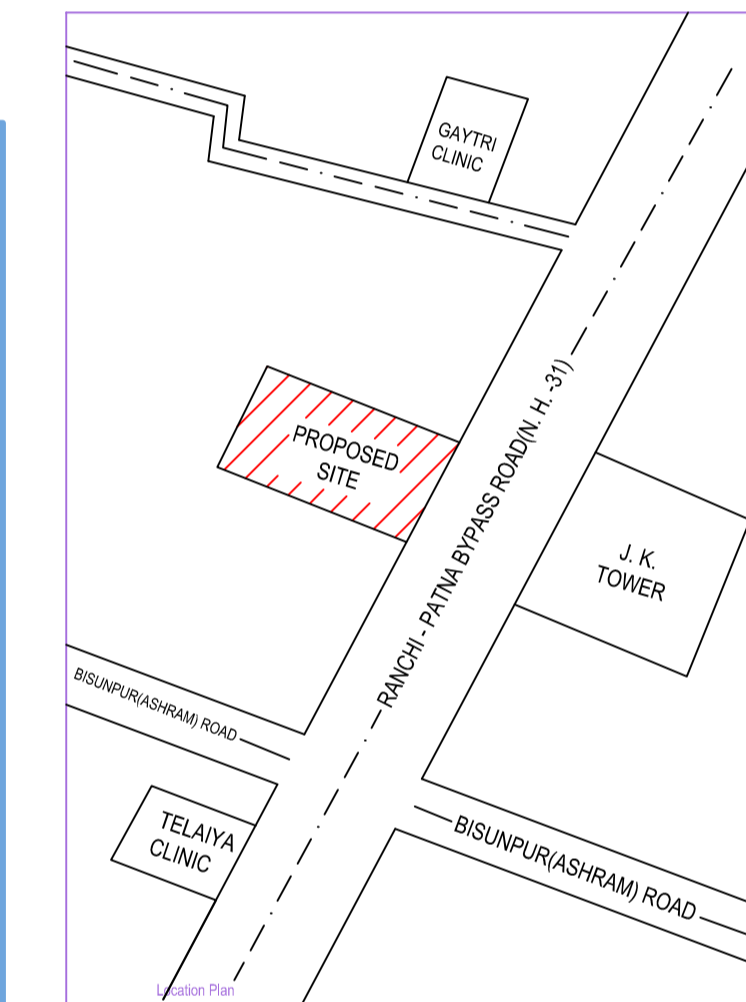
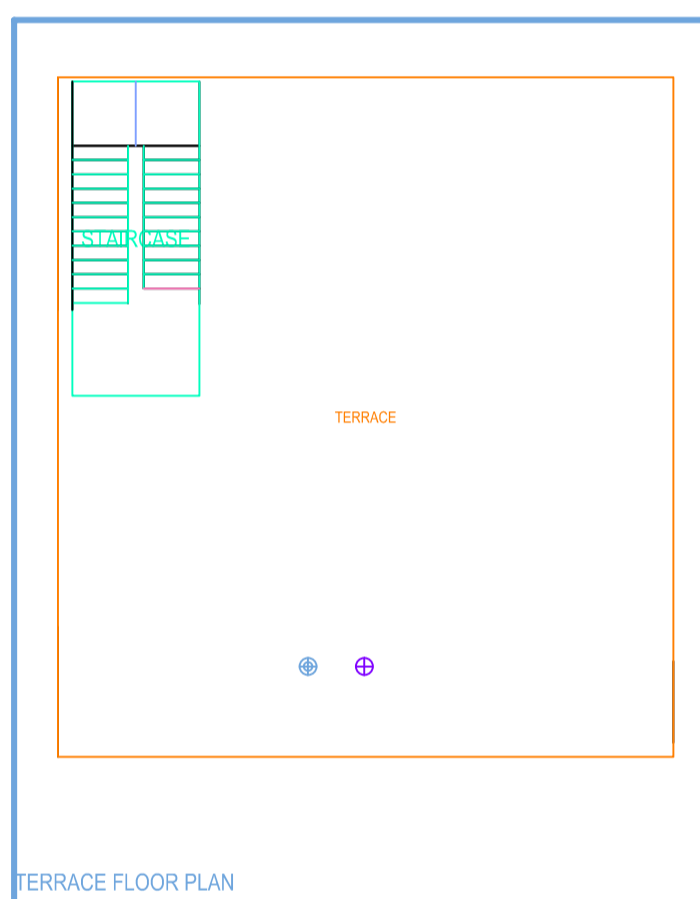
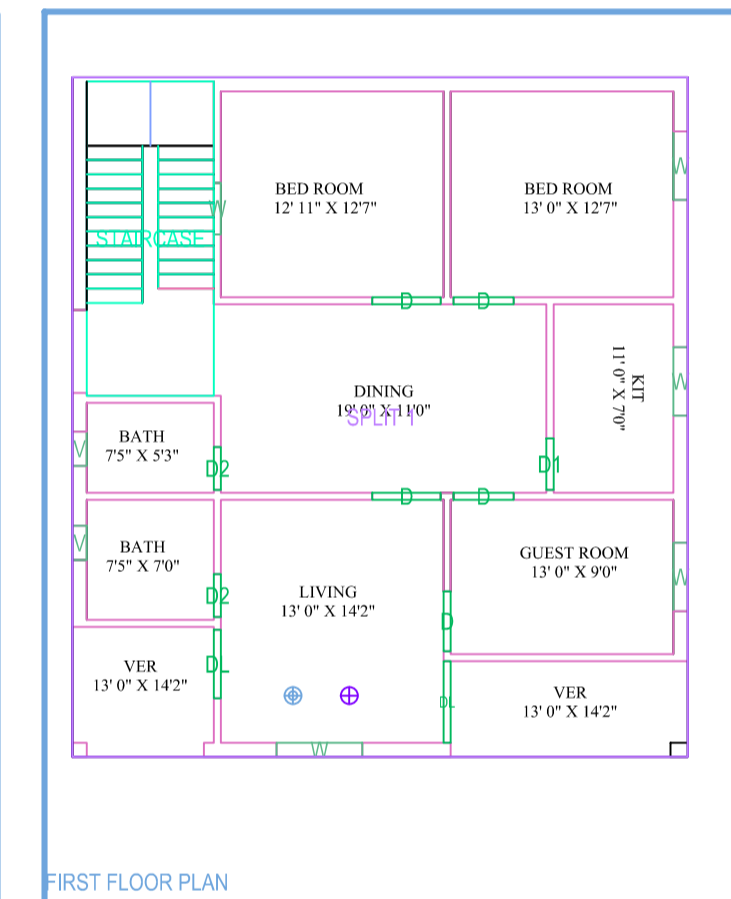
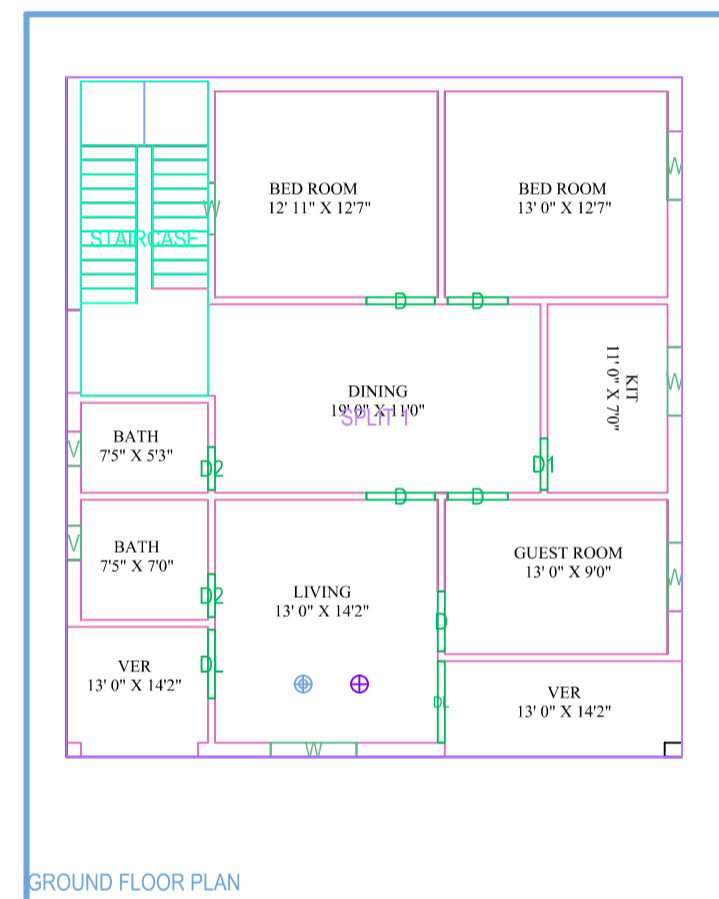
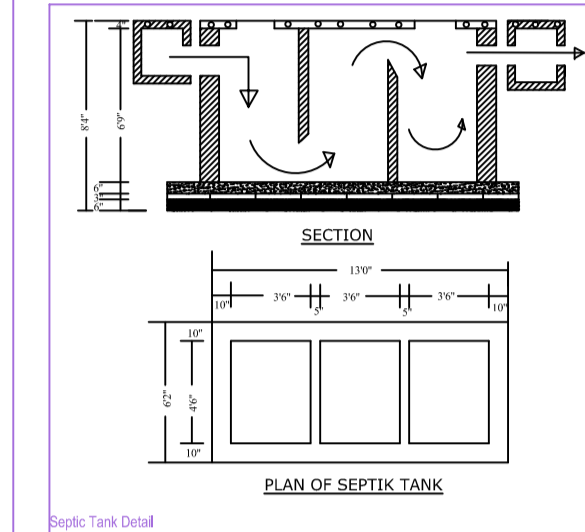
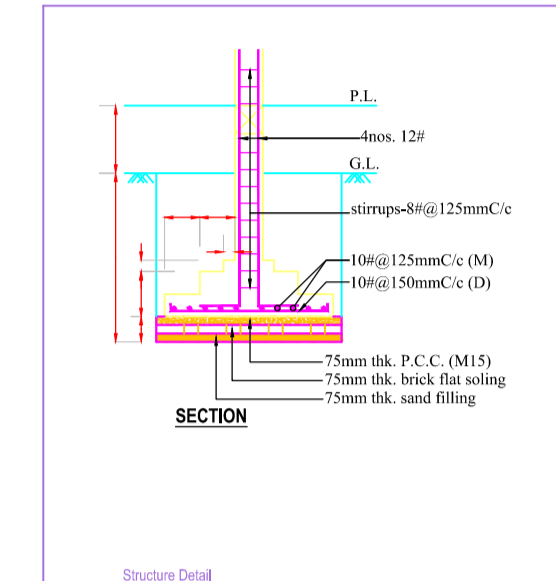
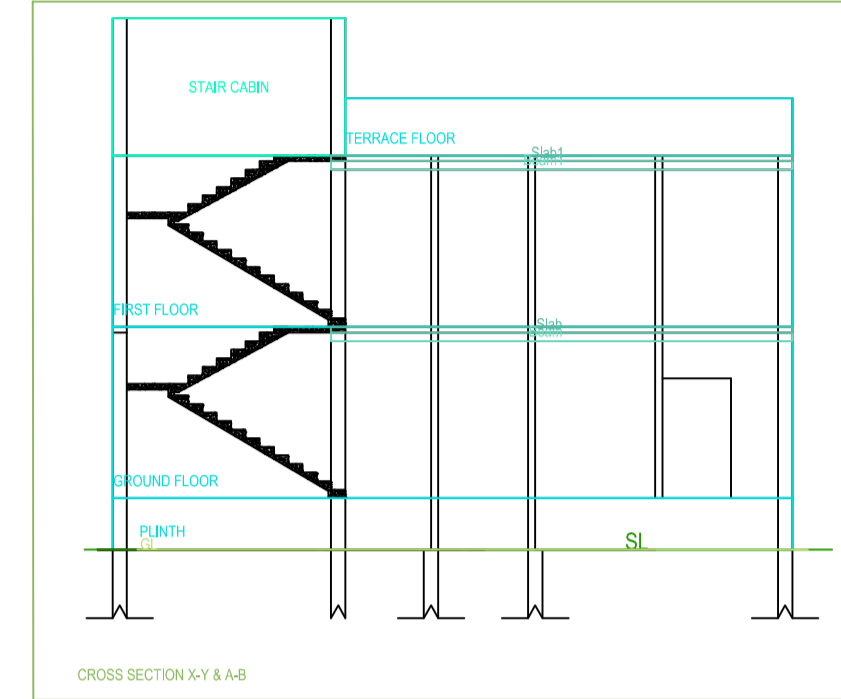
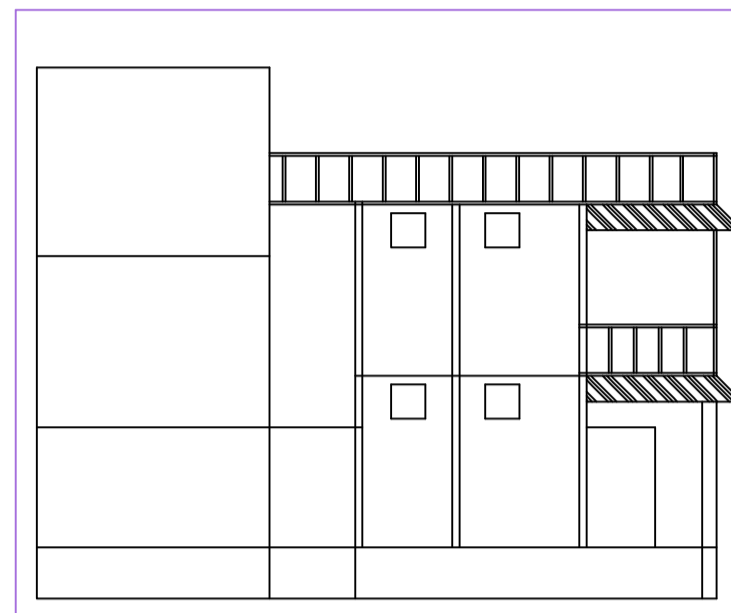
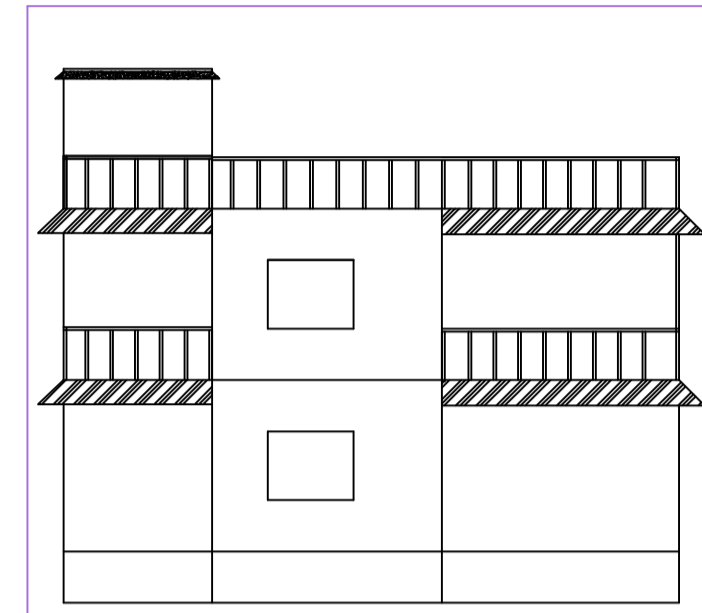
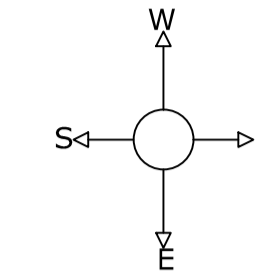

SCHEDULE OF DOORS & WINDOWS

SL.NO.	TYPE	DESCRIPTION	WIDTH	HEIGHT
01.	D	SINGLE LEAF F. DOOR	3'-6"	7'-0"
02.	D ₁	SINGLE LEAF F. DOOR	3'-0"	7'-0"
03.	D ₂	SINGLE LEAF F. DOOR	2'-6"	7'-0"
04.	W	THREE LEAF WINDOWS	5'-0"	4'-0"
05.	W ₁	TWO LEAF WINDOWS	3'-0"	4'-0"
06.	V	VENTILATOR	1'-6"	2'-0"

BOUNDARY OF THE PLOT

NORTH - NARYAN YADAV
 SOUTH - BINOD YADAV
 EAST- ROAD
 WEST- BINOD YADAV

AREA STATEMENT (IN sq.mt.):

TOTAL AREA OF LAND = 2.75 DEC.(111.29SQ.MT.)
 GROUND FLOOR BUILTUP AREA = 74.11 SQ.MT.
 BUILTUP AREA OF FIRST FLOOR = 74.11 SQ.MT.
 TOTAL BUILTUP AREA - 148.22 SQMT.

SIG. OF ONER

SIGNATURE OF ENGINEER

Upendra
 Reg. No. -
 JNP/ENG/0012/2017