

PROPOSED RESIDENTIAL BUILDING PLAN OF AMINA KHATOON W/O NOBINUL HAQUE
AJ - MUZZA TELAYYA - WORD NO 16 P.S.- TELAYYA , P.S.- NO.- 244, UNDER JHUMRI TELAYYA NAGAR PRISHAD
KHATA NO - OLD - 216 & NEW - 988 PLOT NO. - OLD - 1997 & NEW - 7657 DIST. OF KODERMA (JHARKHAND)

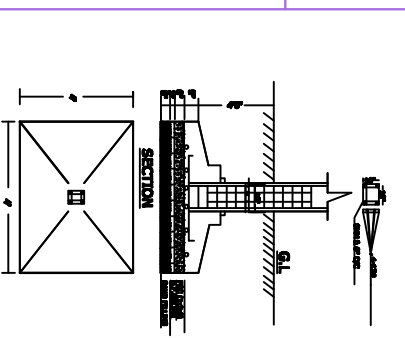
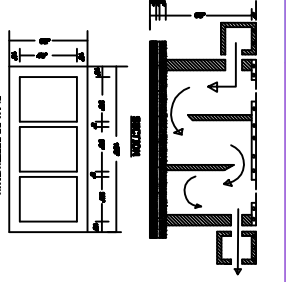
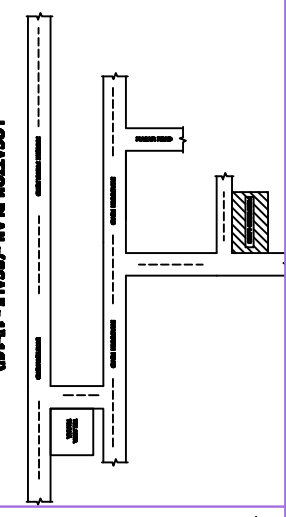
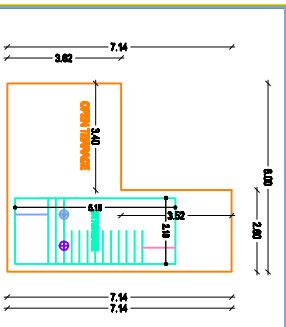
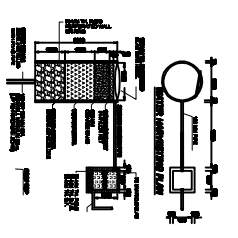
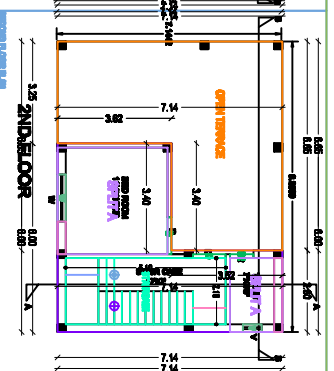
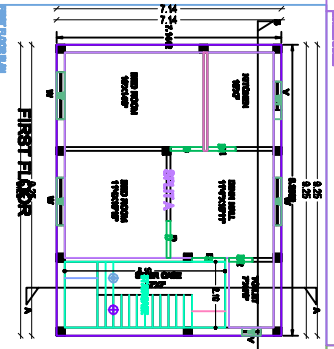
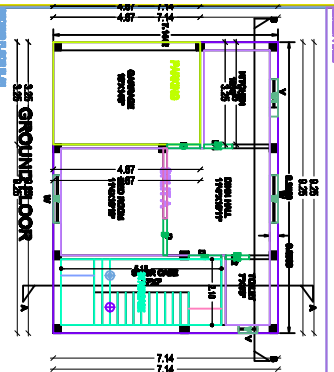
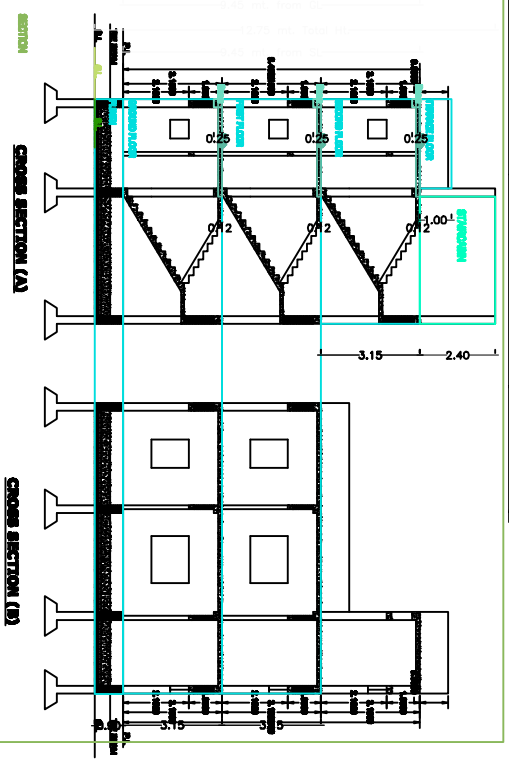
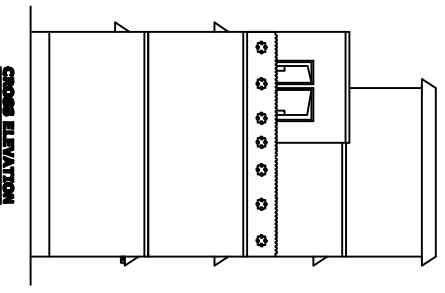
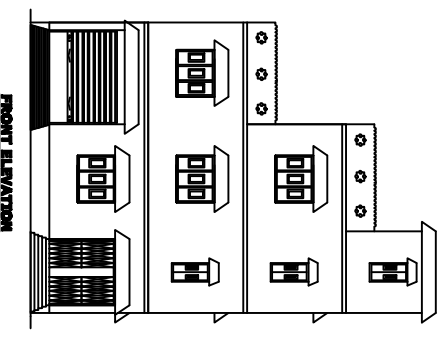
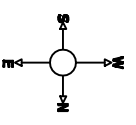

SCHEDULE OF DOORS & WINDOWS

BLIND TYPE	DESCRIPTION	WIDTH	HEIGHT	BOUNDARY OF THE PLOT
01.	D SINGLE LEAF F. DOOR	3'6"	7'0"	NORTH - NOBIN KANBER SOUTH - PLOT NO - 7657 & 988 EAST - MASTA WEST - BHATU SODDOKI
02.	D1 SINGLE LEAF F. DOOR	3'	7'0"	
03.	D2 SINGLE LEAF F. DOOR	3'	7'0"	
04.	W THREE LEAF	8'0"	4'0"	
05.	V VENTILATOR	1'6"	2'	
06.	W1 WINDOW	5'	4'	

AREA STATEMENT (IN SQ.FT):

TOTAL AREA OF LAND = 4 DEC.
 COVERED AREA OF GROUND FLOOR = 734.28 SQ.FT.
 COVERED AREA OF FIRST FLOOR = 734.28 SQ.FT.
 COVERED AREA OF SECOND FLOOR = 343.11 SQ.FT.
TOTAL COVERED AREA = 1811.63 SQ.FT.
 188.38 SQ.MT.

SIGNATURE OF OWNERS

SIGNATURE OF ARCHITECT