

**PROPOSED RESIDENTIAL BUILDING PLAN OF (1) SRI. SIKANDAR YADAV S/O SRI. RAMESHWAR YADAV
(2) SMT. BANU DEVI W/O SRI. SIKANDAR YADAV AT- MOUZA TELAYA - WARD NO- 14 , P.S.- TELAYA , P.S.- NO.- 244,
UNDER JHUMRI TELAYA NAGAR PRONHAD
KHATA NO - 283 , PLOT NO. - 7113 DIST. OF KODERMA (JHARKHAND)**

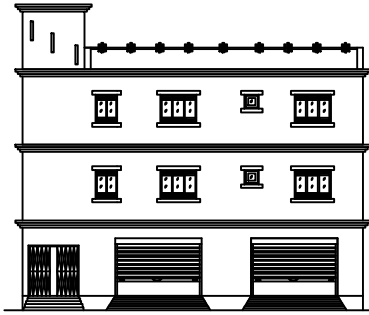

FRONT ELEVATION

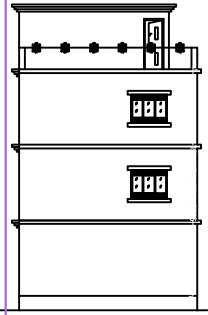

SIDE ELEVATION

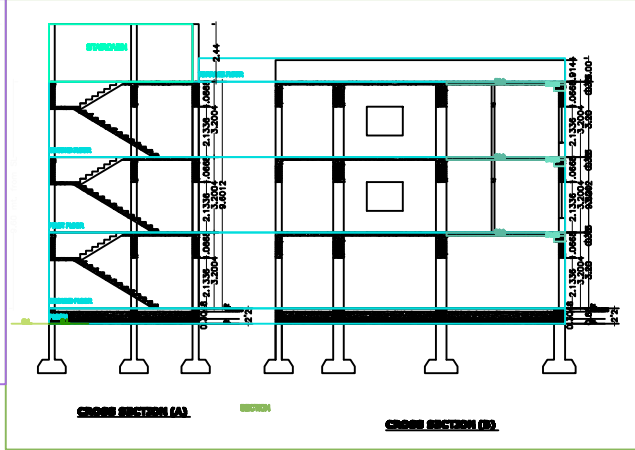

CROSS SECTION (A)

CROSS SECTION (B)

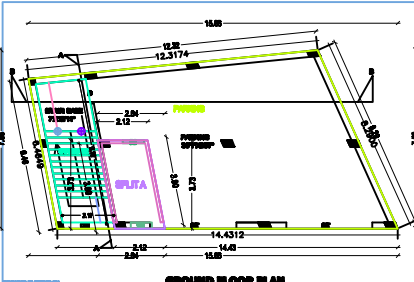
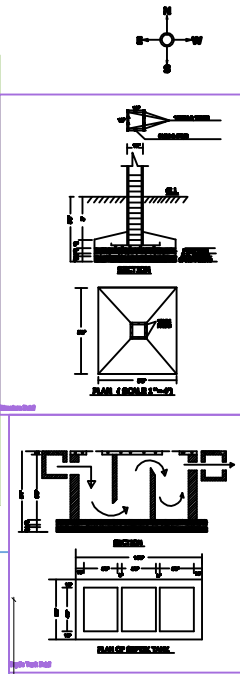

GROUND FLOOR PLAN

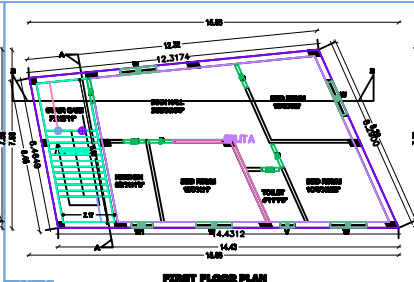

FIRST FLOOR PLAN

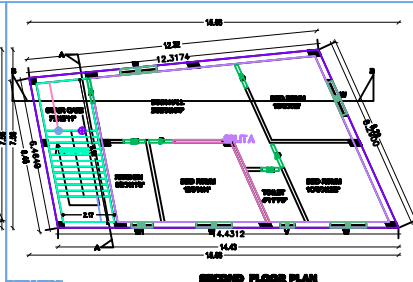

SECOND FLOOR PLAN

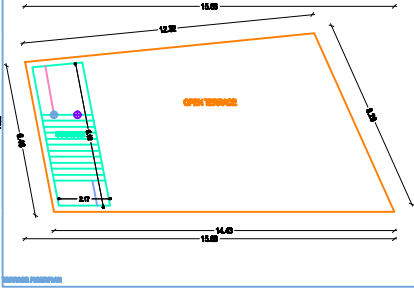

OPEN TERRACE

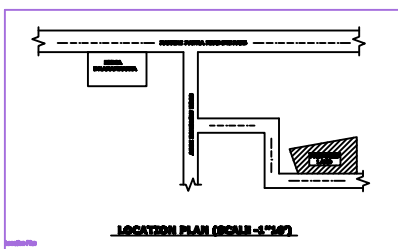

LOCATION PLAN (SCALE - 1/40)

SCHEDULE OF DOORS/WINDOWS				TYPE OF FOUNDATION	BOUNDARY OF THE PLOT	AREA MEASUREMENT	NAME OF OWNER	NAME OF REGISTERED ARCHITECT
NO.	TYPE	SIZE	NUMBER	FOUNDATION - RAISED FOUNDATION	BOUNDARY - ONE SIDE OPENING BOUNDARY	TOTAL AREA OF LAND - 4100		
1	D	3000*2000	1	DEPTH 200 - 300 IN STEEL BAR, 100 IN CONCRETE	BOUNDARY - ONE SIDE OPENING BOUNDARY	NET AREA OF BUILDING - 1000		
2	D	3000*2000	1	DEPTH 200 - 300 IN STEEL BAR, 100 IN CONCRETE	BOUNDARY - ONE SIDE OPENING BOUNDARY	NET AREA OF BUILDING - 1000		
3	W	3000*2000	1	DEPTH 200 - 300 IN STEEL BAR, 100 IN CONCRETE	BOUNDARY - ONE SIDE OPENING BOUNDARY	NET AREA OF BUILDING - 1000		
4	W	3000*2000	1	DEPTH 200 - 300 IN STEEL BAR, 100 IN CONCRETE	BOUNDARY - ONE SIDE OPENING BOUNDARY	NET AREA OF BUILDING - 1000		
5	W	3000*2000	1	DEPTH 200 - 300 IN STEEL BAR, 100 IN CONCRETE	BOUNDARY - ONE SIDE OPENING BOUNDARY	NET AREA OF BUILDING - 1000		
6	W	3000*2000	1	DEPTH 200 - 300 IN STEEL BAR, 100 IN CONCRETE	BOUNDARY - ONE SIDE OPENING BOUNDARY	NET AREA OF BUILDING - 1000		