

PRODUCED BY AN AUTODESK EDUCATIONAL PRODUCT

PRODUCED BY AN AUTODESK EDUCATIONAL PRODUCT

PRODUCED BY AN AUTODESK EDUCATIONAL PRODUCT

Project Title :PROPOSED BUILDING PLAN OF OWNER SMT. KAMLA DEVI PLOT NO. 6817,WARD NO.14 AT TARATAND ROAD JHUMRITILAIYA

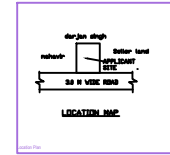
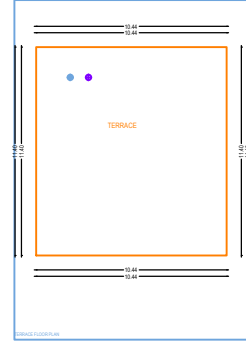
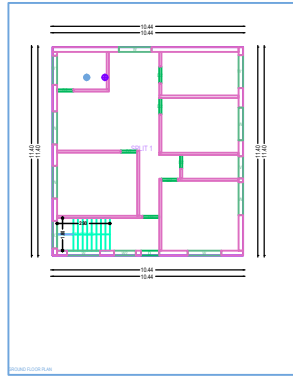
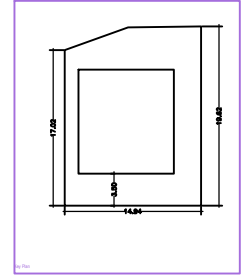
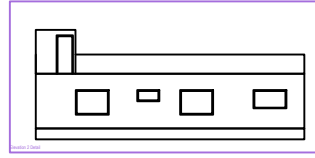
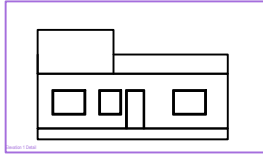

6817 (KAMLA DEVI)

Building (6817 (KAMLA DEVI))

Floor Name	Total Built Up Area (Sq.Mts.)	Proposed F&B Area (Sq.Mts.)	Total F&B Area (Sq.Mts.)	Total Plot Area (Sq.Mts.)
Ground Floor	112.00	112.00	112.00	171.00
Roof Deck	0.00	0.00	0.00	0.00
Total	112.00	112.00	112.00	171.00

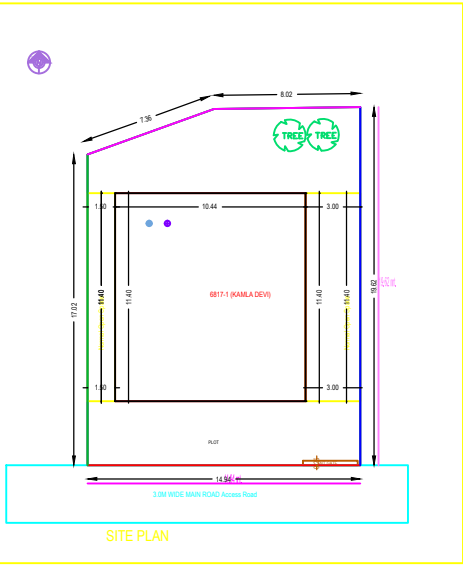

PRODUCED BY AN AUTODESK EDUCATIONAL PRODUCT