

**PROPOSED RESIDENTIAL BUILDING PLAN OF SRI. FRAMESHWAR MAHTO S/O LATE GANGO MAHTO**  
**AT- MOUZA MORIYAWAN - WARD NO- 26 , P.S.- TELAIYA , P.S.- NO.- 02, UNDER JHUMRI TELAIYA NAGAR PRISHAD**  
**KHATA NO-99, PLOT NO. - 1271 DIST. OF KODERMA (JHARKHAND)**

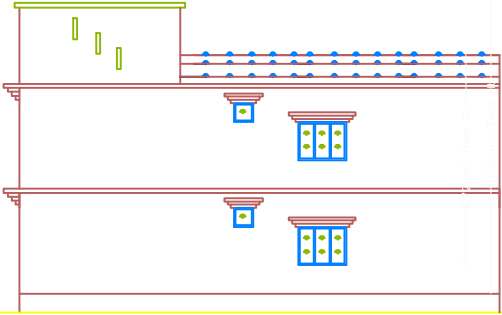

CROSS ELEVATION

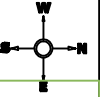
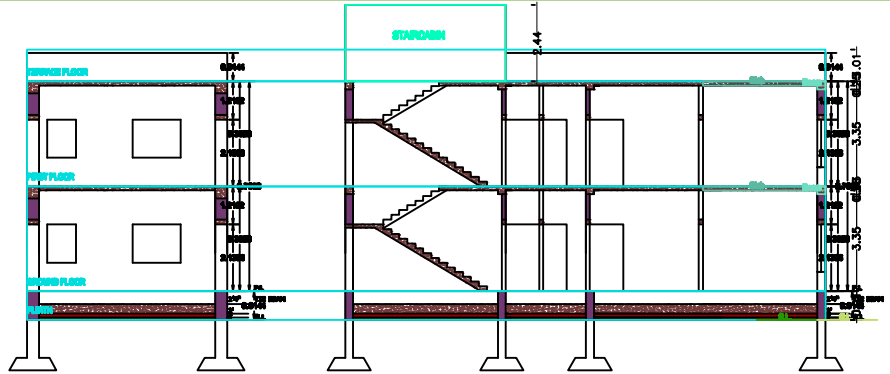

CROSS SECTION (B)

CROSS SECTION (A)

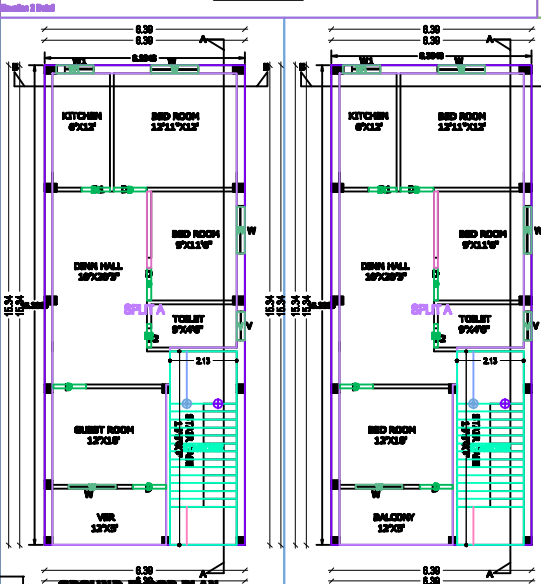

GROUND FLOOR PLAN

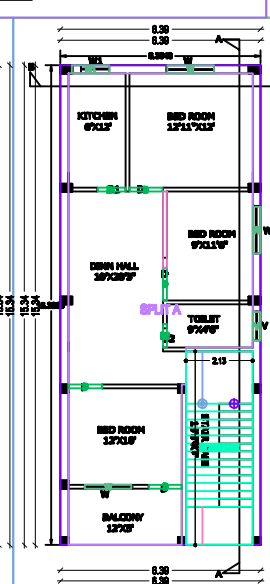

FIRST FLOOR PLAN

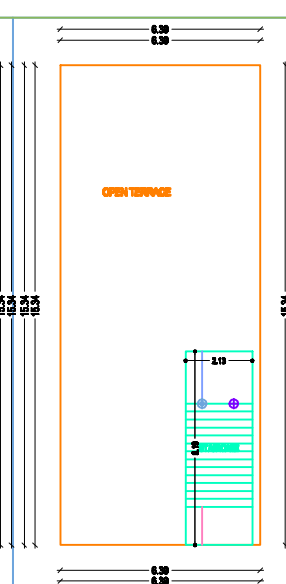

OPEN TERRACE

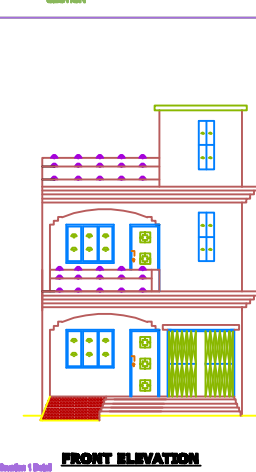

FRONT ELEVATION

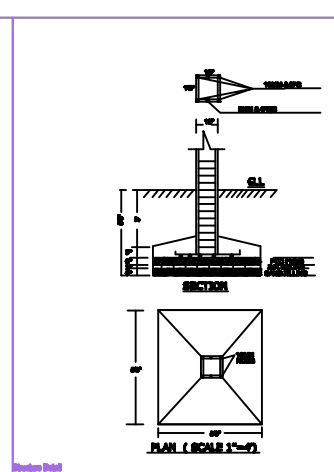

SECTION

PLAN (SCALE 1"=4')



LOCATION PLAN (SCALE -1"=16')

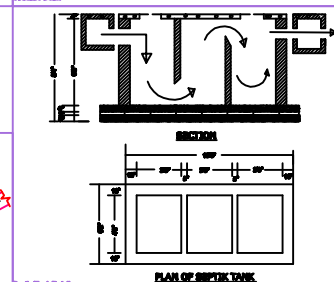

PLAN OF SEPTIC TANK

S.N.O.	TYPE	SIZE	FINISH	REMARKS	BOUNDARY OF THE PLOT	AREA STATEMENT	SIGN. OF OWNER	SIGN. OF ENGINEER/ARCHITECT
1.	D	30"X70"	WOODEN	FOUNDATION - REINFORCED FOUNDATION.	NORTH - LAND OF @YANK PANDAY.	TOTAL AREA OF LAND - 4 DEC. / 1748 SQ.FT.		
2.	DI	30"X70"	WOODEN	SUPER STR. - 10" R.BTH R.W. IN 1:100 (1:20)	SOUTH - 12' WIDE ROAD.	BUILT UP AREA GROUND FLOOR - 1088.6 SQ.FT.		
3.	DE	30"X70"	WOODEN	LINTEL - 6TH R.C.C. IN 1:20.	EAST - TODAY BOLD NARAJ MAHTO.	BUILT UP AREA FIRST FLOOR - 1088.6 SQ.FT.		
4.	W	30"X70"	WOODEN	ROOF - 8TH R.C.C. IN 1:20.	WEST - HOUSE OF MAHABDI BAW.	TOTAL AREA - 2111.2 SQ.FT. (258.2 SQ.M)		
5.	WI	30"X70"	WOODEN	ROOF SLAB - 4TH R.C.C. IN 1:20.				
6.	V	18"X30"	WOODEN	FLOORING - T.P.S. FLOORING.				

(RESIDENTIAL)