

**PROPOSED RESIDENTIAL BUILDING PLAN OF SMT. ANANIKAKUMARI W/O SRI. BIRANCHI KUMAR PANDEY**  
**AT- MOUZA ASNA - WARD NO- 05 , P.S.- TELAIYA , P.S.- NO.- 245, UNDER JHUMRI TELAIYA NAGAR PRISHAD**  
**KHATA NO -14, PLOT NO. - 2074 DIST. OF KODERMA (JHARKHAND)**

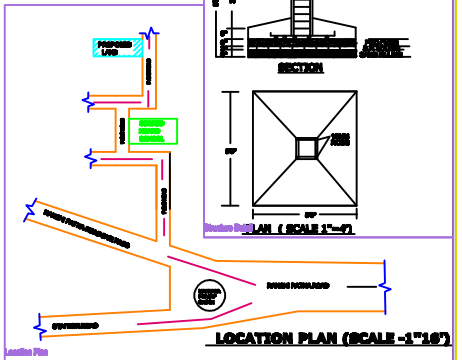
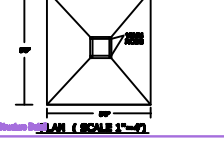
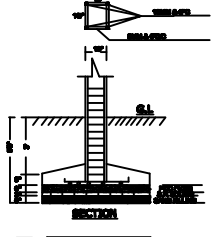
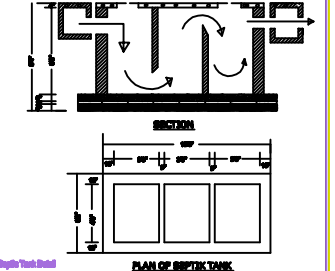
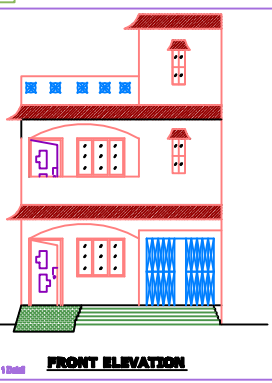
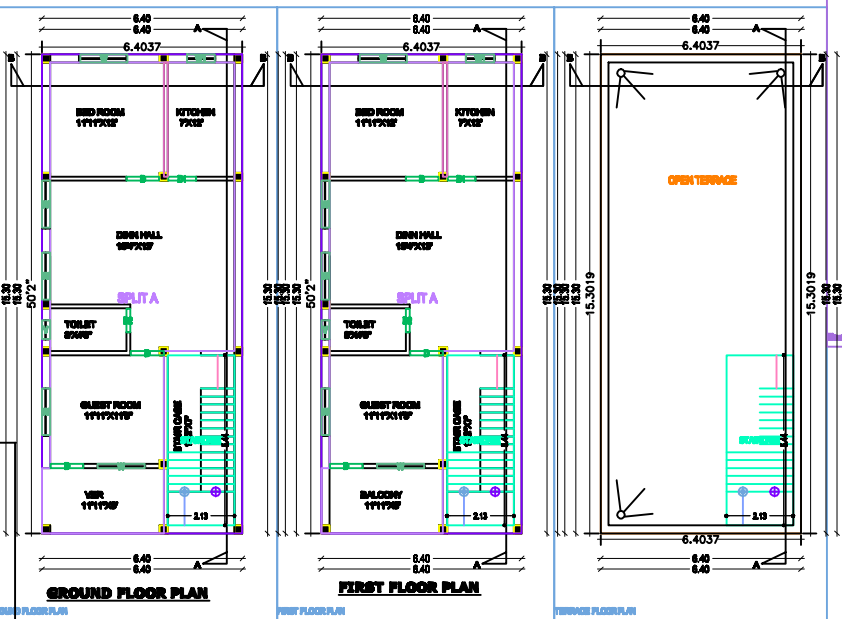
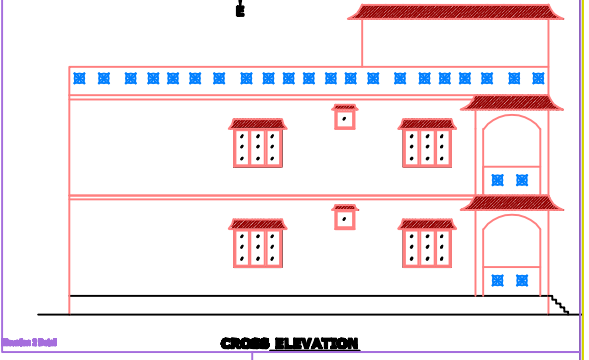
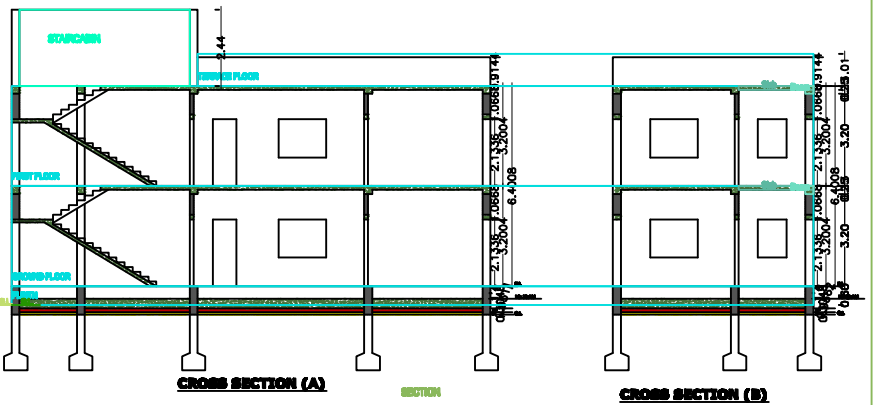
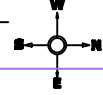

SCHEDULE OF DOORS/WINDOWS				DEEP SPECIFICATION	BOUNDARY OF THE PLOT	AREA STATEMENT	SIGN. OF OWNER	SIGN. OF ENGINEER/ARCHITECT
1.	D	3070"	WOODEN	FOUNDATION - ISOLATED FOUNDATION.	NORTH - LAND OF HANDE KUMAR.	TOTAL AREA OF LAND - 4 DEC. / 1728 SQ.FT.		
2.	D	3070"	WOODEN	SUPER STR. - 12" & 8"TH R.W. IN 1:2:4	SOUTH - HOUSE OF MADHUKUMAR DEVI.	BUILT UP AREA GROUND FLOOR - 1084.7 SQ.FT.		
3.	DE	3070"	WOODEN	LIMITS - 6"TH R.C.C. IN 1:2:4	WEST - 12" WIDE ROAD	BUILT UP AREA FIRST FLOOR - 1084.7 SQ.FT.		
4.	W	3070"	WOODEN	REIN - 8"TH R.C.C. IN 1:2:4	EAST - PLOT NO-3072	TOTAL AREA - 2169.4 SQ.FT.		
5.	W	3070"	WOODEN	ROOF SLAB - 4"TH R.C.C. IN 1:2:4		(1284.7 DEC.)		
6.	V	1970"	WOODEN	FLOORING - IPS FLOORING.				

(RESIDENTIAL)