

**PROPOSED RESIDENTIAL BUILDING PLAN OF SMT. SARITA DEVI W/O SRI VINAY KUMAR SINGH
AT- MOUZA -TELAIYA - WARD NO- 01 P.S.- TELAIYA P.S.- NO.- 244, UNDER JHUMRI TELAIYA NAGAR PRASHAD
KHATA NO -1008, PLOT NO. - (1) 4047 (2) 4048 DIST. OF KODERMA (JHARKHAND)**

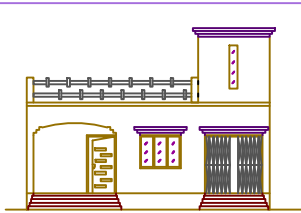

FRONT ELEVATION

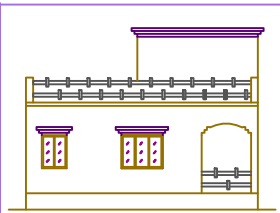

CROSS ELEVATION

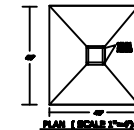
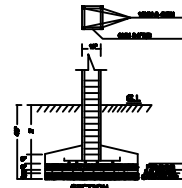

PLAN (SCALE 1/4)

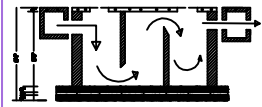

PLAN OF RESIDENCE

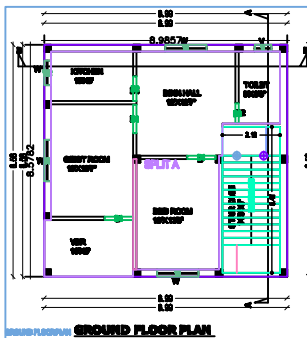

GROUND FLOOR PLAN

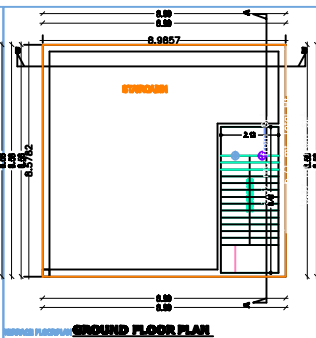

GROUND FLOOR PLAN

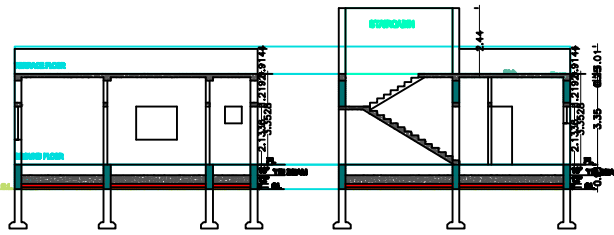

CROSS SECTION (B)

CROSS SECTION (A)

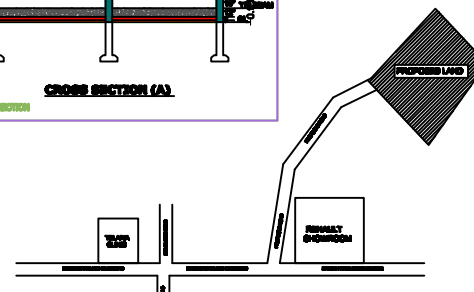

LOCATION PLAN (SCALE 1/100)

SNO.	TYPE	SIZE	MATERIAL
1.	D	3'0" x 7'0"	WOODEN
2.	DI	3'0" x 7'0"	WOODEN
3.	DI	3'0" x 7'0"	WOODEN
4.	W	3'0" x 7'0"	WOODEN
5.	WI	3'0" x 7'0"	WOODEN
6.	V	1'0" x 7'0"	WOODEN

DESCRIPTION	DETAILS
FOUNDATION	ISOLATED FOUNDATION
SUPER STR.	1st & 2nd B.V. IN 1:20 & 1:10
LINTEL	4TH R.C.C. IN 1:20
ROOF SLAB	4TH R.C.C. IN 1:20
FLOORING	1/2" FLOORING

BOUNDARY OF THE PLOT	DETAILS
NORTH	LAND OF GANESH SINGH
SOUTH	LAND OF MANI & P.C.C. ROAD
EAST	LOT NO-088
WEST	SMT. BHARATI DEVI PLOT NO-088

AREA STATEMENT	DETAILS
TOTAL AREA OF LAND	4.00 AC (16748 SQR)
AREA OF AREA UNDER PROPOSED PLAN	177.30 SQR
TOTAL AREA	177.30 SQR

SIGN. OF OWNER	DETAILS

SIGN. OF ENGINEER ARCHITECT	DETAILS