

PROPOSED RESIDENTIAL BUILDING PLAN OF SRI. SARJU YADAV S/O LATE TEJAN YADAV
AT- MOUZA -MORIYAWA - WARD NO- 27, P.S.- TELAIYA P.S.- NO.- 02, UNDER JHUMRI TELAIYA NAGAR PRISHAD
KHATA NO -35, PLOT NO. - 1374 DIST. OF KODERMA (JHARKHAND)

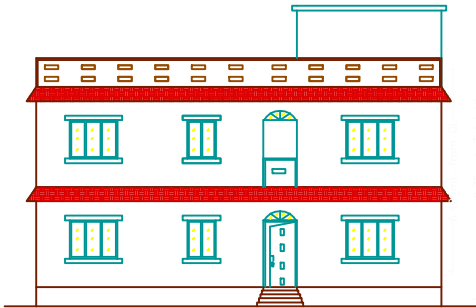

FRONT ELEVATION

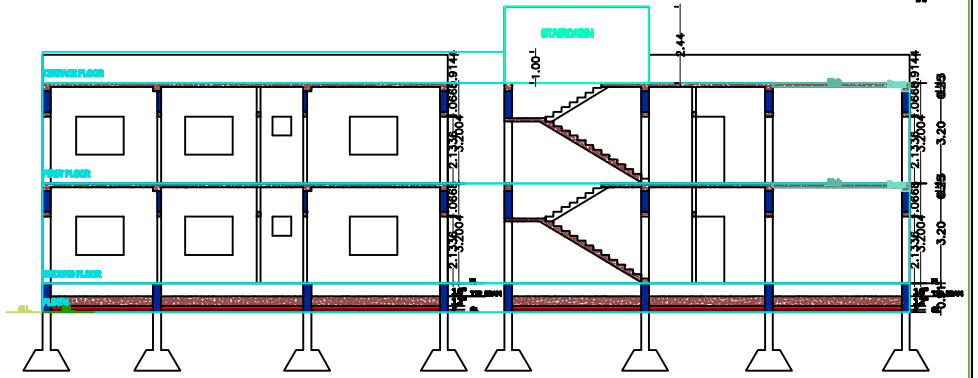

CROSS SECTION (B)

CROSS SECTION (A)

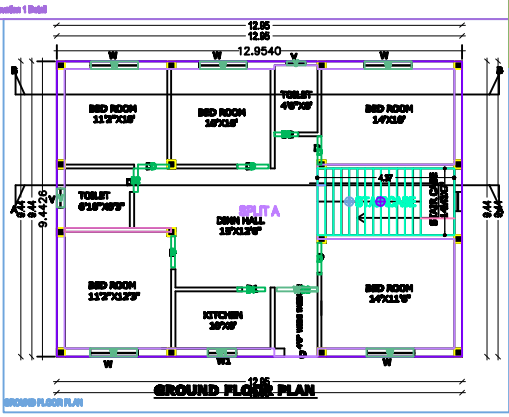

GROUND FLOOR PLAN

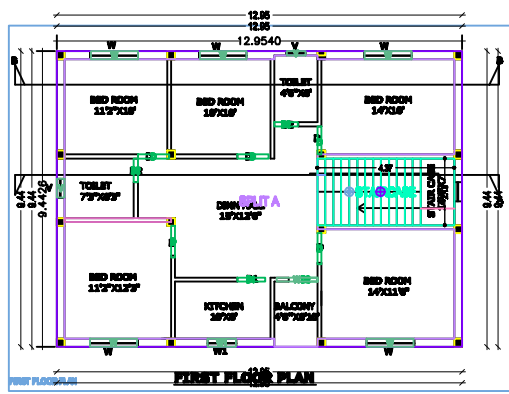

FIRST FLOOR PLAN

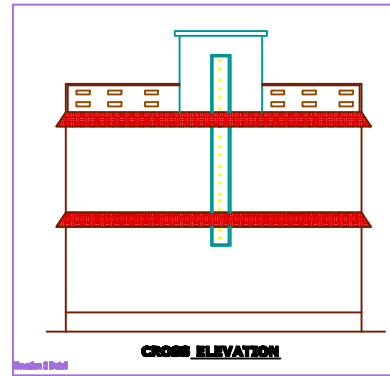

CROSS ELEVATION

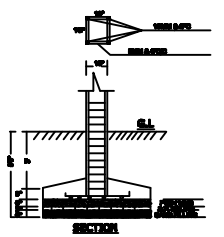

SECTION

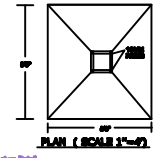

PLAN (SCALE 1"=4')

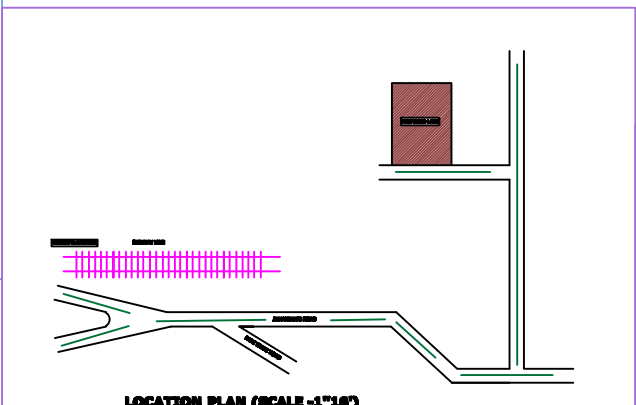

LOCATION PLAN (SCALE -1"=16')

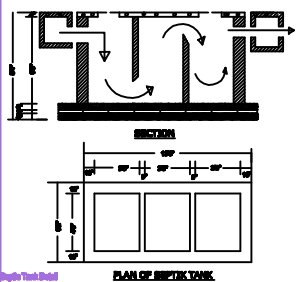

PLAN OF SEPTIC TANK

SCHEDULE OF DOORS/WINDOWS

SNO.	TYPE	SIZE	FINISH
1.	D	3'0"X7'0"	WOODEN
2.	DI	3'0"X7'0"	WOODEN
3.	DE	3'0"X7'0"	WOODEN
4.	W	3'0"X7'0"	WOODEN
5.	WI	3'0"X7'0"	WOODEN
6.	V	1'0"X2'0"	WOODEN

BRIEF SPECIFICATION

FOUNDATION - ISOLATED FOUNDATION.
 SUPER STR. - 12" & 8TH B.W. IN (1:2:4)
 LINTEL - 6TH B.C.C. IN 1:2:4
 BEAM - 12TH B.C.C. IN 1:2:4
 ROOF SLAB - 4TH B.C.C. IN 1:2:4
 FLOORING - 12S FLOORING.

BOUNDARY OF THE PLOT

NORTH - SEE BACKSHI SINGH PLOT NO-1346.
 SOUTH - PARTA & PARIY WIDE
 EAST- TODAYE VENDOR.
 WEST- 12' WIDE ROADA.

AREA STATEMENT

TOTAL AREA OF LAND - 3.4 DEC. / 2283.8 SQ.FT.
 BUILT UP AREA GROUND FLOOR - 1216.4 SQ.FT.
 BUILT UP AREA FIRST FLOOR - 1216.4 SQ.FT.
 TOTAL AREA - 2432.8 SQ.FT. (244.7 DEC.)

SIGN. OF OWNER

SIGN. OF ENGINEER/ARCHITECT

(RESIDENTIAL)