

PROPOSED PLAN R.C.C. GROUND FIRST & SECOND FLOOR, "RESIDENTIAL" BUILDING OF -
 (1) 5th MAIN ROAD, 50' LATE BORDHAN WADAV
 (2) 5th MAIN ROAD, 50' - 5th MAIN ROAD, WARD NO. 21 UNDER PANCHAYATAM NAGAR PANCHAJAT,
 KAVYA NO. - 59 & 60, PLOT NO. - 666 & 675, DIST. - KODURU, (PUNJABRAJ).

BOUNDARY AS PER DEED NO. - 652
 North - MAIN
 South - 50'-0" WIDE KACHA ROAD
 East - RANCHI PATNA ROAD (NH-31)
 West - LAND OF AMTI DEVI (P.M.-4447)

BOUNDARY AS PER DEED NO. - 650
 North - MAIN
 South - 50'-0" WIDE KACHA ROAD (P.M.-4447)
 East - LAND OF KANISH WADAV (P.M.-453)
 West - TODAY SOLD TO KANISH WADAV (P.M.-4447)

COVERED BOUNDARY
 North - MAIN
 South - 50'-0" WIDE KACHA ROAD
 East - RANCHI PATNA ROAD (NH-31)
 West - TODAY SOLD TO KANISH WADAV (P.M.-4447)

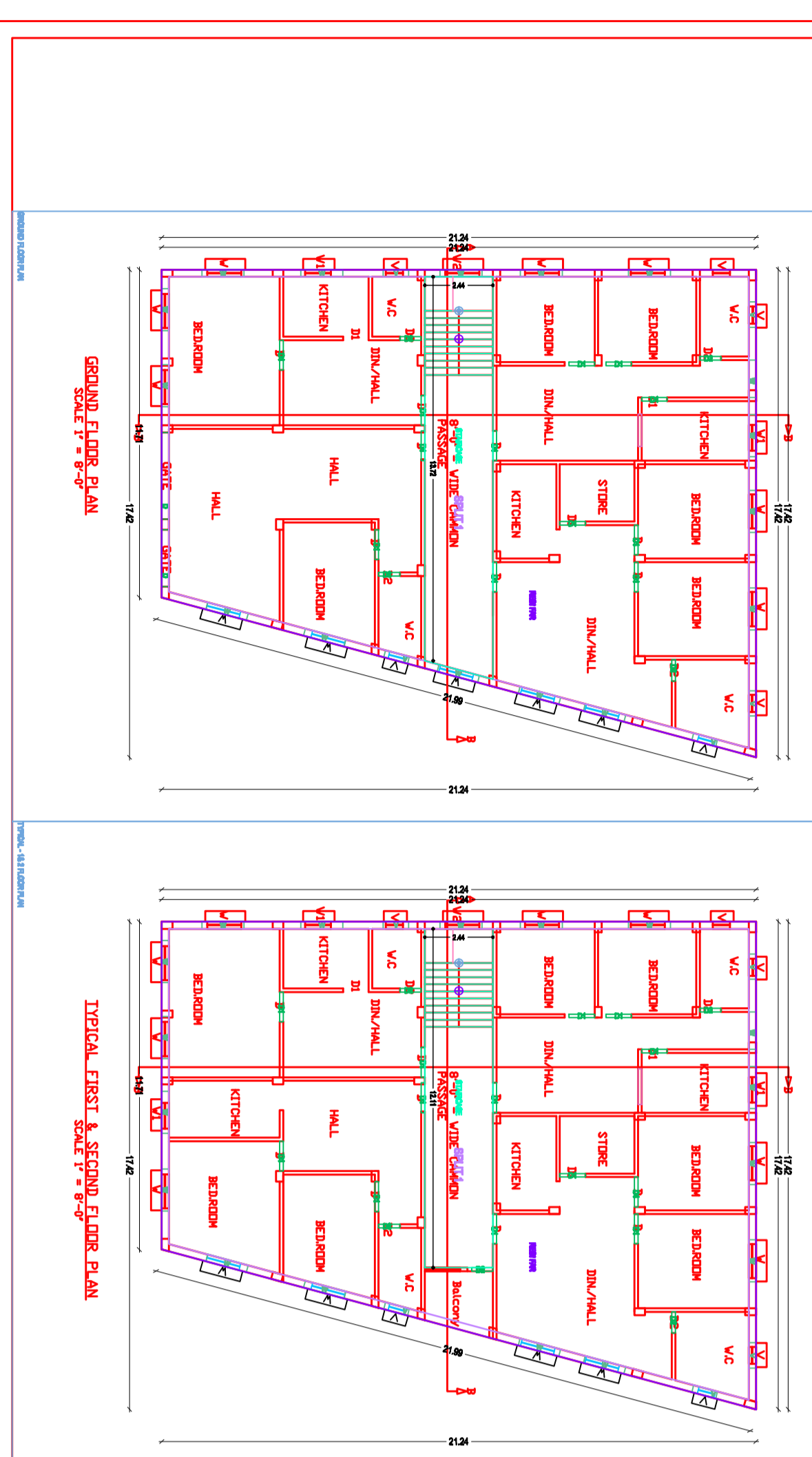
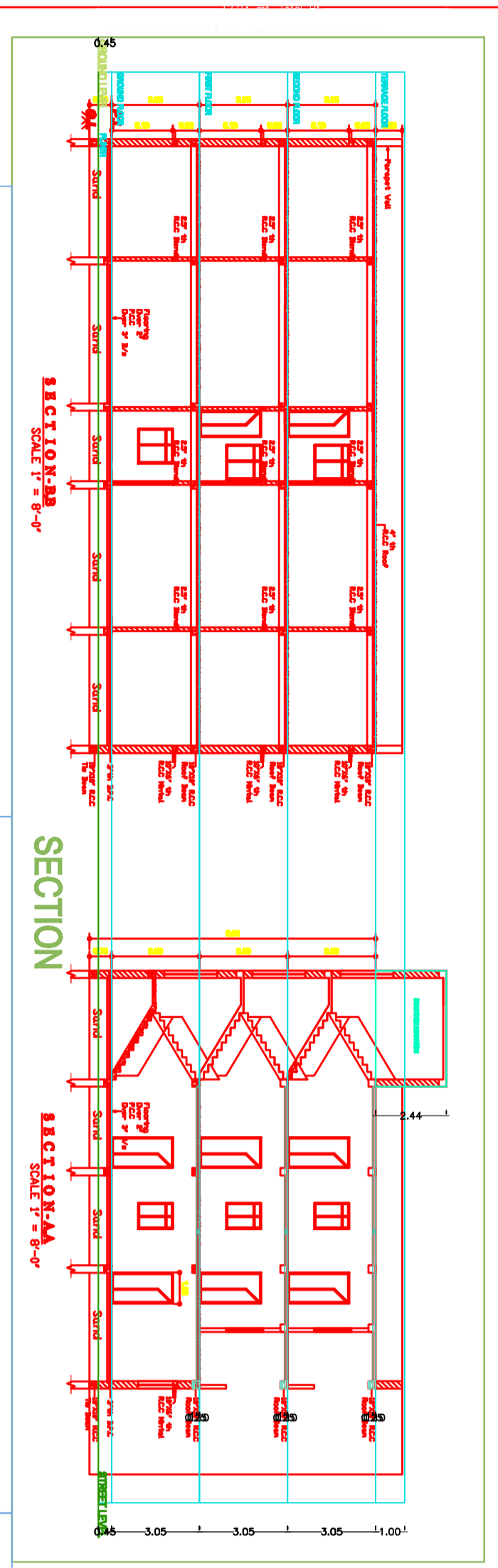
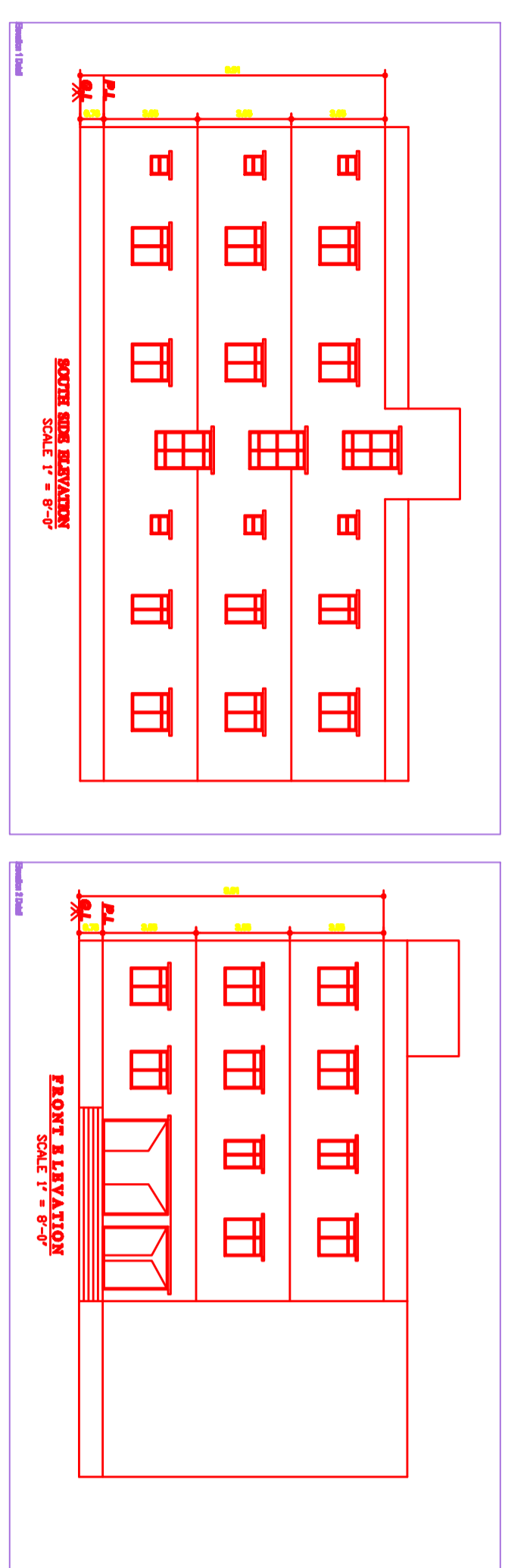

SCHEDULE OF OPENING		
DESC.	TYPE	OPENING
COLL. GATE	C/G	7'-0" X 7'-0"
DOOR	D	3'-6" X 7'-0"
DOOR	D1	3'-0" X 7'-0"
DOOR	D2	2'-6" X 7'-0"
WINDOW	W	4'-0" X 4'-6"
WINDOW	W1	3'-0" X 4'-0"
WINDOW	W2	3'-0" X 6'-0"
VENTILATOR	V	2'-0" X 1'-6"

BUILTUP AREA	
G./F. = 3329.56 Sq Ft.	3097.2 M
F./F. = 3329.56 Sq Ft.	3097.2 M
S./F. = 3329.56 Sq Ft.	3097.2 M

PLOT AREA = 885+315
 PLOT AREA = 120 DEC.

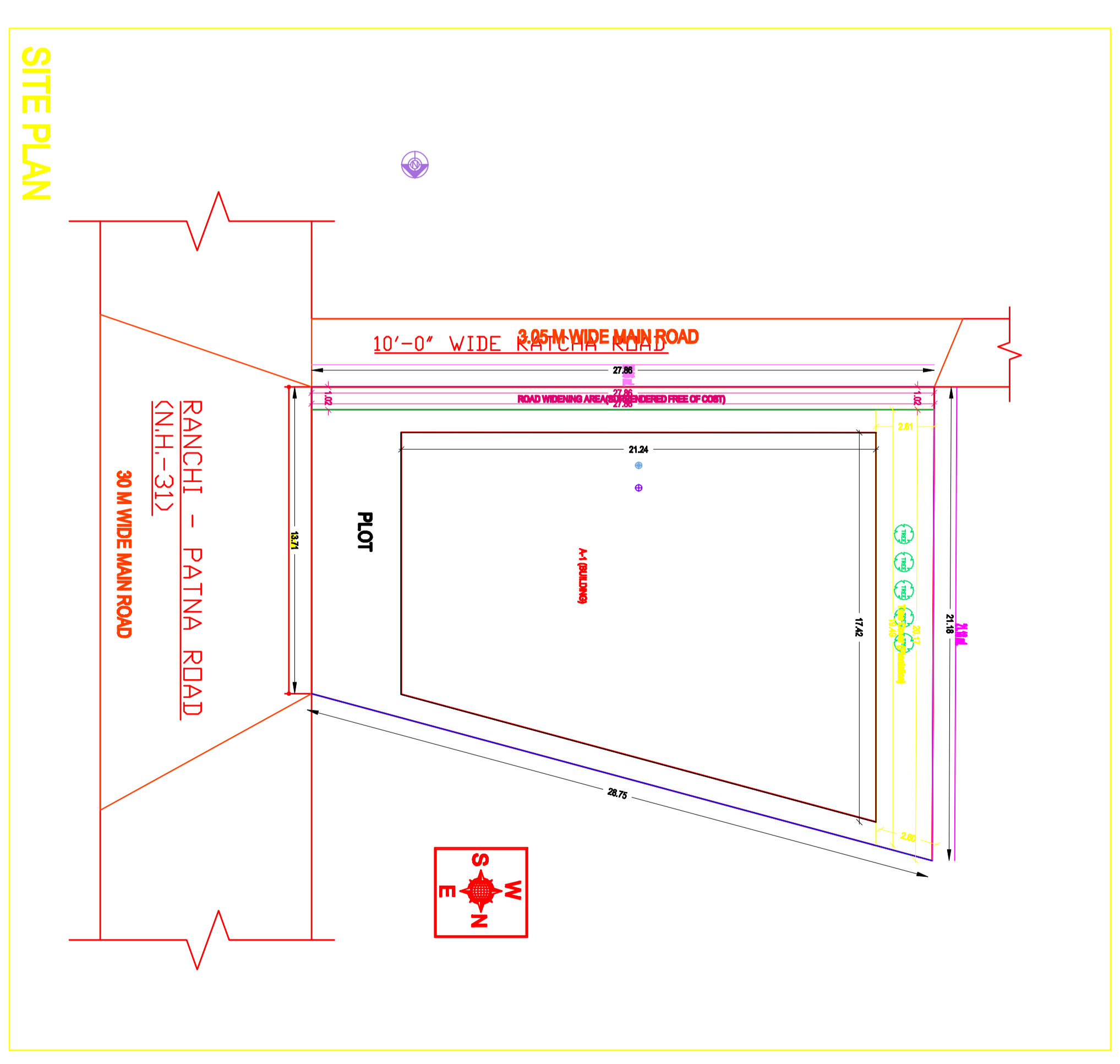
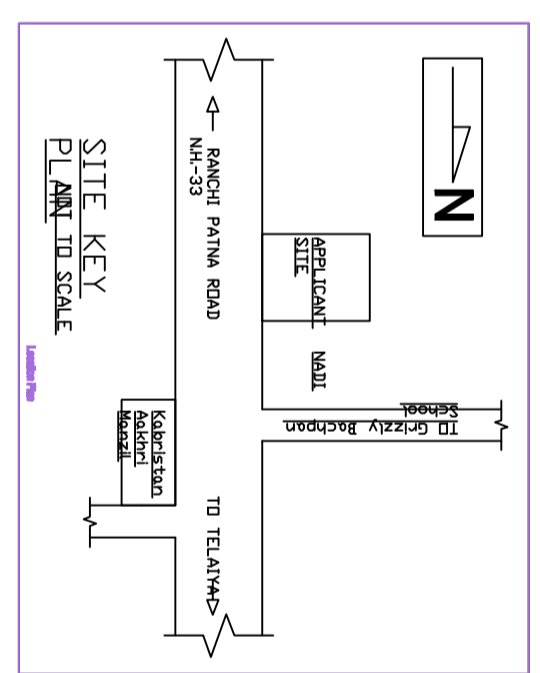

NO.	DESCRIPTION	DATE	BY	CHECKED
1	PROJECT APPROVAL			
2	DESIGN APPROVAL			
3	CONSTRUCTION APPROVAL			
4	FINAL APPROVAL			

NO.	DESCRIPTION	DATE	BY	CHECKED
1	PROJECT APPROVAL			
2	DESIGN APPROVAL			
3	CONSTRUCTION APPROVAL			
4	FINAL APPROVAL			