

Project Title :SRI. LALDEO KUMAR

PROPOSED RESIDENTIAL BUILDING PLAN OF SRI. LALDEO KUMAR S/O LATE ARJUN PRASAD
AT- MOUZA - BELATAND - WARD NO- 25 , P.S.- TELAIYA ,P.S.- NO.- 246 , UNDER JHUMRI TELAIYA NAGAR PRISHAD
KHATA NO -2/149, PLOT NO. - 68 AND 69/299 DIST. OF KODERMA (JHARKHAND)

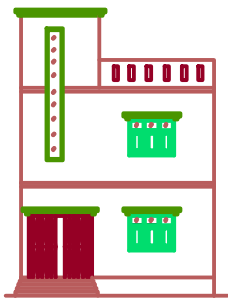

FRONT ELEVATION

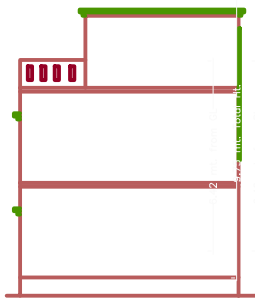

CROSS ELEVATION

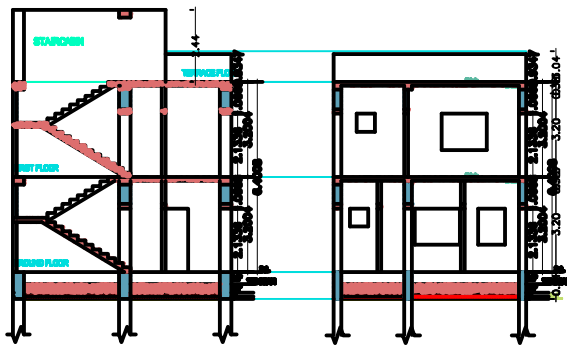

CROSS SECTION (A)

CROSS SECTION (B)

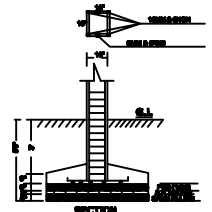

SECTION

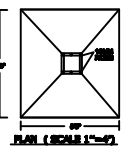

PLAN (SCALE 1"=4')

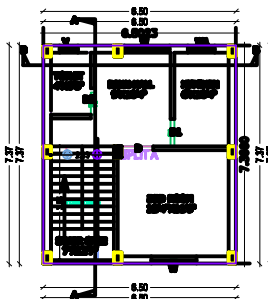

GROUND FLOOR PLAN

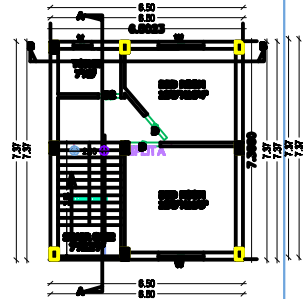

FIRST FLOOR PLAN

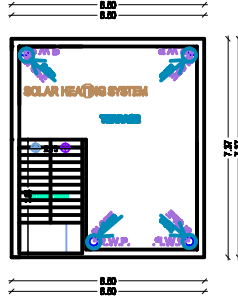

TERRACE FLOOR PLAN

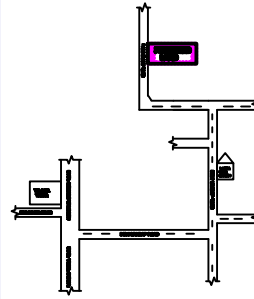

LOCATION PLAN (SCALE -1"=16')

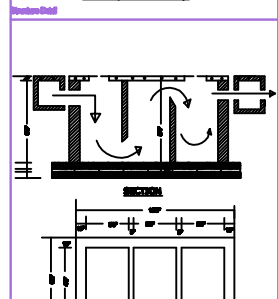

PLAN OF STAIRCASE