

Project Title: SMT NIRMALA DEVI

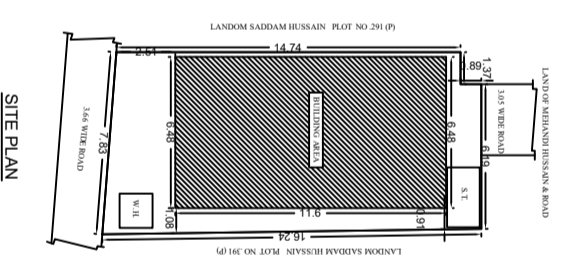
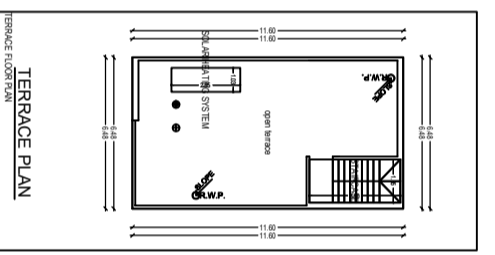
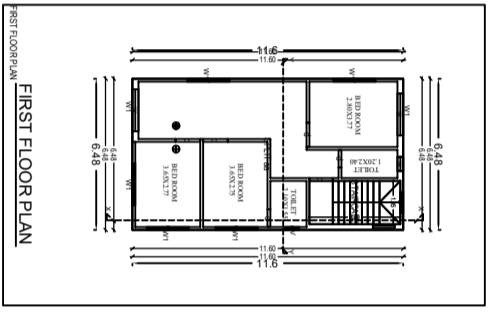
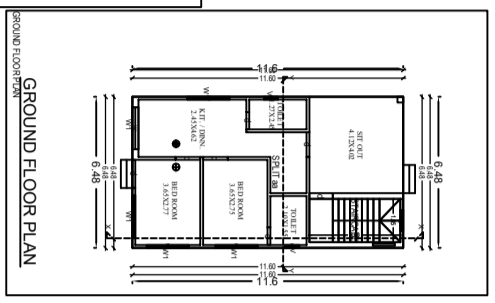
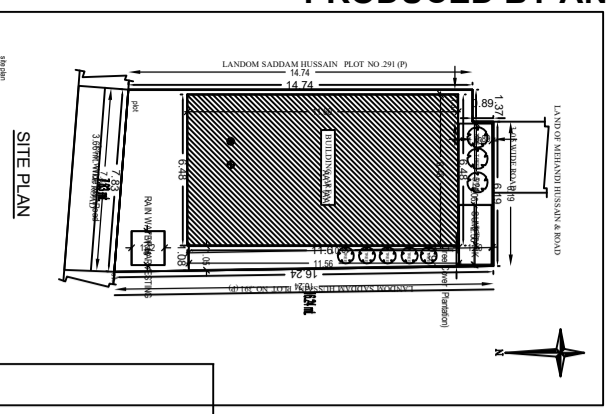
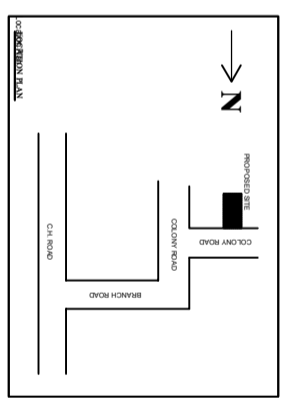
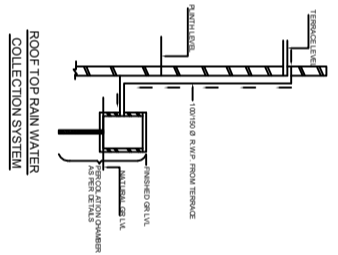
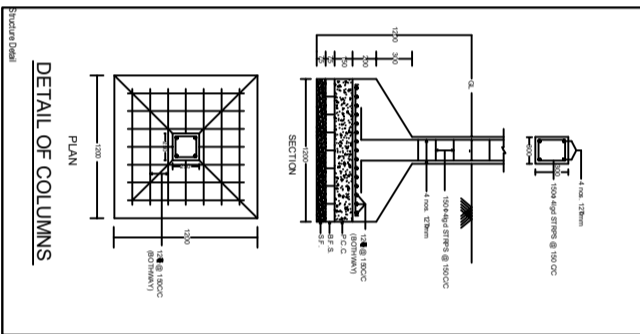
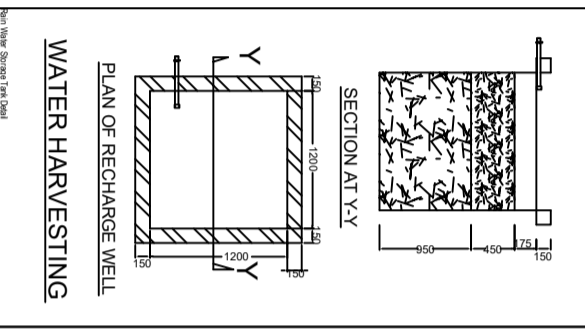
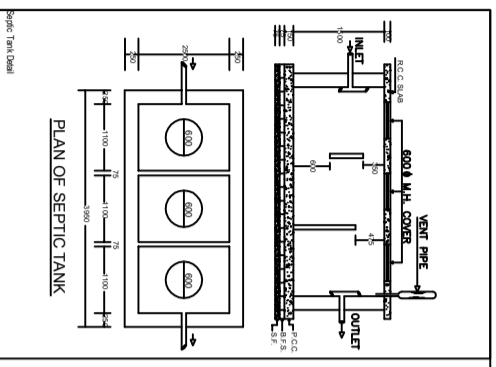
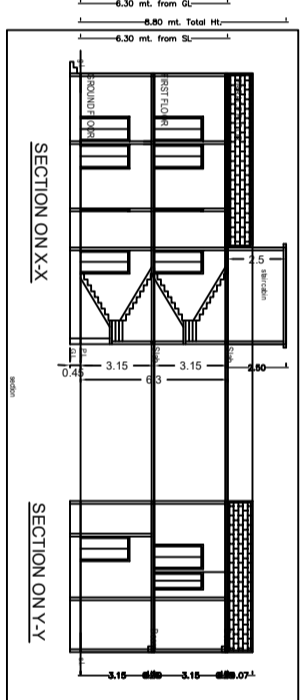
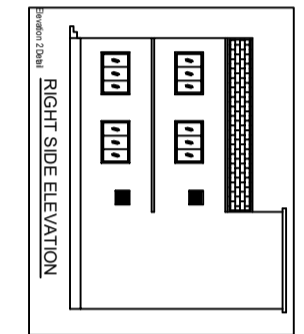
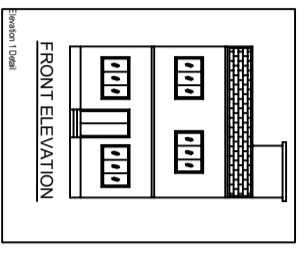

BRIEF SPECIFICATION
 FOUNDATION - CEMENT CONCRETE (1:1.5:3)
 BRICK WORK IN FOUNDATION & SUPERSTRUCTURE
 FIRST CLASS BRICK WORK IN CEMENT MORTAR (1:6)
 D.P.C. - 25 D.P.C. IN CEMENT CONCRETE (1:2:4)
 FLOOR - 100 THK. R.C.C. ROOF (1:1.5:3)
 ROOF - 25 I.P.S. OVER 75 P.C.C.
 LINTEL - 150 THK. R.C.C. LINTEL (1:1.5:3)
 STAIRS - RISE - 150, TREAD - 250

DETAILS OF AREA
 TOTAL AREA (AS PER DEED) - 125.84 SQM.
 TOTAL AREA (AS PER SITE) - 121.17 SQM.
 GROUND FLOOR AREA - 75.14 SQM.
 FIRST FLOOR AREA - 150.28 SQM.
 TOTAL COVERED AREA - 62.01 %
 % PLINTH AREA - 1.24

SCHEDULE

D	=	1.200X2.100	W	=	1.800X1.200
D1	=	1.050X2.100	W2	=	0.900X1.200
D2	=	0.900X2.100	V	=	0.600X0.600

TITLE OF DRAWING
 PLAN OF PROPOSED RESIDENTIAL BUILDING OF
 SMT. NIRMALA DEVI W/O SRI ARUN KUMAR SINGH OF
 H.N. - 317, VIDYAPURI P.O. - JHUMRI TELAYA, P.S. -
 TELAYA, DIST. - KODERMA, UNDER MOUZA - JHALPO
 NO- 01, WARD NO- 07, KHATA NO-02, PLOT NO- 291 IN
 THE DIST. OF KODERMA (JHARKHAND).

SIGNATURE OF OWNER

SIGNATURE OF ENGINEER

SCALE
 ALL DIMENSION ARE IN METRE

COG ON INDEX

NO. OF FLOORS	1	2	3	4	5	6	7	8	9	10
NO. OF STOREYS	1	2	3	4	5	6	7	8	9	10

Building AIA (A)

Item	Area (sqm)	Volume (cu m)
Ground Floor	75.14	150.28
First Floor	150.28	300.56
Total	225.42	450.84

SCHEDULE OF PARTS

Part	Area (sqm)	Volume (cu m)
Plinth	1.24	2.48
Ground Floor	75.14	150.28
First Floor	150.28	300.56
Total	226.66	453.32