

Project Title: SMT INDIKUMARI

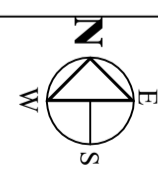
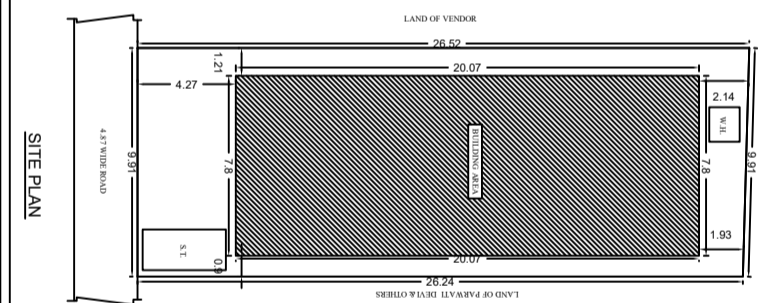
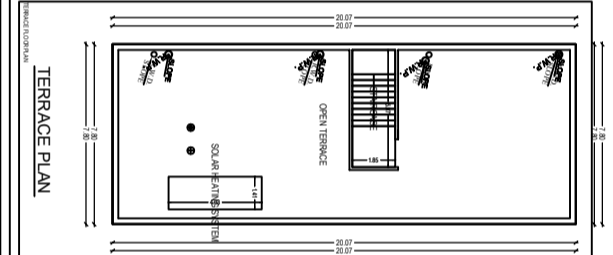
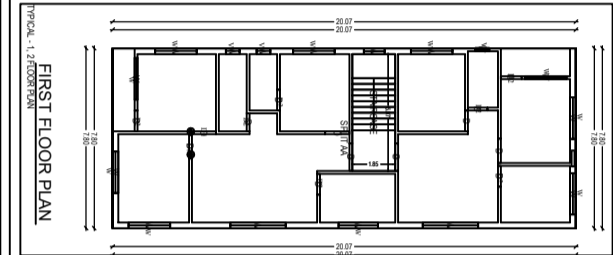
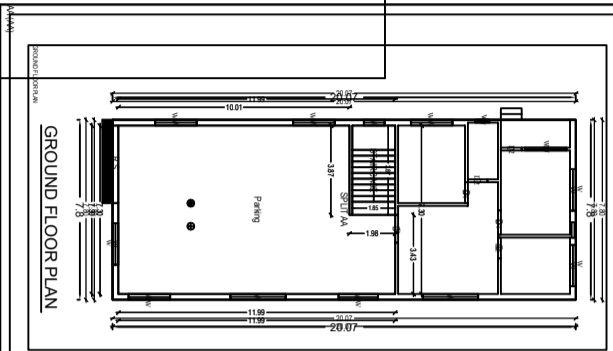
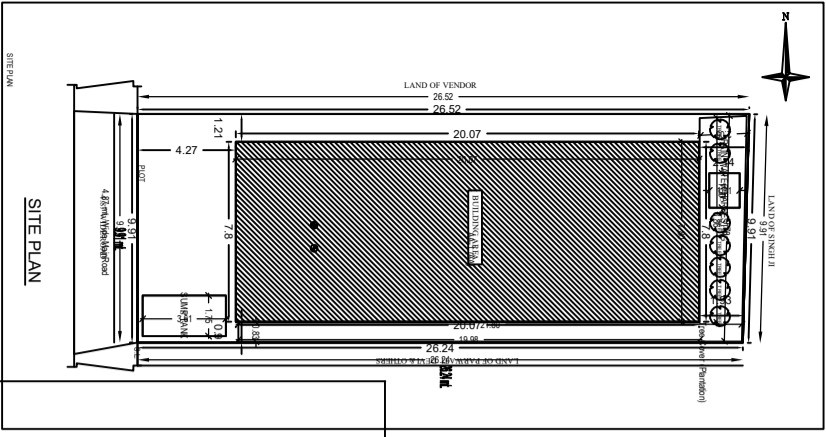
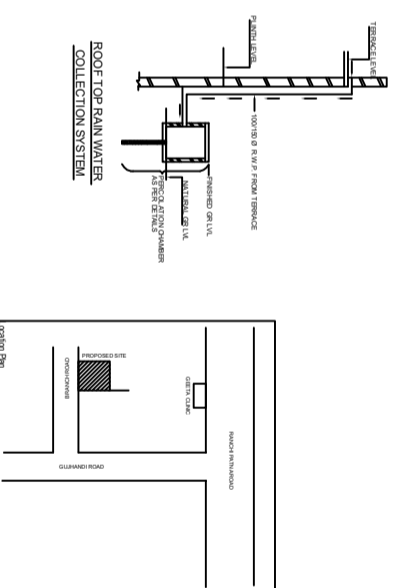
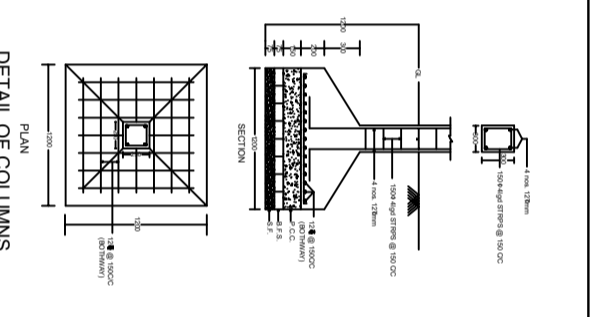
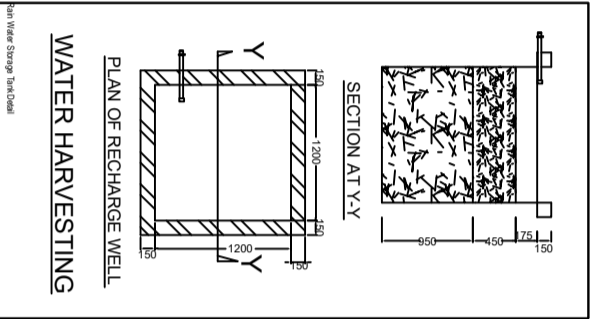
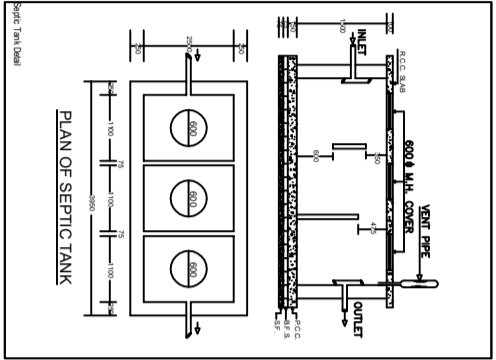
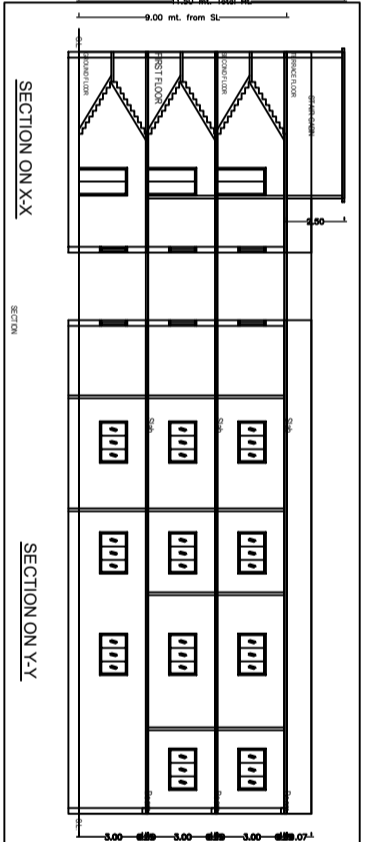
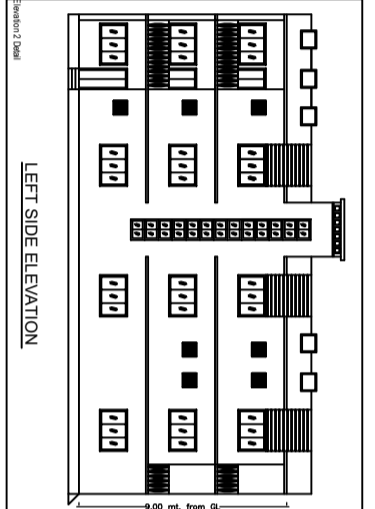
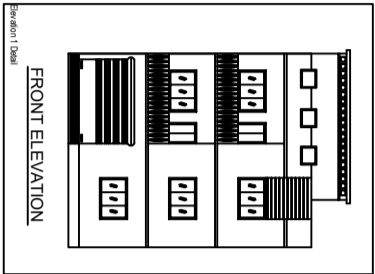

**BRIEF SPECIFICATION**  
 FOUNDATION-----CEMENT CONCRETE (1:1.5:3)  
 BRICK WORK IN FOUNDATION & SUPERSTRUCTURE  
 FIRST CLASS BRICK WORK IN CEMENT MORTAR (1:6)  
 D.P.C.-----25 D.P.C. IN CEMENT CONCRETE (1:2:4)  
 FLOOR-----25 I.P.S. COVER 75 P.C.C.  
 ROOF-----100 THK. R.C.C. ROOF (1:1.5:3)  
 LINTEL-----150 THK. R.C.C. LINTEL (1:1.5:3)  
 STAIRS-----RISE--150. TREND--250

**DETAILS OF AREA**  
 TOTAL AREA (AS PER DEED)-----139.28 SQM.  
 TOTAL AREA (AS PER SITE)-----261.30 SQM.  
 GROUND FLOOR AREA-----156.43 SQM.  
 FIRST FLOOR AREA-----156.43 SQM.  
 TOTAL COVERED AREA-----489.29 SQM.  
 % PLOT AREA-----59.87 %  
 FAR-----1.79

**SCHEDULE**

D	=	1.200X2.100	W	=	1.800X1.200
D1	=	1.050X2.100	W2	=	0.900X1.200
D2	=	0.900X2.100	V	=	0.600X0.600

**TITLE OF DRAWING**  
 PLAN OF PROPOSED RESIDENTIAL BUILDING OF SMT INDI KUMARI W/O SRI RAJESH KUMAR OF KUSAHI P.O. - SISRAPATA, P.S. - NOKHA DIST. ROHTAS, BHAR UNDER MOUZA - TALAIYA, NO.-244, WARD NO.2, KHATA NO.-189, 738 PLOT NO.- 3215 / 7887, 3215 IN THE DISTT. OF DHANBAD (JHARKHAND).

SIGNATURE OF OWNER  
 SIGNATURE OF ENGINEER  
 SCALE ALL DIMENSION ARE IN METRE

**COGN INDEX**

NO.	DESCRIPTION	AREA (SQM)	PERCENTAGE (%)
1	GROUND FLOOR AREA	156.43	59.87
2	FIRST FLOOR AREA	156.43	59.87
3	TOTAL COVERED AREA	489.29	59.87

**MARKING CALCULATION**

MARKING	1:1.5:3	1:1.5:3	1:1.5:3
MARKING	1:1.5:3	1:1.5:3	1:1.5:3
MARKING	1:1.5:3	1:1.5:3	1:1.5:3

**SCHEDULE OF FORMERY**

NO.	DESCRIPTION	AREA (SQM)	PERCENTAGE (%)
1	GROUND FLOOR AREA	156.43	59.87
2	FIRST FLOOR AREA	156.43	59.87
3	TOTAL COVERED AREA	489.29	59.87

**UNITS (Area by Building Area)**

NO.	DESCRIPTION	AREA (SQM)	PERCENTAGE (%)
1	GROUND FLOOR AREA	156.43	59.87
2	FIRST FLOOR AREA	156.43	59.87
3	TOTAL COVERED AREA	489.29	59.87