

**PROPOSED BUILDING PLAN FOR SRI. SAGAR MANI . S/O - SRIRAMCHANDARA PRASAD SETHI . MAJZA.-
WARD NO-13 . P.S- TELAVA . P.S NO-244 . KHATA NO-13 . PLOT NO-739(PARAD) .
DIST-HODERAMA (HARAKHAND)**

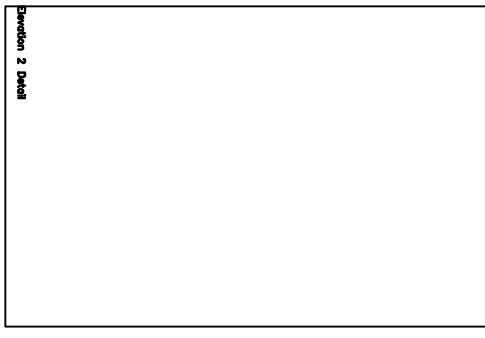

DATE: 10/05/2024
 DRAWN BY: SRI SAGAR MANI
 CHECKED BY: SRI SAGAR MANI
 SCALE: 1/100

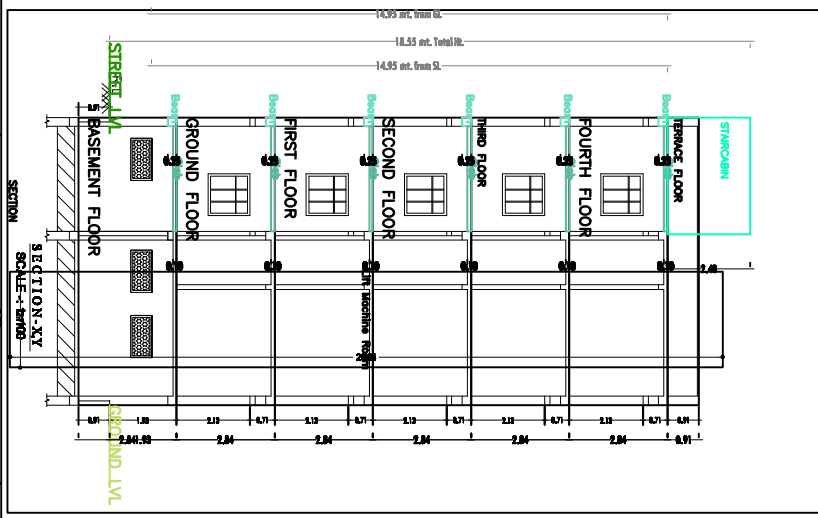
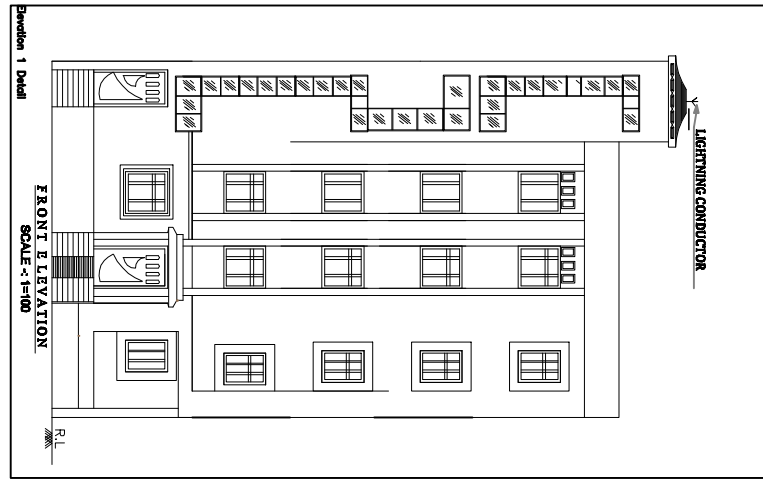