

Project Title :SMT RAKHI DEVI

**PROPOSED RESIDENTIAL BUILDING PLAN OF SMT RAKHI DEVI W/O SRI MAHESH KUMAR SONI  
AT- MOUZA - BHADODIH - WARD NO- 13 , P.S.- TELAIYA ,P.S.- NO.-247 , UNDER JHUMRI TELAIYA NAGAR PRISHAD  
KHATA NO -01, PLOT NO. - 3/85 DIST. OF KODERMA (JHARKHAND)**

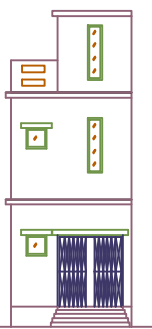

FRONT ELEVATION

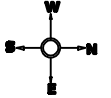
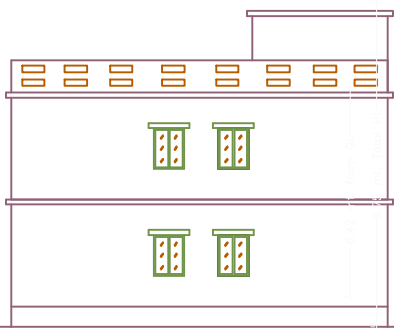

CROSS ELEVATION

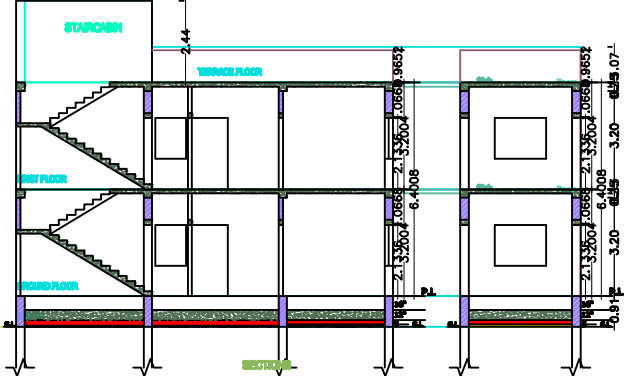

CROSS SECTION (A)

CROSS SECTION (B)

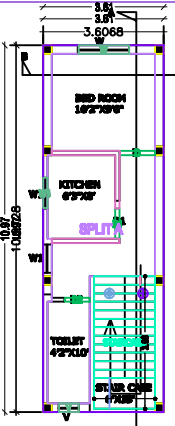

GROUND FLOOR PLAN

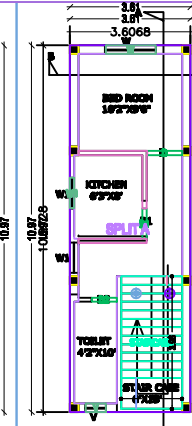

FIRST FLOOR PLAN

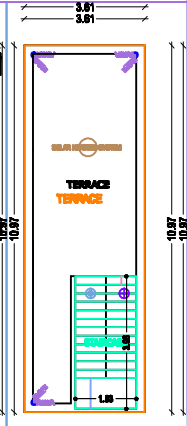

TERRACE FLOOR PLAN

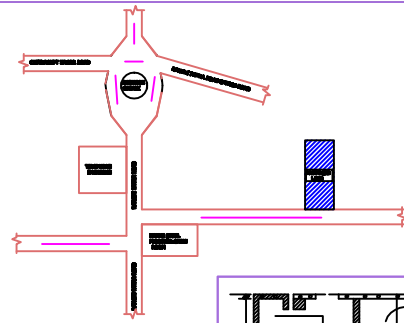

LOCATION PLAN (SCALE -1"=16')

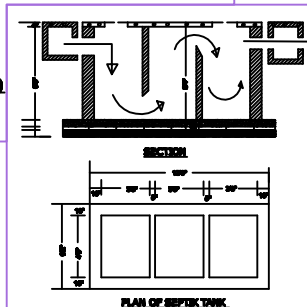

PLAN OF BUILDING

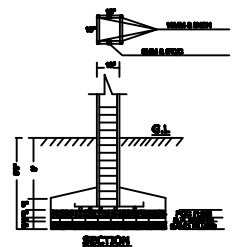

SECTION

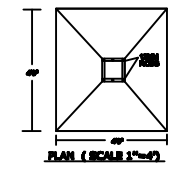

PLAN (SCALE 1"=4')

**SCHEDULE OF DOORS/WINDOWS**

S.NO.	TYPE	SIZE	FINISH
1.	D	3'0" x 7'0"	WOODEN
2.	D	3'0" x 7'0"	WOODEN
3.	D	3'0" x 7'0"	WOODEN
4.	W	6'0" x 4'0"	WOODEN
5.	W	3'0" x 4'0"	WOODEN
6.	W	3'0" x 4"	WOODEN

**BRIEF SPECIFICATION**

FOUNDATION - ISOLATED FOUNDATION  
SUPER STR. - 1<sup>ST</sup> & 2<sup>ND</sup> B.W. IN (1:2) (1:2)  
LINTL - 6<sup>TH</sup> R.C.C. IN 1:2:4  
BEAM - 18<sup>TH</sup> R.C.C. IN 1:2:4  
ROOF SLAB - 4<sup>TH</sup> R.C.C. IN 1:2:4  
FLOORING - P/S FLOORING

**BOUNDARY OF THE PLOT**

NORTH - LAND OF VENDOR  
SOUTH - LAND OF VENDOR  
EAST - 12' WIDE ROAD P.C.C.  
WEST - LAND OF DINESH PANDEY

**AREA STATEMENT**

TOTAL AREA OF LAND - 1.48 DEC. (713.5 SQ.FT.)  
BUILT UP AREA GROUND FLOOR - 426 SQ.FT.  
BUILT UP AREA FIRST FLOOR - 426 SQ.FT.  
TOTAL AREA - 852 SQ.FT.  
(75.18 SQ.M)

**SIGN. OF OWNER**

**SIGN. OF ENGINEER/ARCHITECT**

RESIDENTIAL