

PROPOSED RESIDENTIAL BUILDING PLAN OF SMT SHWETA BHARTI W/O SRI SHIROMANY
 AT- MOUZA - TELAIYA - WARD NO- 01 , P.S.- TELAIYA ,P.S.- NO.-244, UNDER JHUMRI TELAIYA NAGAR PRISHAD
 KHATA NO -944, PLOT NO. - 3996 DIST. OF KODERMA (JHARKHAND)

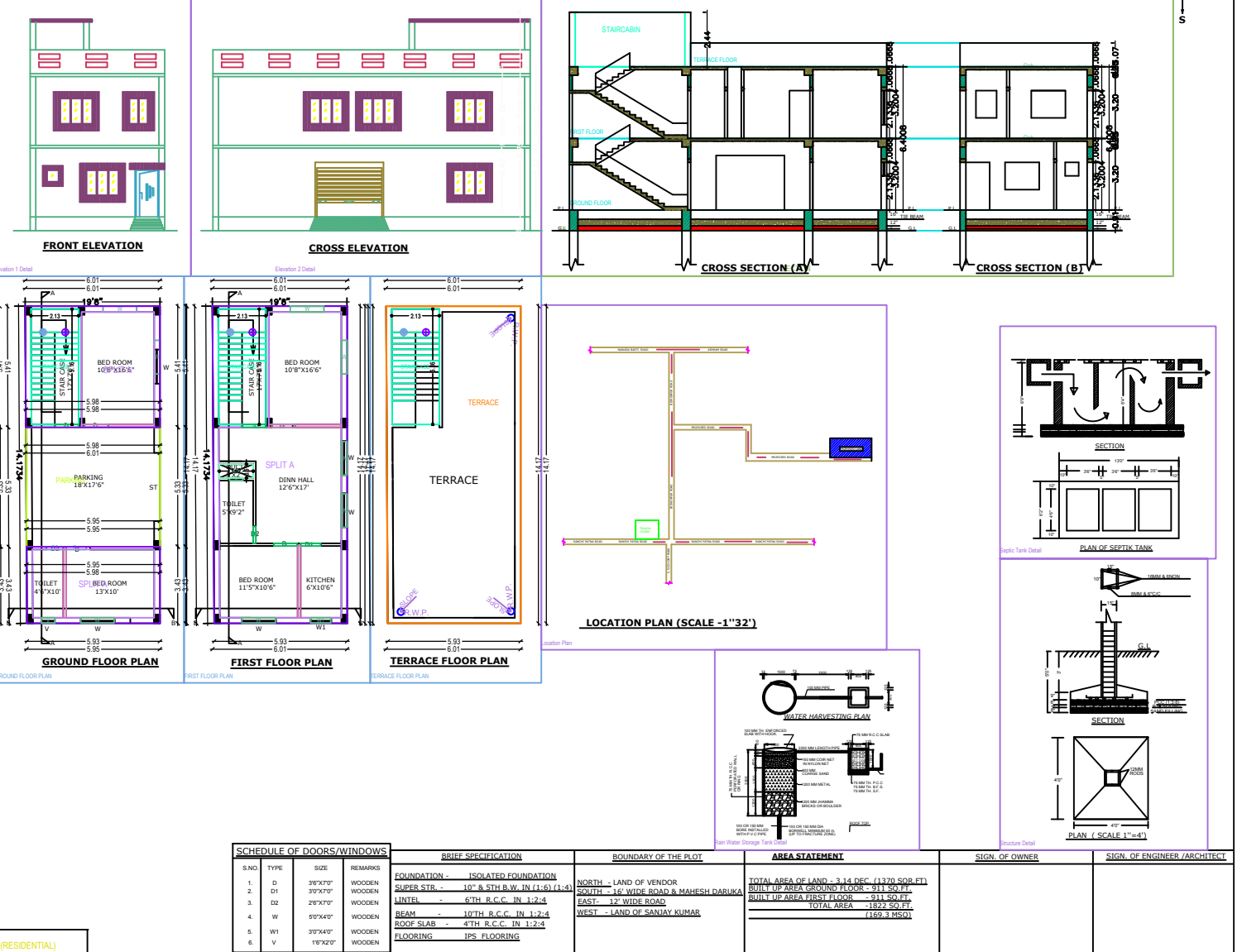

| S.NO. | TYPE | SIZE | REMARKS |
|-------|------|---------|---------|
| 1. | D | 36"x70" | WOODEN |
| 2. | D1 | 30"x70" | WOODEN |
| 3. | D2 | 20"x70" | WOODEN |
| 4. | W | 50"x40" | WOODEN |
| 5. | W1 | 30"x40" | WOODEN |
| 6. | V | 18"x20" | WOODEN |

| BRIEF SPECIFICATION |
|--|
| FOUNDATION - ISOLATED FOUNDATION |
| SUPER STR. - 10" & 5TH B.W. IN (1:6) (1:4) |
| LINTEL - 6TH R.C.C. IN 1:2:4 |
| BEAM - 10TH R.C.C. IN 1:2:4 |
| ROOF SLAB - 4TH R.C.C. IN 1:2:4 |
| FLOORING - IPS FLOORING |

| BOUNDARY OF THE PLOT |
|---------------------------------------|
| NORTH - LAND OF VENDOR |
| SOUTH - 16' WIDE ROAD & MAHESH DARUKA |
| EAST - 12' WIDE ROAD |
| WEST - LAND OF SANJAY KUMAR |

| AREA STATEMENT |
|---|
| TOTAL AREA OF LAND - 3.14 DEC. (1370 SQ. FT.) |
| BUILT UP AREA GROUND FLOOR - 911 SQ. FT. |
| BUILT UP AREA FIRST FLOOR - 911 SQ. FT. |
| TOTAL AREA - 1822 SQ. FT. (169.3 MSQ.) |

| SIGN. OF OWNER |
|----------------|
| |

| SIGN. OF ENGINEER / ARCHITECT |
|-------------------------------|
| |

(RESIDENTIAL)