

PROPOSED RESIDENTIAL BUILDING PLAN OF SRI SANJAY SHARMA S/O SRI SHANKAR LAL SHARMA
 AT- MOUZA - TELAIYA - WARD NO- 14 , P.S.- TELAIYA ,P.S.- NO.-244, UNDER JHUMRI TELAIYA NAGAR PRISHAD
 KHATA NO -1213 PLOT NO. - 7164 DIST. OF KODERMA (JHARKHAND)

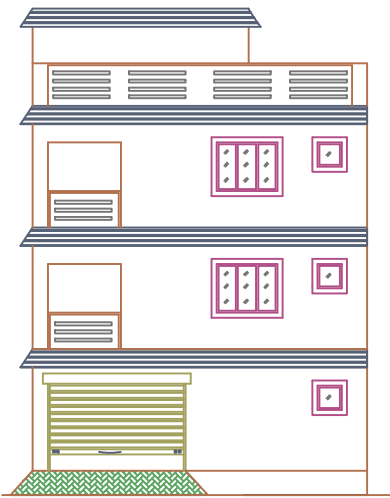

FRONT ELEVATION

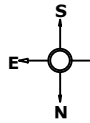

CROSS ELEVATION

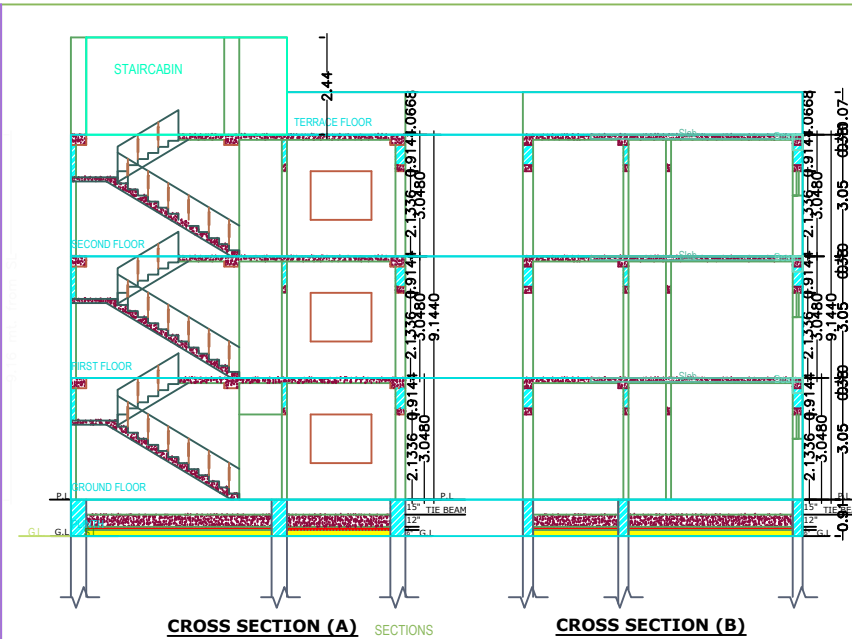

CROSS SECTION (A) SECTIONS

CROSS SECTION (B)

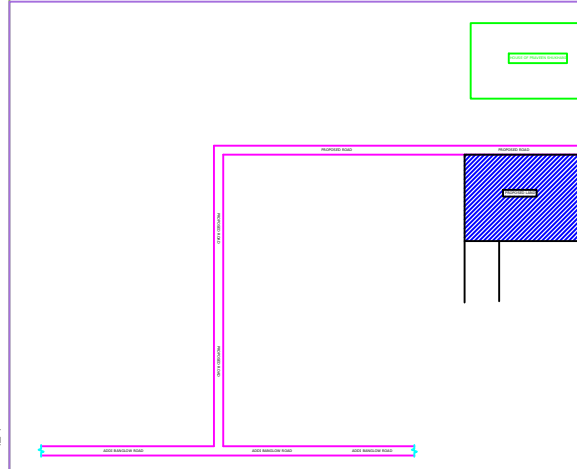

LOCATION PLAN (SCALE -1"=32')

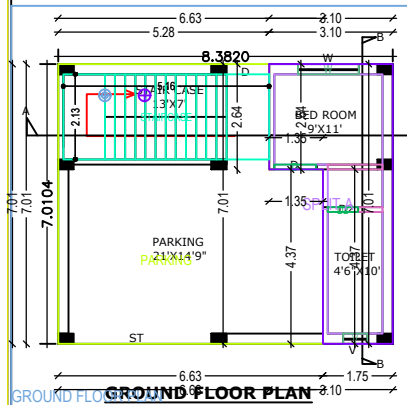

GROUND FLOOR PLAN

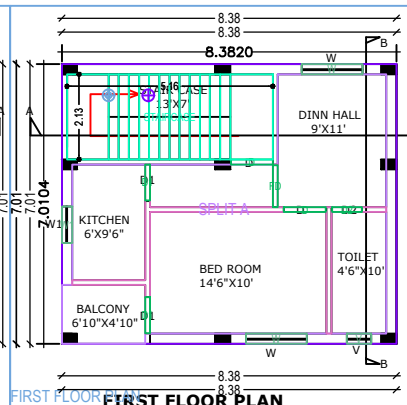

FIRST FLOOR PLAN

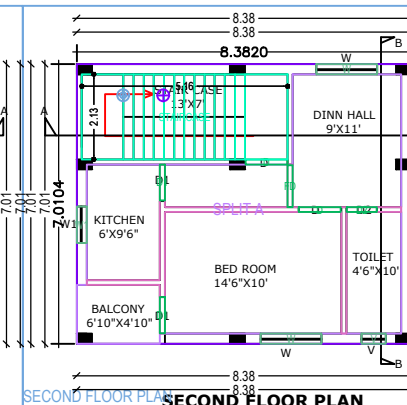

SECOND FLOOR PLAN

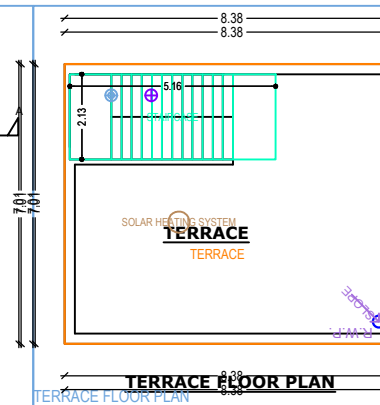

TERRACE FLOOR PLAN

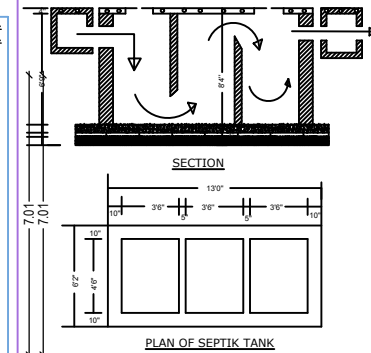

Septic Tank Detail

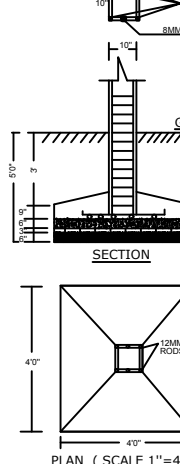

Structure Detail

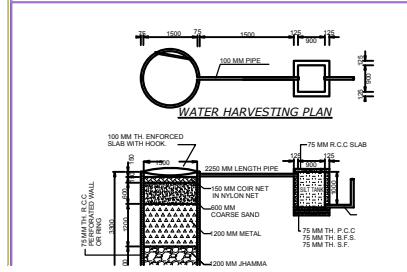

WATER HARVESTING PLAN