

SECTION ONE C  
 DETAILS OF SEPTIC TANK  
 FOR 35 USERS | SCALE - 1  
 YENDOR LAND.

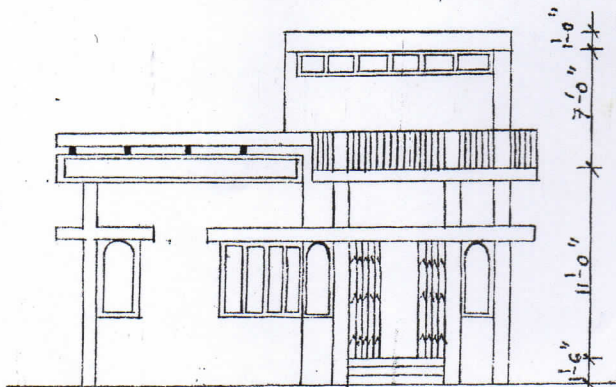

ELEVATION.

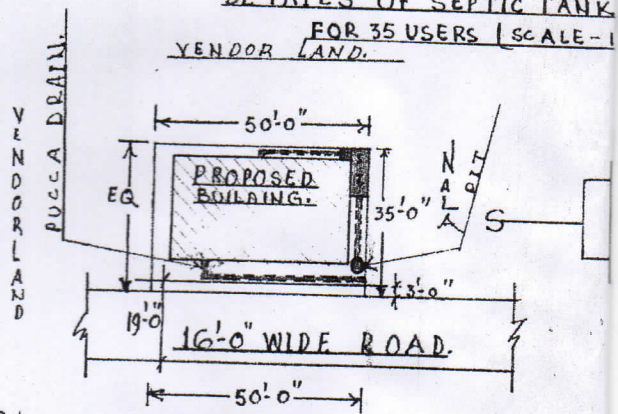

SITE PLAN  
 (SCALE - 1 = 32'-0")

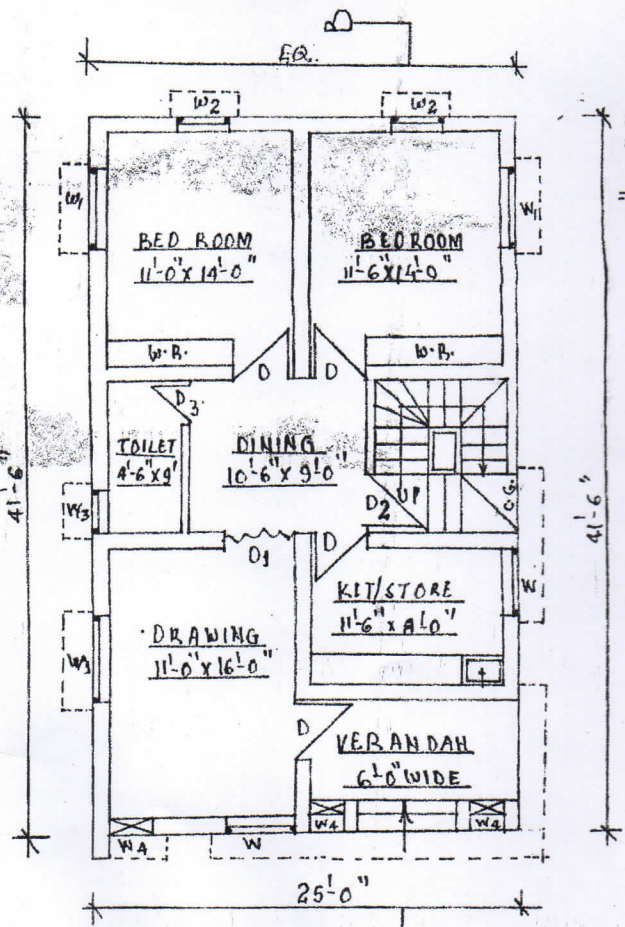

GROUND FLOOR PLAN.  
 (SCALE - 1" = 8'-0")

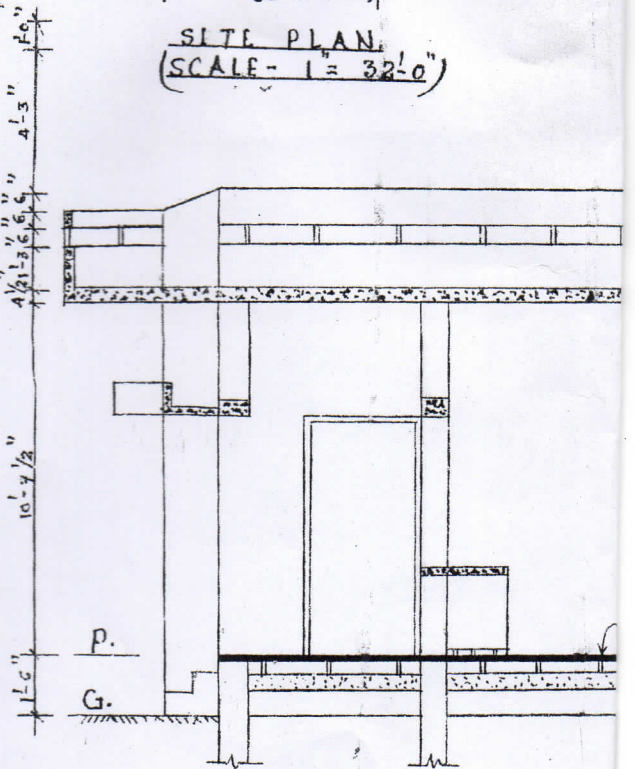

1 1/2" THK. PATENT STONE PL  
 OVER BRICK-ON-EDGE SOLE  
 OVER 6" THK. FINE SAND FILLG.

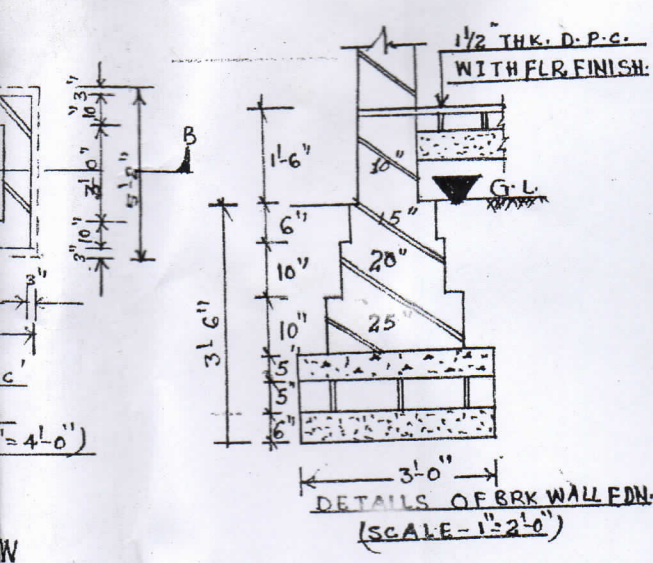

**SCHEDULE OF DOORS WINDOWS & VENTILATORS.**

TYPE	SIZE		NOS.	DISCRIPTION	REMARKS.
	WIDTH	HEIGHT			
D	3'-6"	7'-0"	4	FLUSH DOORS (SINGLE LEAF)	OPEN AS SHOWN.
D1	3'-10"	7'-0"	1	" " "	"
D2	3'-3"	7'-0"	1	" " "	"
D3	3'-0"	7'-0"	1	" " "	"
W	4'-0"	4'-6"	2	MULLEY GLAZED / GRILL	OPEN OUT SIDE
W1	5'-0"	4'-6"	3	" " "	"
W2	3'-0"	4'-6"	2	" " "	"
W3	2'-6"	4'-6"	1	" " "	"
W4	2'-0"	4'-6"	3	" " "	"
EXT	1'-0"		2	READY MADE BY KHAITAN	AT CILLING LEVEL.
C.G.	3'-3"	7'-0"	1	M.S. CHANNEL FABRICATED GATE	OPEN AS SHOWN
VH	1'-6"	1'-0"	12	PRE-CAST. P.V.C. JALI	AT CILLING LEVEL.
VH1	1'-0"	1'-6"	2	STELL FABRICATION.	AT STAIR HALL.

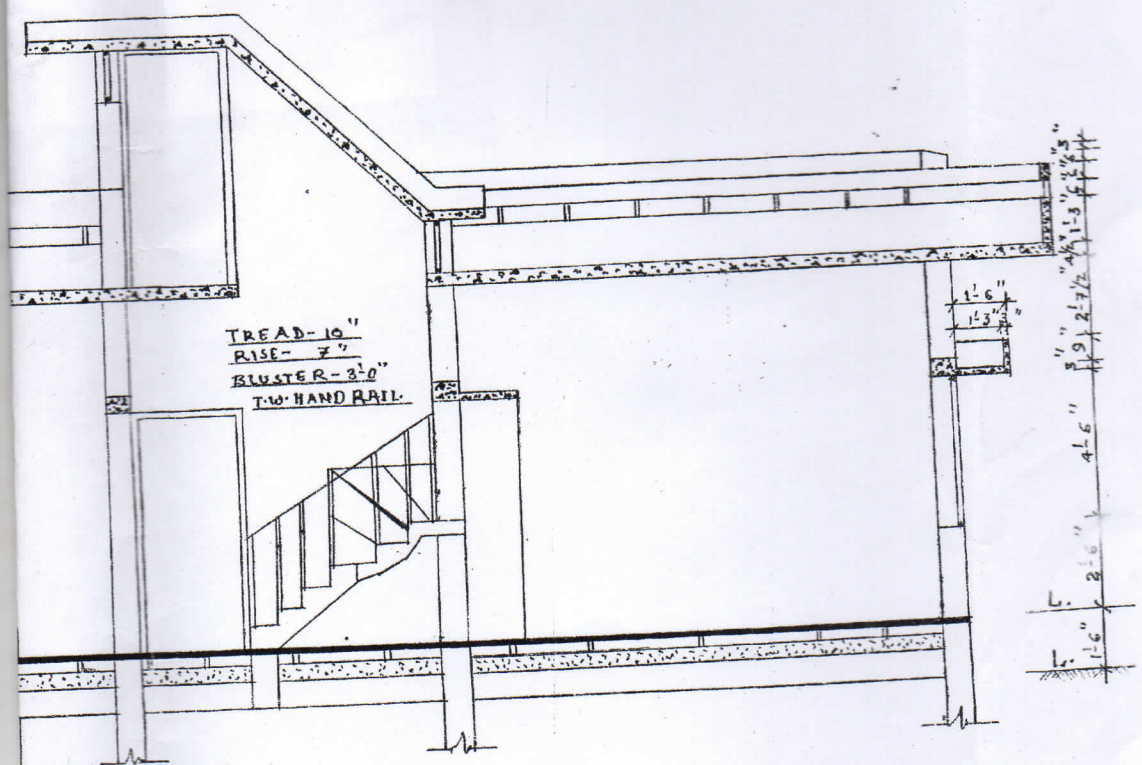
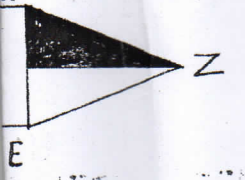

**SECTION AT-AB.**  
(SCALE - 1" = 4'-0")

QOR ING.	PROPOSED BUILDING PLAN FOR MR. DILIP KUMAR MOJIMDAR. S/O, SRI. BHUTNATH - MOJIMDAR. AT: JH. TELAIYA. (NEAR KALI-MANDIR. WARD NO: 4. ON PLOT NO: -1969. (KHATA NO: -44. P.S. NO: 245. P.S. KODERMA (PRESENT P.S. TELAIYA. MOUJA. ASNA. PERGNA: -GUMO. P.O. JHUMRI TELAIYA. PIN: 825409. DIST: - HAZARI BAG. BIHAR.	DRAWN BY:	SIG. OF APPLICANT.

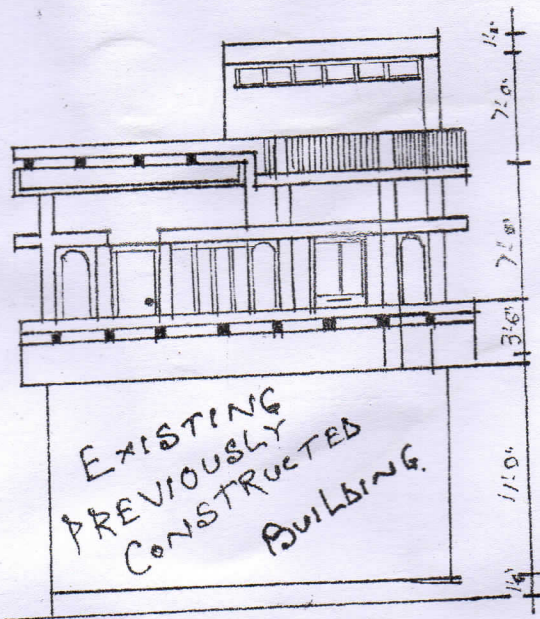

EXISTING PREVIOUSLY CONSTRUCTED BUILDING.

FRONT ELEVATION.

VENDOR'S LAND

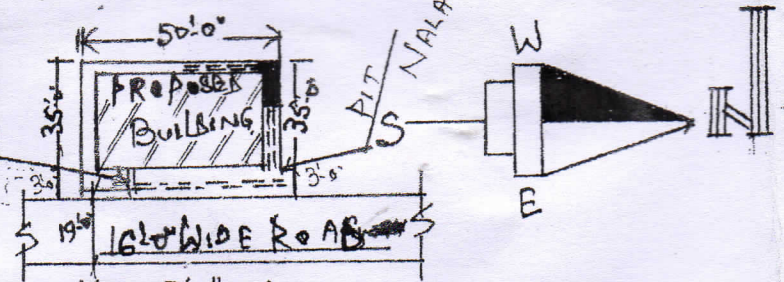

SITE PLAN.  
SCALE: - 1" = 32'0"

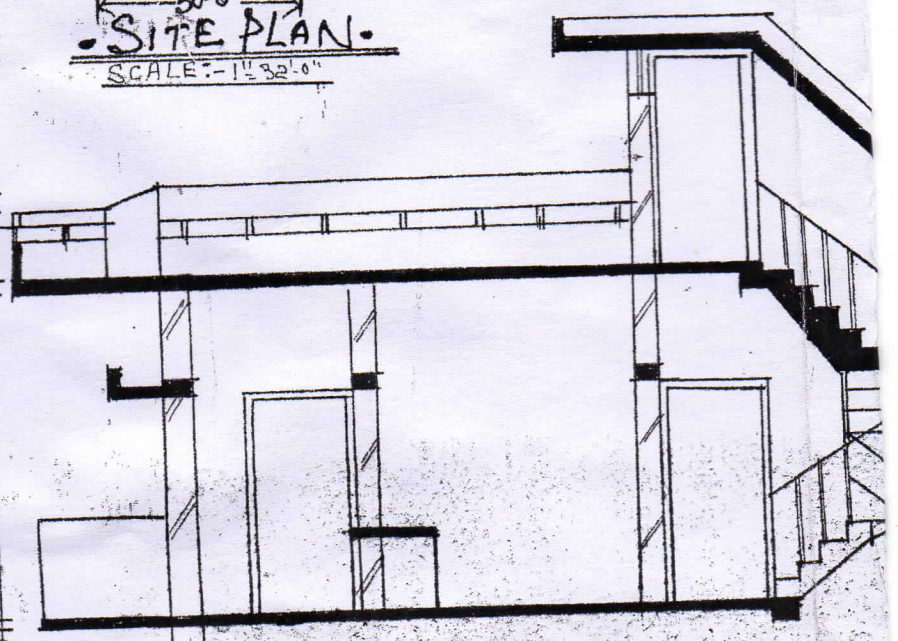

PREVIOUSLY CONSTRUCTED EXISTING BUILDING

SECTION At A-B.  
SCALE: - 1/2" = 4'0"

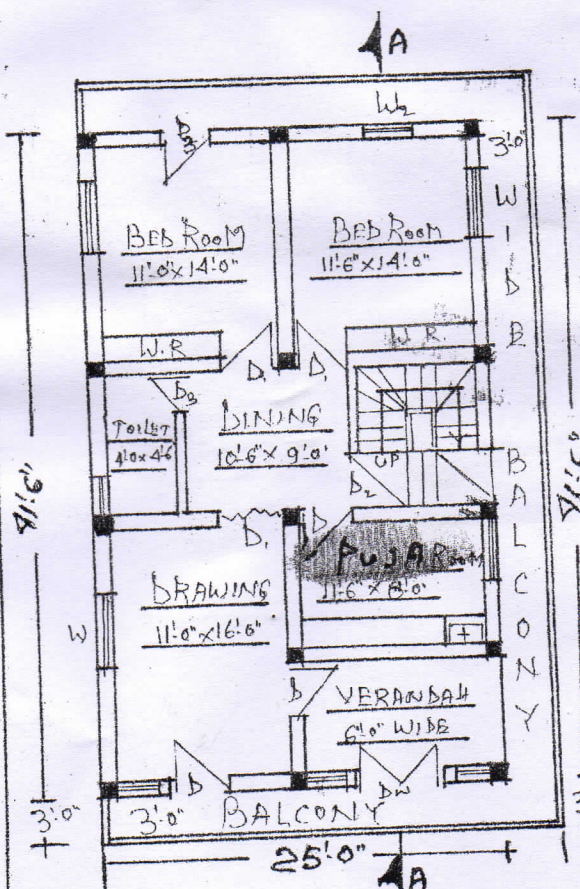

FIRST FLOOR PLAN.  
SCALE: - 1/2" = 8'0"

SHRI BHOOT NATH MOJUMDAR HOLDING  
SAMANTA KALI MANDIRI PERGANA:-GUMO  
1969, MUNICIPALITY:-JHUMRI TELAIYA,

SCHEDULE OF DOOR, WINDOWS:-

TYP	SIZE		No	DISCRIPTION	REMARKS
	WIDTH	HEIGHT			
D	3'-6"	7'-0"	6	FLUSH DOOR [SINGLE LEAF]	OPEN AS SHOWN
D <sub>1</sub>	3'-10"	7'-0"	1	FLUSH DOORS "	"
D <sub>2</sub>	3'-8"	7'-0"	1	" " " "	"
D <sub>3</sub>	3'-0"	7'-0"	2	" " " "	"
W	4'-0"	4'-6"		FULLY GLAZED	OPEN OUTSIDE
W <sub>1</sub>	5'-0"	4'-6"	3	" " " "	"
W <sub>2</sub>	3'-0"	4'-6"	1	" " " "	"
W <sub>3</sub>	2'-6"	4'-6"	1	" " " "	"
W <sub>4</sub>	2'-0"	4'-6"	3	" " " "	"
EXT	1'-0"	φ	2	READY MADE BY KHITAN	AT CEILING LEVEL
C.G.	5'-0"	7'-0"	1	M.S. FABRICATED GATE	OPEN AS SHOWN
VH	1'-6"	1'-0"	12	PRE CAST R.C.C. JAL	AT CEILING LEVEL
VH <sub>1</sub>	1'-0"	1'-0"	2	STEEL FABRICATED	AT STAIR CASE

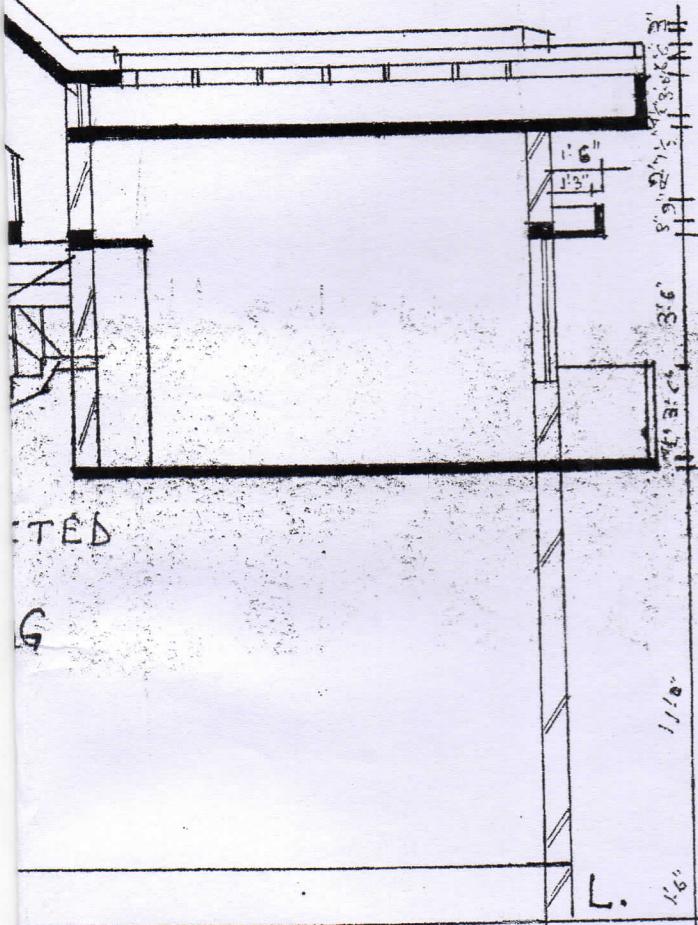

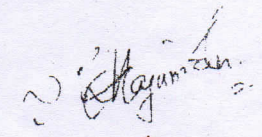
  
 SIG. OF APPLICANT

---

DRAWN BY:-  
  
 Divyanshu Singh  
 D.C.E.  
 Consulting Civil Engineer  
 Jhansi Telaiya Municipality  
 Behind S. K. B. School  
 Jhansi Telaiya (Korneria)

PROPOSED PLAN FOR EXTENSION OF RESIDENTIAL  
 BUILDING OF SHRI DILIP KUMAR MOJUMBAR S/O  
 No:- 229(O)G 240(N) WARD No:- 4, MOUZA:- ASNA [NEAR  
 , P.S:- TELAIYA No:- 245, KHATA No:- 44, PLOT No:-  
 P.O:- JHUMRI TELAIYA, DISTT:- KODERMA PIN:- 825409.