

Project Title : PL 01 NO. 1969 DILIP MAJUMDAR S/O SHRI BHOTI NATH MAJUMDAR

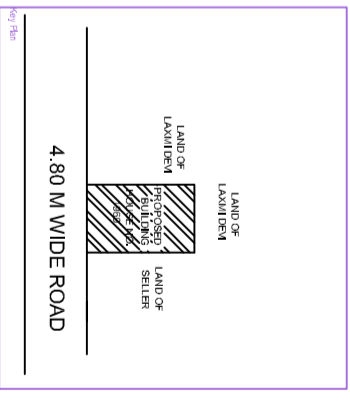
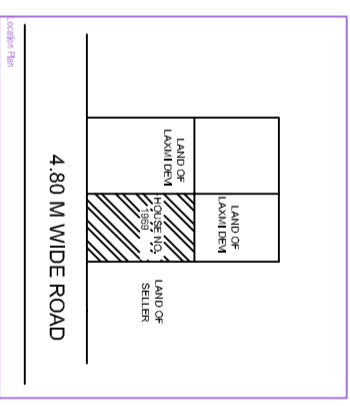
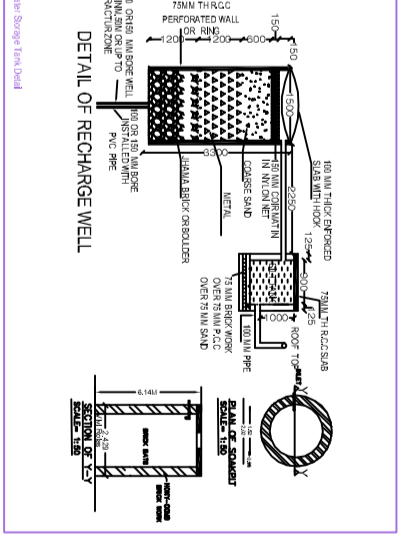
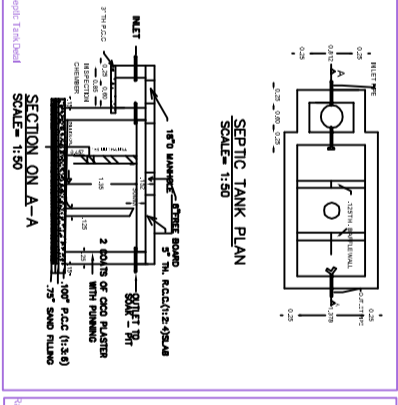
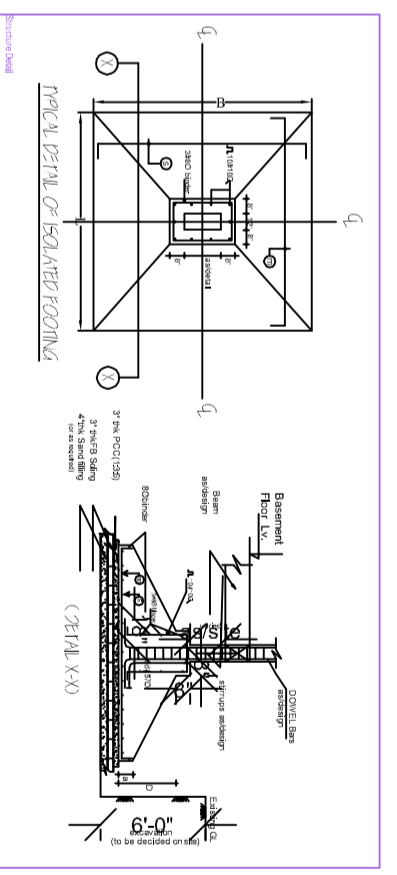
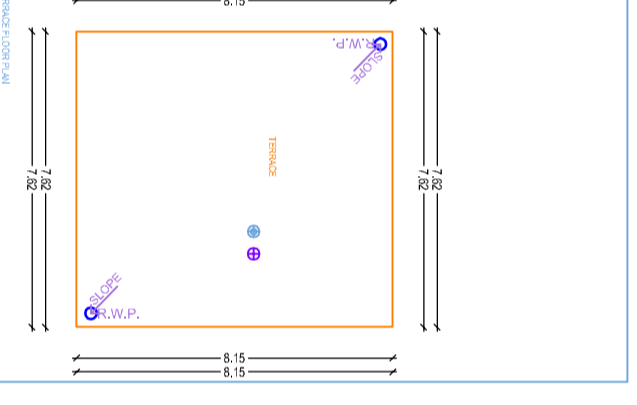
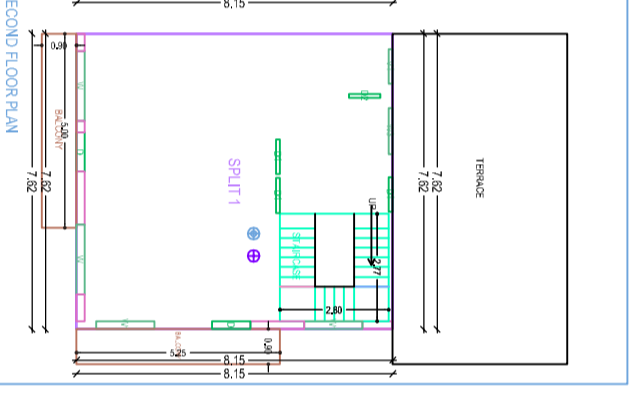
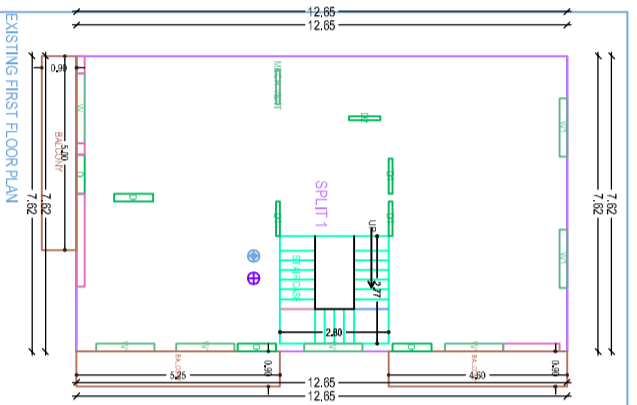
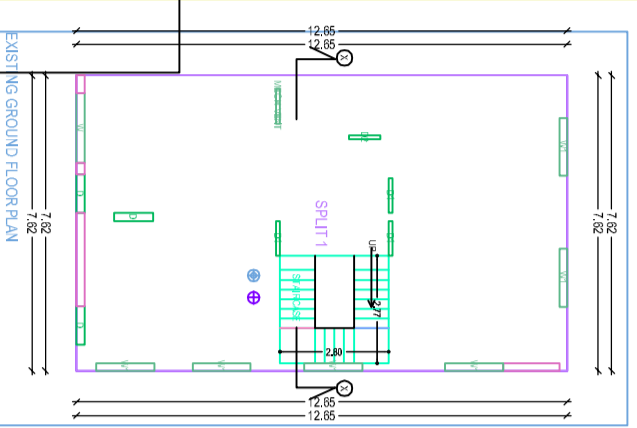
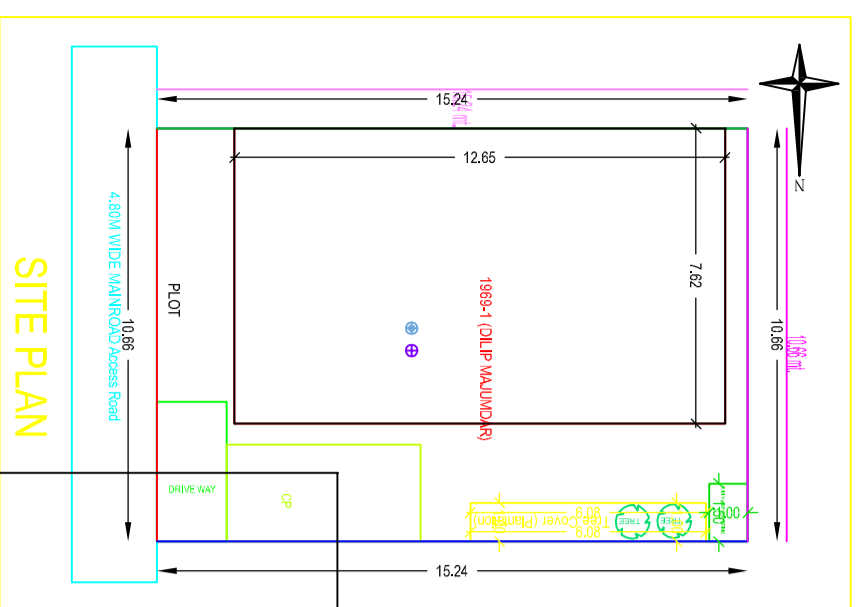
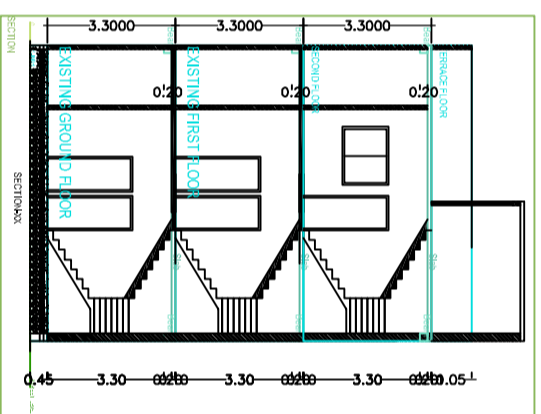
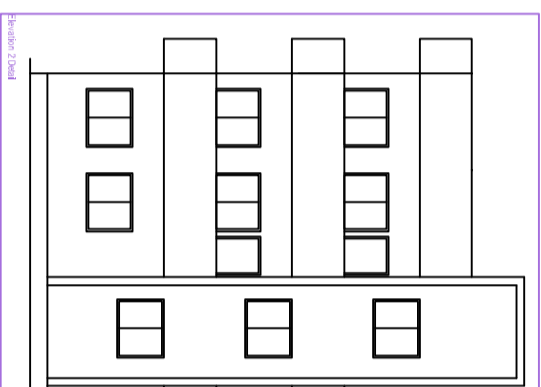
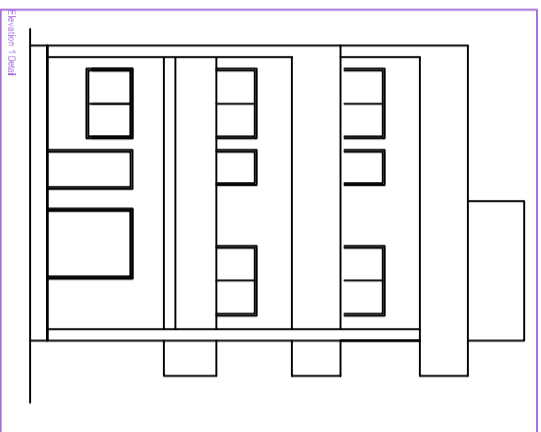

Building : 1969 DILIP MAJUMDAR

Floor Name	Area (Sq. Ft.)	Proposed	Existing	Final Area (Sq. Ft.)	Final Area (Sq. M.)	Final Area (Sq. Yd.)	Final Area (Sq. M.)	Final Area (Sq. Yd.)
Ground Floor	103.20	103.20	103.20	103.20	9.47	23.13	103.20	9.47
First Floor	103.20	103.20	103.20	103.20	9.47	23.13	103.20	9.47
Second Floor	103.20	103.20	103.20	103.20	9.47	23.13	103.20	9.47
Third Floor	103.20	103.20	103.20	103.20	9.47	23.13	103.20	9.47
Total	412.80	412.80	412.80	412.80	37.88	95.52	412.80	37.88

SCHEDULE OF JOINERY:

ITEM NO.	DESCRIPTION	QTY	UNIT	ESTIMATED COST
1	WOODEN DOOR	1	NO.	1000
2	WOODEN WINDOW	10	NO.	1000

SCHEDULE OF JOINERY:

ITEM NO.	DESCRIPTION	QTY	UNIT	ESTIMATED COST
1	WOODEN DOOR	1	NO.	1000
2	WOODEN WINDOW	10	NO.	1000

Summary of Building Data:

Category	Item	Value
TOTAL AREA	Ground Floor	103.20
	First Floor	103.20
	Second Floor	103.20
TOTAL COST	Ground Floor	103200
	First Floor	103200
	Second Floor	103200

GENERAL INFORMATION:

Project Name	1969 DILIP MAJUMDAR
Client Name	S/O SHRI BHOTI NATH MAJUMDAR
Address	1969 DILIP MAJUMDAR
Plot Area	103.20 Sq. Ft.
Building Area	412.80 Sq. Ft.
Construction Cost	412800

STRUCTURAL DATA:

Foundation	ISolated Footing
Column	12" Dia. Reinforced Concrete
Beam	12" x 12" Reinforced Concrete
Slab	12" Thick Reinforced Concrete
Roof	12" Thick Reinforced Concrete

MECHANICAL DATA:

Water Supply	Overhead Tank
Sanitary	Septic Tank
Electricity	Overhead Line
Lighting	LED Lights

FINISHES:

Plaster	1:2:4 Mortar
Paint	Emulsion Paint
Tile	12" x 12" Ceramic
Wood	Teak Wood

CONCRETE DATA:

Concrete	M20
Reinforcement	Fe 415
Admixture	None

PAVING DATA:

Driveway	1:2:4 Mortar
Path	1:2:4 Mortar
Plinth	1:2:4 Mortar

GENERAL NOTES:

- All dimensions are in meters unless otherwise specified.
- Refer to the structural drawings for detailed specifications.
- Use good quality materials for construction.
- Work should be done in accordance with the Indian Standards.