

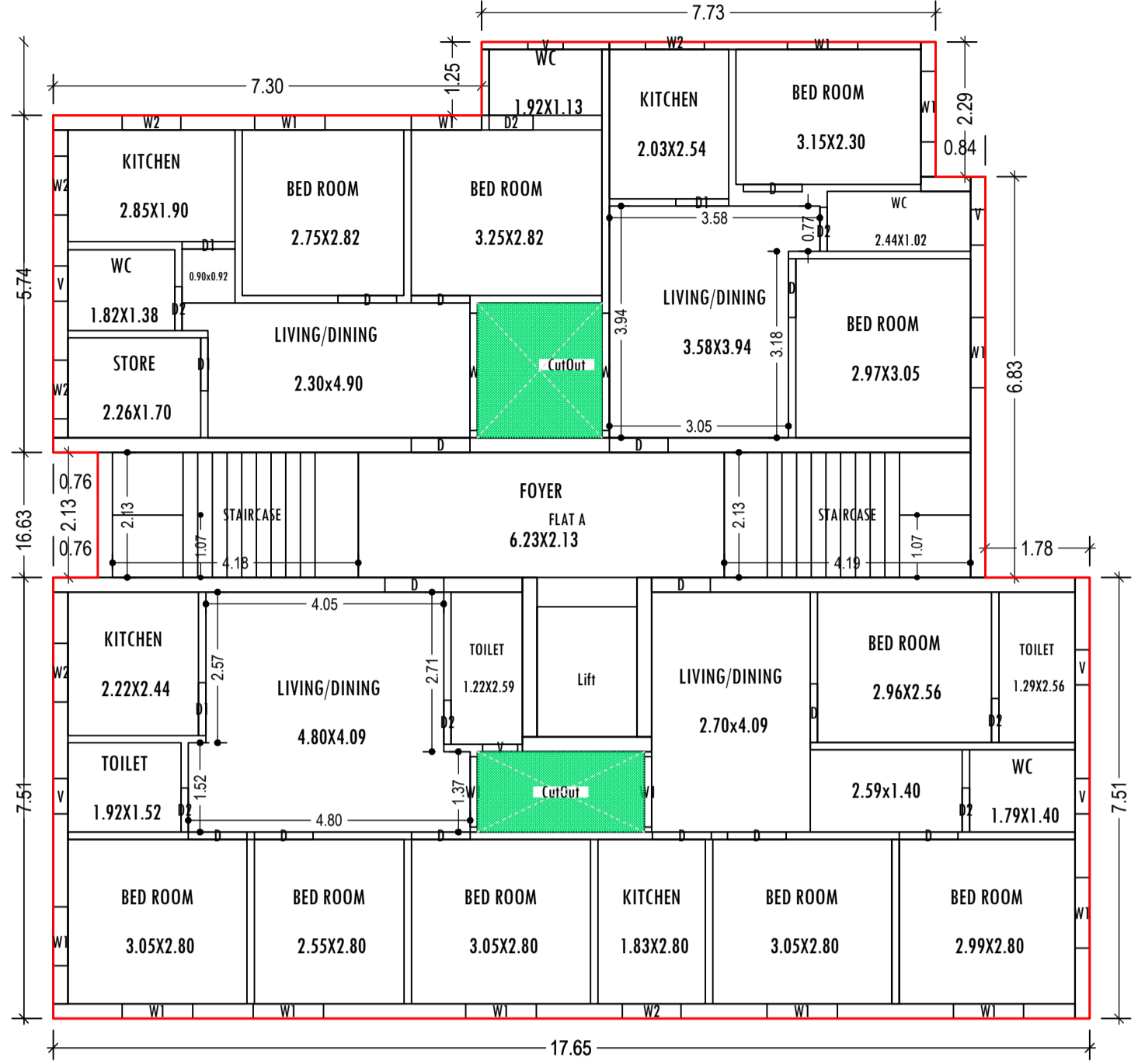

Project Title :  
 PROPOSED BUILDING PLAN FOR:- SRI RAJESH BADRI YADAV, W/O - SRI BADRI YADAV . MAUZA-GUMO .WARD NO- 23 . P.S-TELAIYA. P.S NO- 244 .  
 KHATA NO- 523 .PLOT NO- 5562 . DISTT-KODERMA ( JHARAKHAND)

DATE 02-04-2022  
 SHEET NO. 2

Proposal Basic Information	
Proposal File No.	JNP/RF/30/W23/2022
Owner Name	SRI RAJESH BADRI YADAV
Khata No	523
Plot No	5562
Village Name	Gomo
Use	Residential
SubUse	Residential Bldg/Apartment

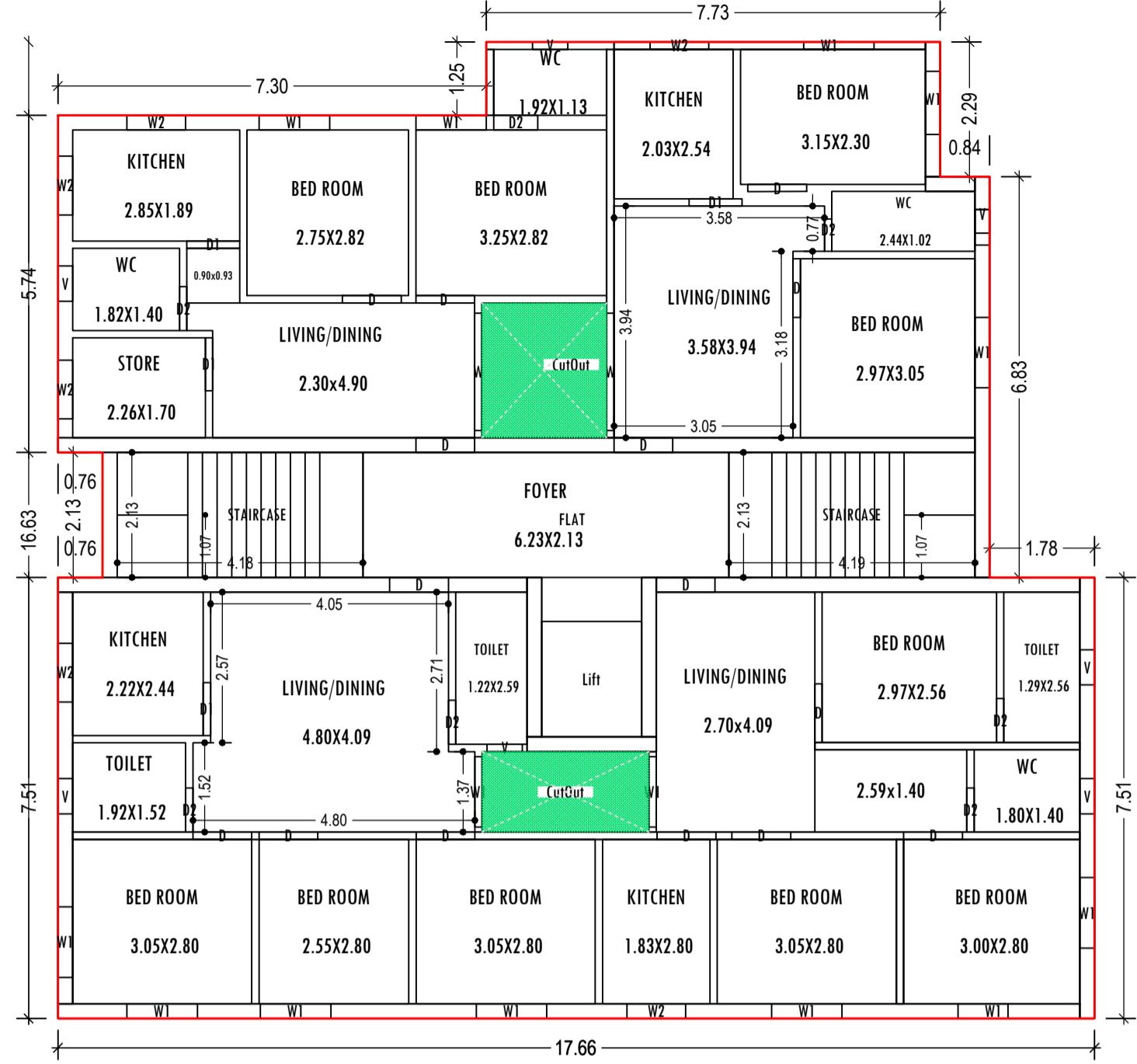
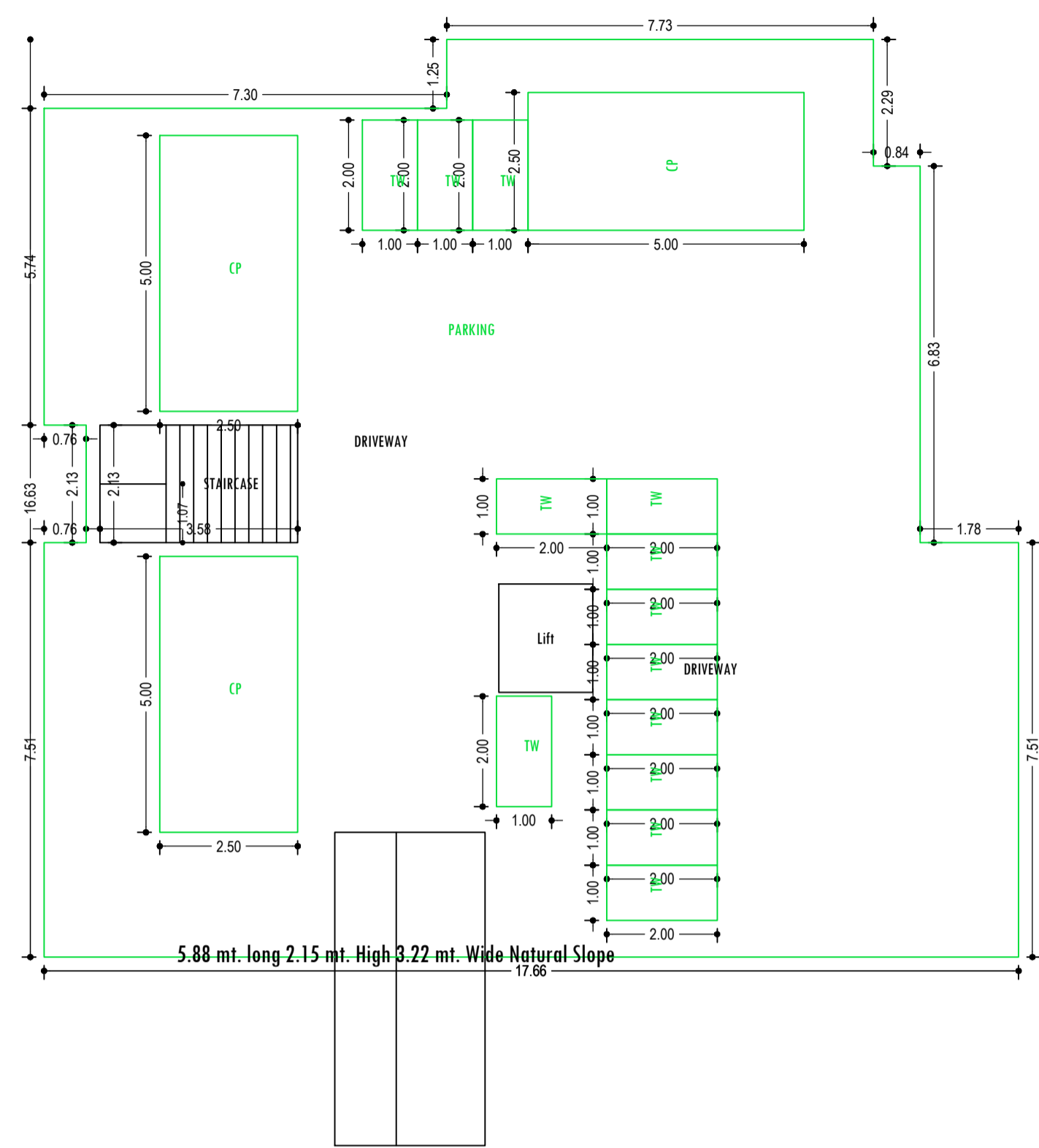

BASEMENT FLOOR PLAN (SCALE 1:100)

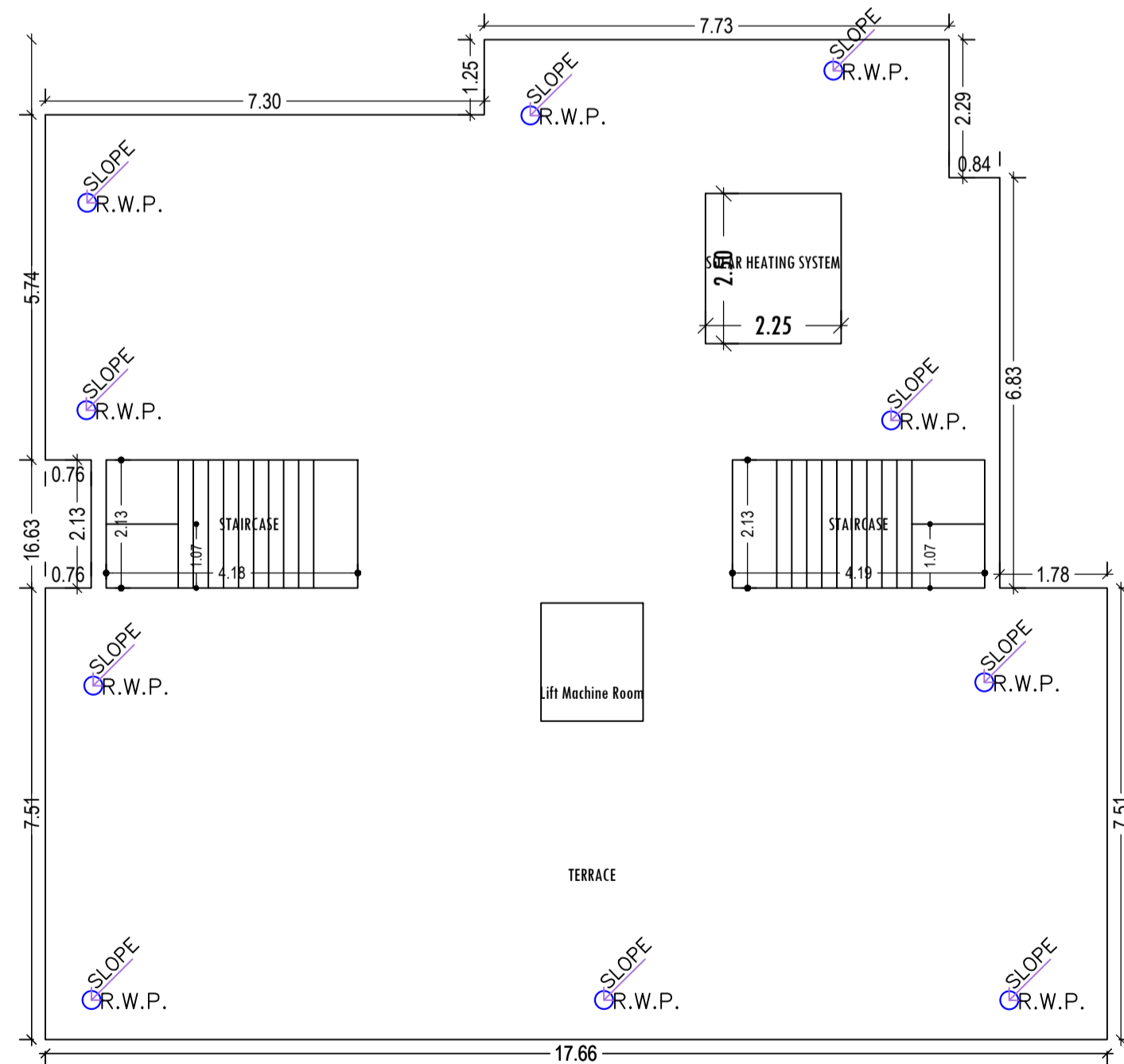

GROUND FLOOR PLAN (Proposed) (SCALE 1:100)

TYPICAL - 1, 2, 3 & 4 FLOOR PLAN (Proposed) (SCALE 1:100)

LTP NAME AND SIGNATURE	STRUCTURAL ENG'S NAME AND SIGNATURE	BUILDER NAME AND SIGNATURE	DIGITAL SIGNATURE
MD SYEED ALAM ANSARI JNP/ARC/003/2017			

Project Title :  
 PROPOSED BUILDING PLAN FOR:- SRI RAJESH BADRI YADAV, W/O - SRI BADRI YADAV . MAUZA-GUMO .WARD NO- 23 . P.S-TELAIYA. P.S NO- 244 .  
 KHATA NO- 523 .PLOT NO- 5562 . DISTT-KODERMA (JHARAKHAND)

DATE	02-04-2022
SHEET NO.	3

Proposal Basic Information	
Proposal File No.	JNP/RF/30/W23/2022
Owner Name	SRI RAJESH BADRI YADAV
Khata No	523
Plot No	5562
Village Name	Gomo
Use	Residential
SubUse	Residential Bldg/Apartment

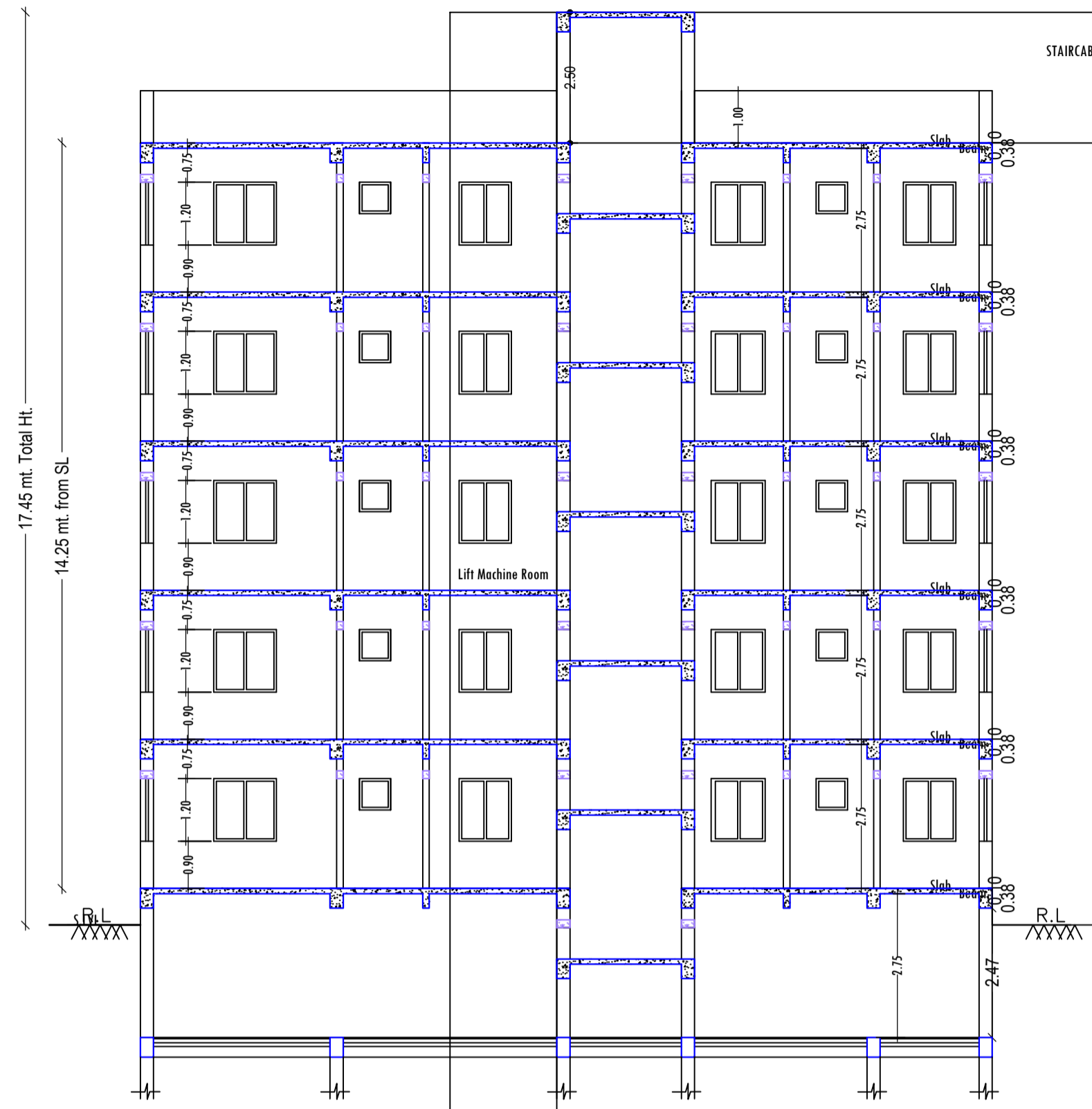

**SECTION:- X,X'**  
 SCALE :- 1=100

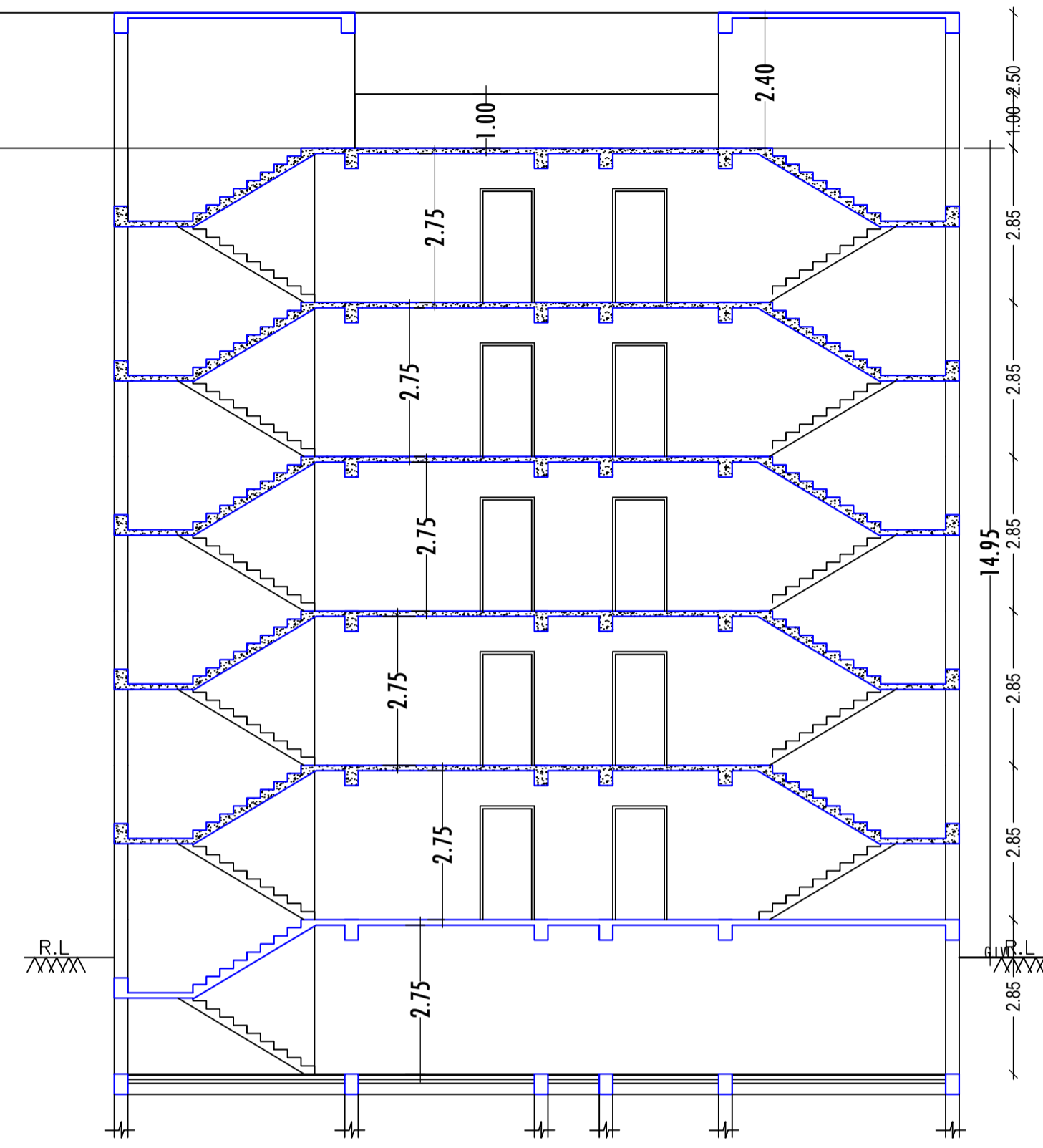

**SECTION:- Y,Y'**  
 SCALE :- 1=100

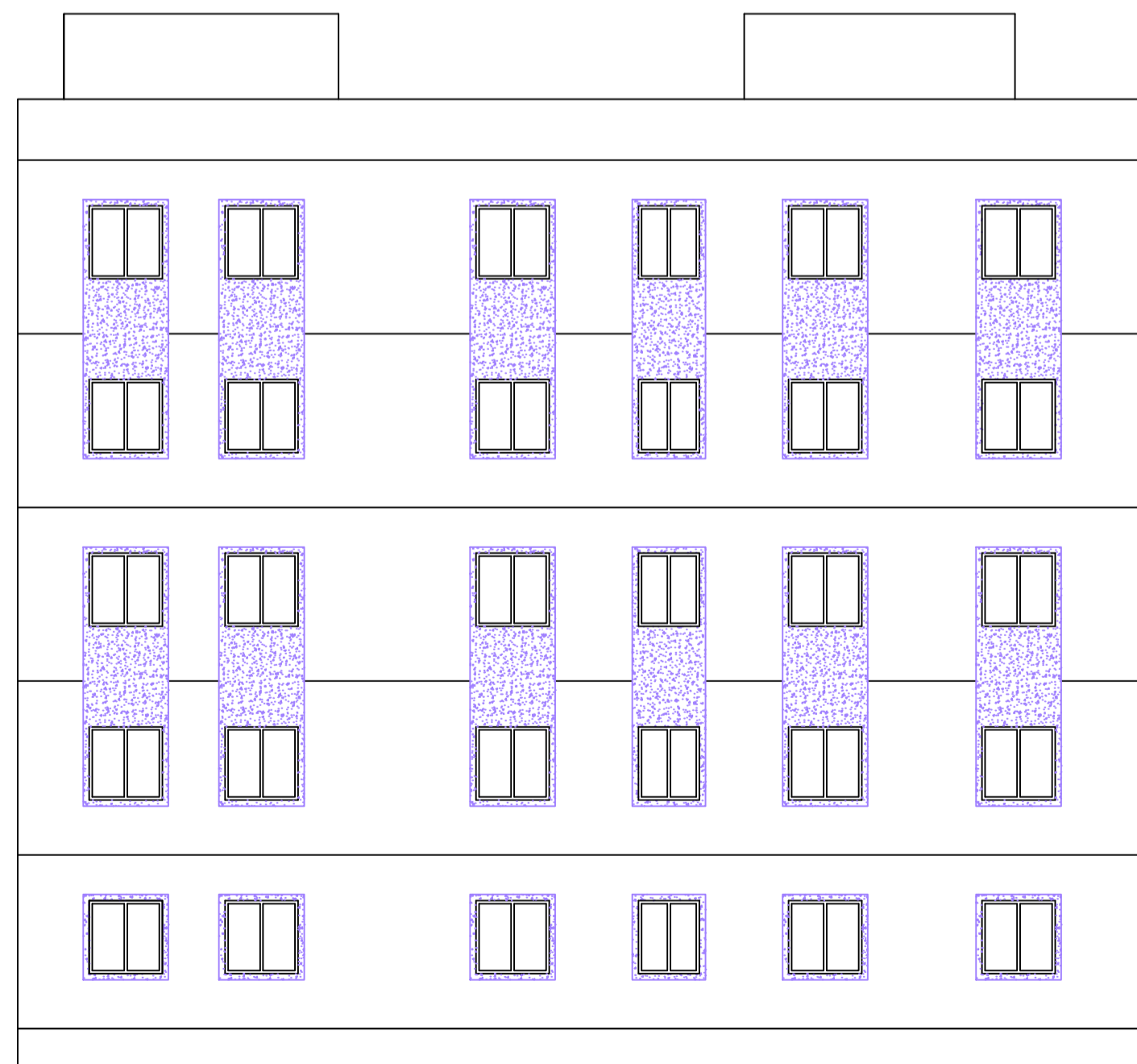

**FRONT ELEVATION**  
 SCALE :- 1=100

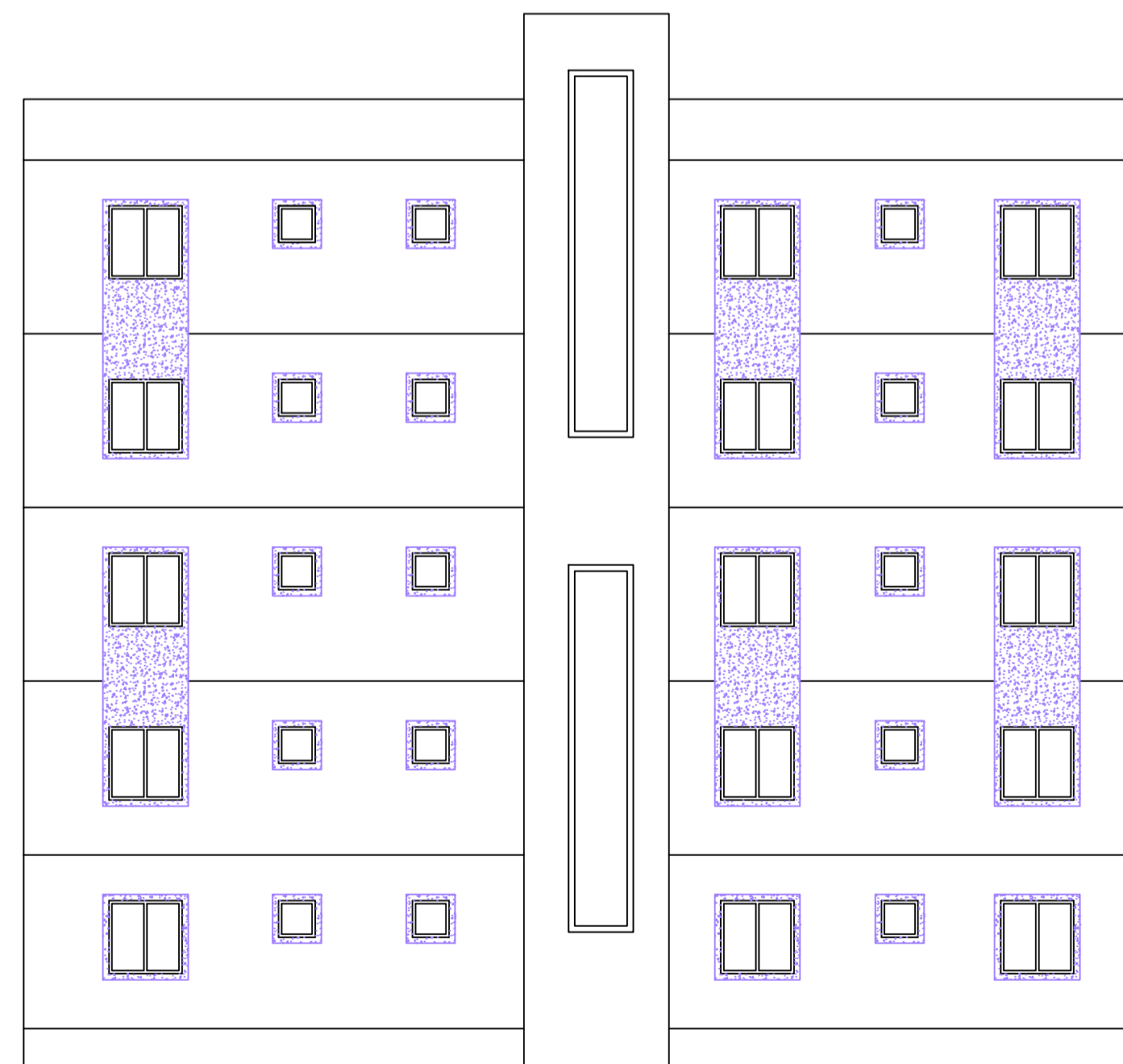

**SIDE ELEVATION**  
 SCALE :- 1=100

LTP NAME AND SIGNATURE	STRUCTURAL ENG'S NAME AND SIGNATURE	BUILDER NAME AND SIGNATURE	DIGITAL SIGNATURE
MD SYEED ALAM ANSARI JNP/ARC/0003/2017			