

PROPOSED RESIDENTIAL BUILDING PLAN OF SRI. PAWAN KUMAR SINGH S/O MAHENDRA SINGH
 AT- MOUZA - JHALPO - WARD NO- 07 , P.S.- TELAIYA ,P.S.- NO.-01, UNDER JHUMRI TELAIYA NAGAR PRISHAD
 KHATA NO -08, PLOT NO. - 39 DIST. OF KODERMA (JHARKHAND)

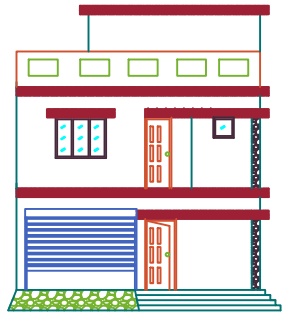

FRONT ELEVATION

Elevation 1 Detail

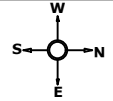
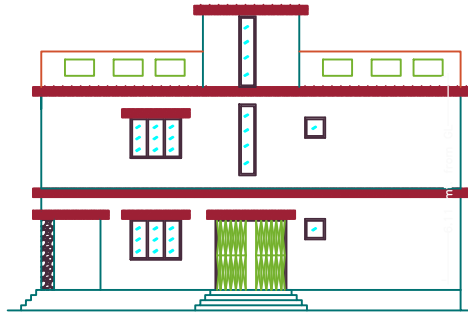

CROSS ELEVATION

Elevation 2 Detail

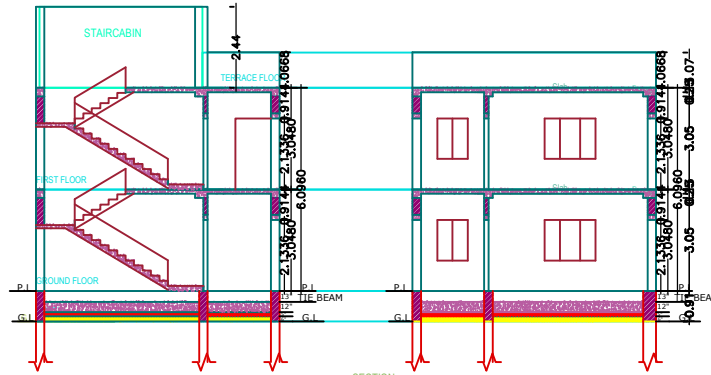

CROSS SECTION (A)

SECTION

CROSS SECTION (B)

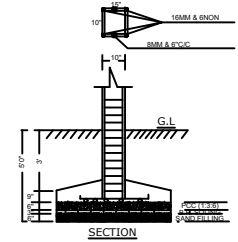

SECTION

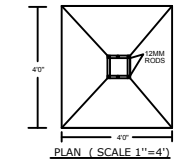

PLAN (SCALE 1"=4')

Structure Detail

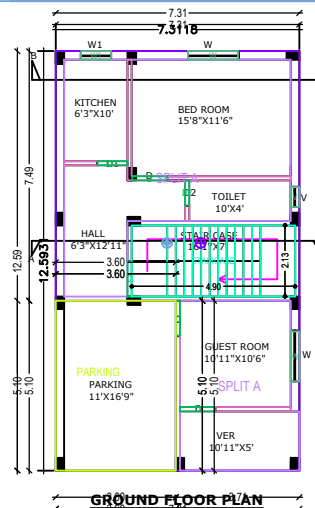

GROUND FLOOR PLAN

GROUND FLOOR PLAN

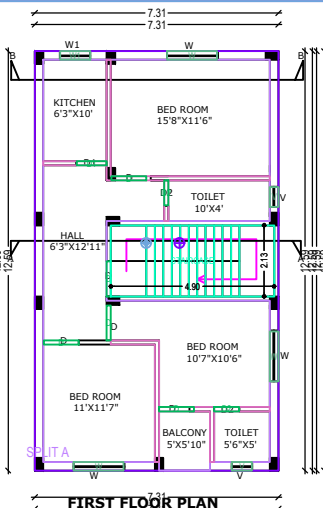

FIRST FLOOR PLAN

FIRST FLOOR PLAN

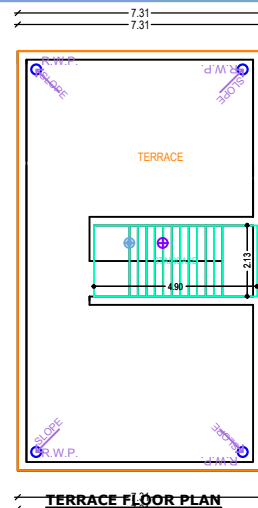

TERRACE FLOOR PLAN

TERRACE FLOOR PLAN

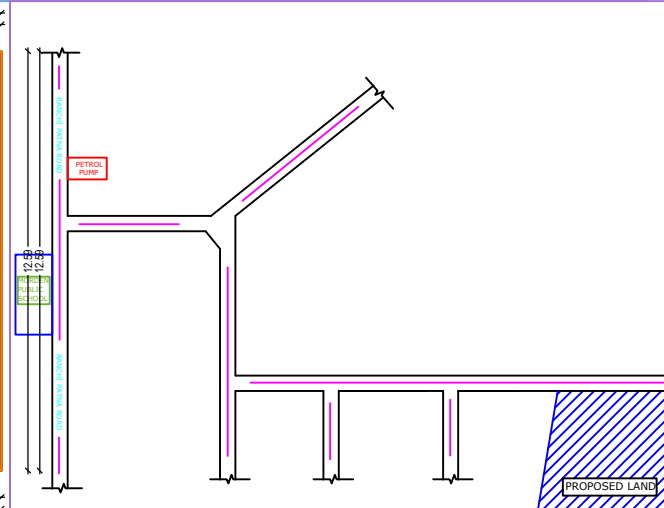

LOCATION PLAN (SCALE -1"=16')

Location Plan

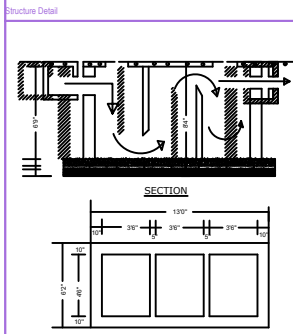

SECTION

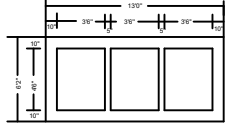

PLAN OF SEPTIC TANK

Septic Tank Detail

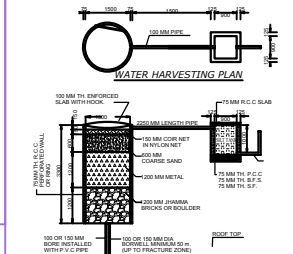

WATER HARVESTING PLAN

Rain Water Storage Tank Detail

SCHEDULE OF DOORS/WINDOWS				BRIEF SPECIFICATION	BOUNDARY OF THE PLOT	AREA STATEMENT	SIGN. OF OWNER	SIGN. OF ENGINEER /ARCHITECT
S.NO.	TYPE	SIZE	REMARKS	FOUNDATION - ISOLATED FOUNDATION	NORTH - SMT. LAND OF MANITA DEVI SOUTH - MIYAN JE OTHERS EAST - 20' WIDE ROAD WEST - 12' WIDE ROAD	TOTAL AREA OF LAND - 3.5 DEC. (1544 SQ.FT) BUILT UP AREA GROUND FLOOR -991 SQ.FT. BUILT UP AREA FIRST FLOOR - 991 SQ.FT. TOTAL AREA - 1982 SQ.FT. (184.2 MSQ)		
1.	D	36"x7'0"	WOODEN	SUPER STR. - 10" & 5TH B.W. IN (1:1.6) (1:4)				
2.	D1	30"x7'0"	WOODEN	LINTEL - 6TH R.C.C. IN 1:2:4				
3.	D2	26"x7'0"	WOODEN	BEAM - 10TH R.C.C. IN 1:2:4				
4.	W	50"x4'0"	WOODEN	ROOF SLAB - 4TH R.C.C. IN 1:2:4				
5.	W1	30"x4'0"	WOODEN	FLOORING IPS FLOORING				
6.	V	18"x2'0"	WOODEN					