

Project Title :1 SMT SHAKUNTALA DEVI 2 SRI BABUN MODI

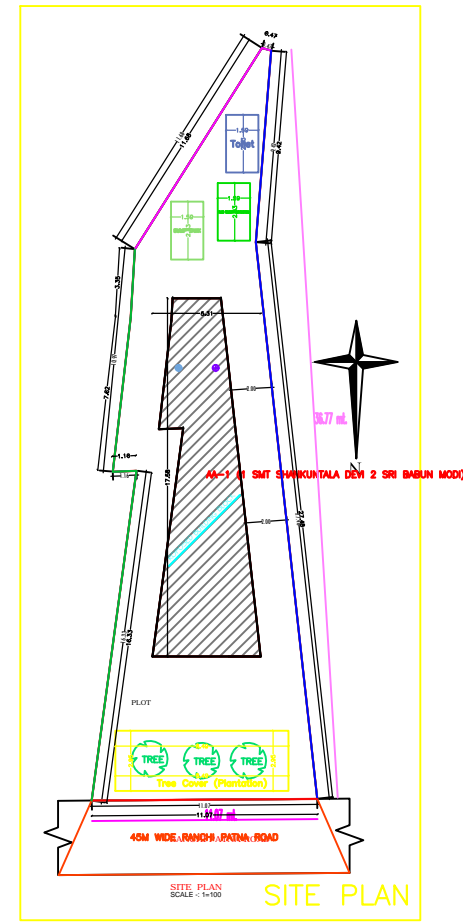
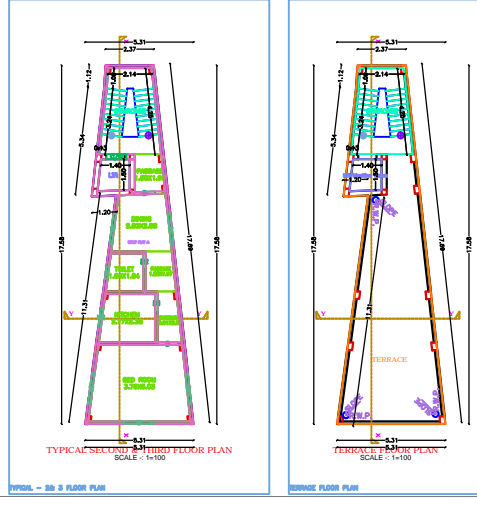
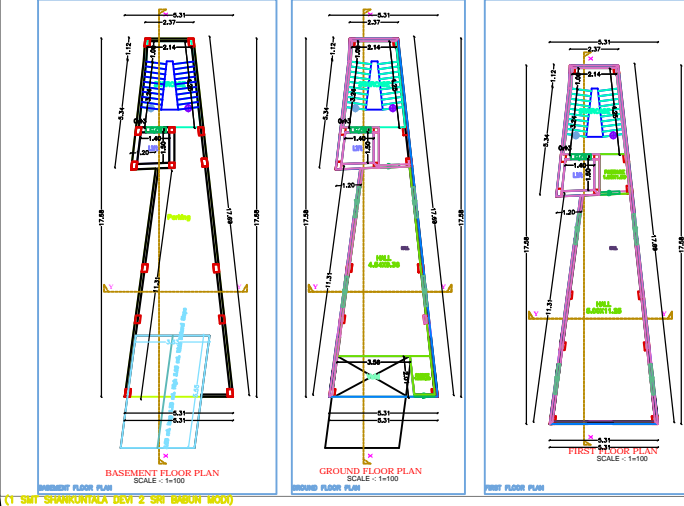
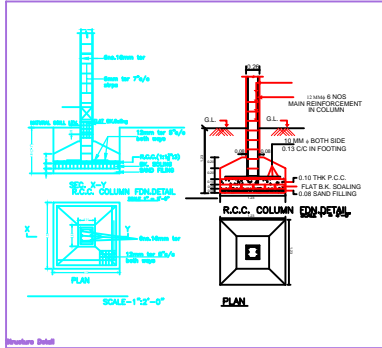
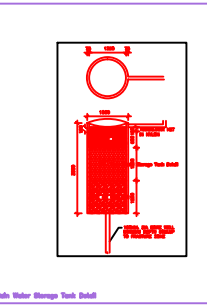
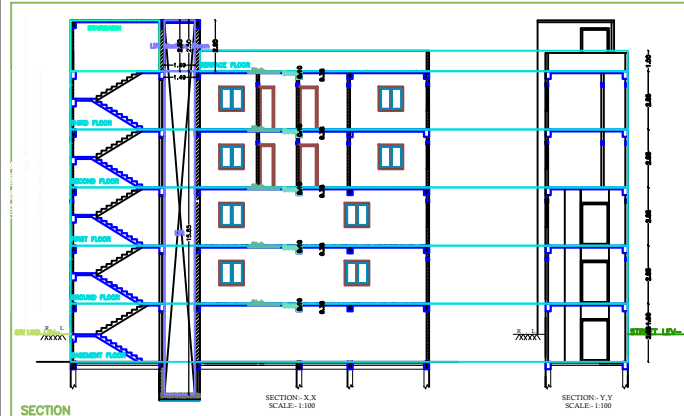
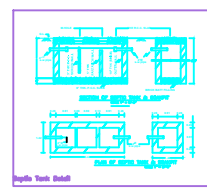
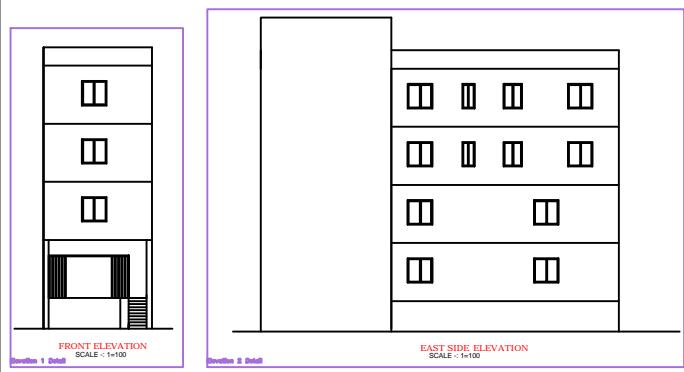

| Sl. No. | Particulars               | Quantity | Unit     | Rate | Amount  |
|---------|---------------------------|----------|----------|------|---------|
| 1       | Area of Plot              | 254.76   | Sq. Mts. |      | 254.76  |
| 2       | Area of Proposed Building | 111.12   | Sq. Mts. |      | 111.12  |
| 3       | Area of Open Space        | 143.64   | Sq. Mts. |      | 143.64  |
| 4       | Area of Road              | 254.76   | Sq. Mts. |      | 254.76  |
| 5       | Area of Terrace           | 111.12   | Sq. Mts. |      | 111.12  |
| 6       | Area of Water Tank        | 111.12   | Sq. Mts. |      | 111.12  |
| 7       | Area of Other             | 111.12   | Sq. Mts. |      | 111.12  |
| 8       | Area of Total             | 1111.12  | Sq. Mts. |      | 1111.12 |

| Color  | Description                 |
|--------|-----------------------------|
| Red    | Plot Boundary               |
| Green  | Proposed Work Coverage Area |
| Blue   | Existing (To be retained)   |
| Yellow | Existing (To be demolished) |

| Category               | Area (Sq. Mts.) |
|------------------------|-----------------|
| Plot Area              | 254.76          |
| Proposed Building Area | 111.12          |
| Open Space Area        | 143.64          |
| Road Area              | 254.76          |
| Terrace Area           | 111.12          |
| Water Tank Area        | 111.12          |
| Other Area             | 111.12          |
| Total Area             | 1111.12         |

| Category               | Area (Sq. Mts.) |
|------------------------|-----------------|
| Plot Area              | 254.76          |
| Proposed Building Area | 111.12          |
| Open Space Area        | 143.64          |
| Road Area              | 254.76          |
| Terrace Area           | 111.12          |
| Water Tank Area        | 111.12          |
| Other Area             | 111.12          |
| Total Area             | 1111.12         |

| Category               | Area (Sq. Mts.) |
|------------------------|-----------------|
| Plot Area              | 254.76          |
| Proposed Building Area | 111.12          |
| Open Space Area        | 143.64          |
| Road Area              | 254.76          |
| Terrace Area           | 111.12          |
| Water Tank Area        | 111.12          |
| Other Area             | 111.12          |
| Total Area             | 1111.12         |

| Category               | Area (Sq. Mts.) |
|------------------------|-----------------|
| Plot Area              | 254.76          |
| Proposed Building Area | 111.12          |
| Open Space Area        | 143.64          |
| Road Area              | 254.76          |
| Terrace Area           | 111.12          |
| Water Tank Area        | 111.12          |
| Other Area             | 111.12          |
| Total Area             | 1111.12         |

| Particulars | Area (Sq. Mts.) | Volume (Cu. Mts.) | Weight (Tons) |
|-------------|-----------------|-------------------|---------------|
| Concrete    | 111.12          | 1111.12           | 1111.12       |
| Brick       | 111.12          | 1111.12           | 1111.12       |
| Steel       | 111.12          | 1111.12           | 1111.12       |
| Other       | 111.12          | 1111.12           | 1111.12       |
| Total       | 444.48          | 4444.48           | 4444.48       |

| Particulars | Area (Sq. Mts.) | Volume (Cu. Mts.) | Weight (Tons) |
|-------------|-----------------|-------------------|---------------|
| Concrete    | 111.12          | 1111.12           | 1111.12       |
| Brick       | 111.12          | 1111.12           | 1111.12       |
| Steel       | 111.12          | 1111.12           | 1111.12       |
| Other       | 111.12          | 1111.12           | 1111.12       |
| Total       | 444.48          | 4444.48           | 4444.48       |

| Particulars | Area (Sq. Mts.) | Volume (Cu. Mts.) | Weight (Tons) |
|-------------|-----------------|-------------------|---------------|
| Concrete    | 111.12          | 1111.12           | 1111.12       |
| Brick       | 111.12          | 1111.12           | 1111.12       |
| Steel       | 111.12          | 1111.12           | 1111.12       |
| Other       | 111.12          | 1111.12           | 1111.12       |
| Total       | 444.48          | 4444.48           | 4444.48       |

| Particulars | Area (Sq. Mts.) | Volume (Cu. Mts.) | Weight (Tons) |
|-------------|-----------------|-------------------|---------------|
| Concrete    | 111.12          | 1111.12           | 1111.12       |
| Brick       | 111.12          | 1111.12           | 1111.12       |
| Steel       | 111.12          | 1111.12           | 1111.12       |
| Other       | 111.12          | 1111.12           | 1111.12       |
| Total       | 444.48          | 4444.48           | 4444.48       |