

PROPOSED PLAN SHADE FACTORY OF ALPHA INTERNATIONAL
DIRECTOR - SRI PRADEEP BHARTIYA S/O LATE BASUDEO BHARTIYA
 AT- MOUZA - GOMUJ WARD NO. 1, THANA NO -12, THANA - TELAIYA, UNDER JHUMRI TELAIYA NAGAR PRISHAD,
KHATA NO. - 93, 172 PLOT NO. 63, 64 DIST. OF KODERMA . JHARKHAND

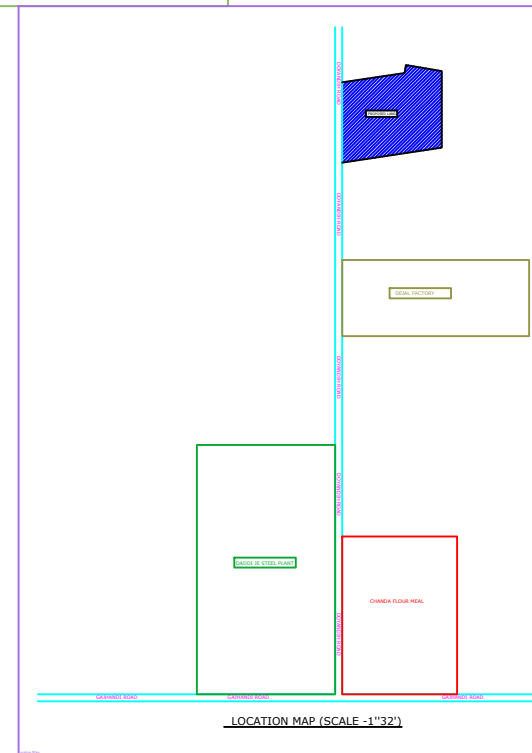
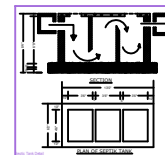
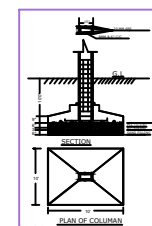
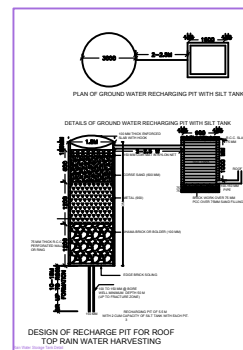
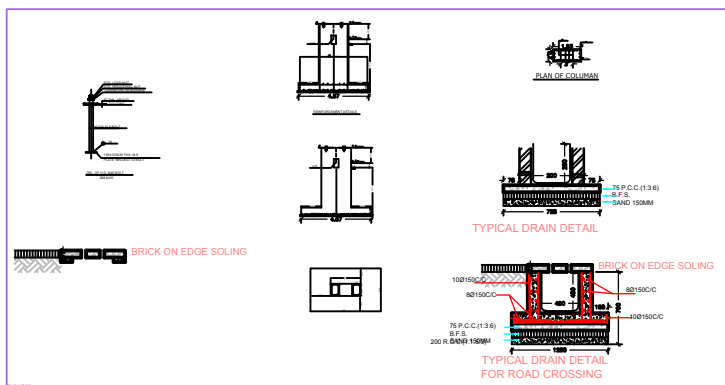
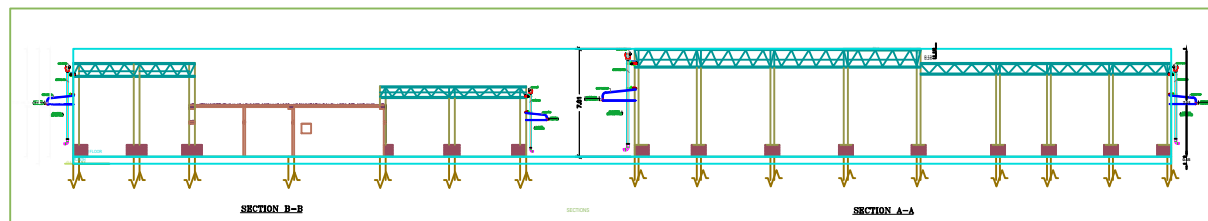
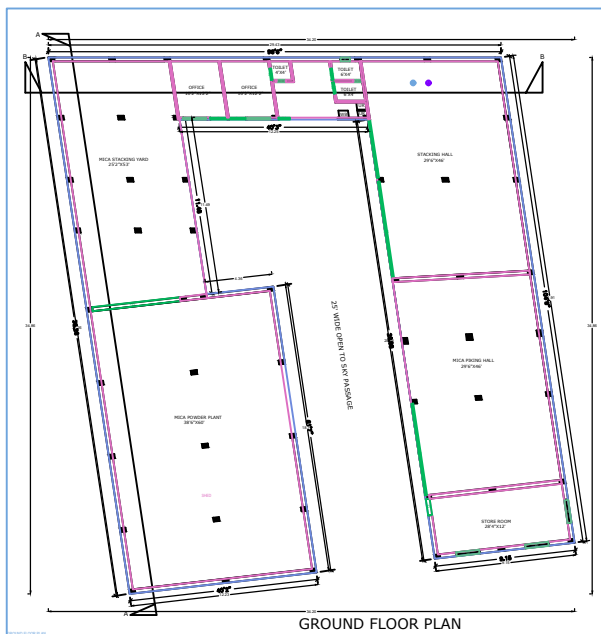
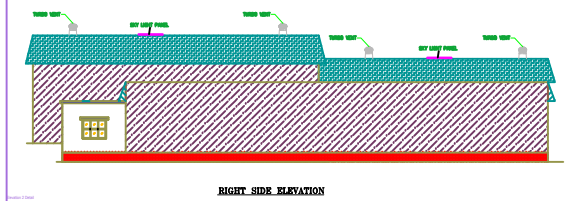
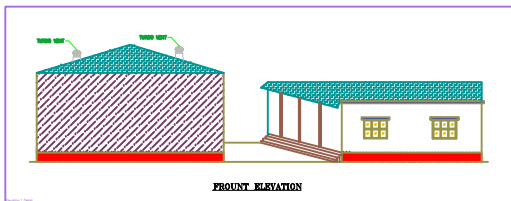
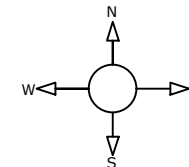

SCHEDULE OF DOORS & WINDOWS

| SL.NO | TYPE | DESCRIPTION | WIDTH | HEIGHT |
|-------|------|---------------------|-------|--------|
| 01 | D | SINGLE LEAF F. DOOR | 3'0" | 7'0" |
| 02 | D | SINGLE LEAF F. DOOR | 3' | 7'0" |
| 03 | D | SINGLE LEAF F. DOOR | 3' | 7'0" |
| 04 | D | SINGLE LEAF F. DOOR | 2'6" | 7'0" |
| 05 | W | TRIPLE LEAF | 2'0" | 5'0" |
| 06 | V | VENTILATOR | 2' | 2' |

SPECIFICATION

1. FOUNDATION :- R.C.C. PILE FOUNDATION.
2. SUPERSTRUCTURE :- R.C.C. BRICK WORK IN (1:0) CEMENT PLASTER.
3. FLOORING :- 0.02 TH. HYDRA. FLOORING OVER 0.15 TH. DRY BANNED KHDA OVER 0.01 TH. BRICK FLAT TILING OVER LOCAL SAND FILLING.
4. LINTEL :- R.C.C. LINTEL AS PER DESIGN.
5. ROOF :- 0.125 TH. R.C.C. ROOF SLAB.
6. PLASTER :- 0.022 TH. CEMENT PLASTER.
7. FINISHING :- TWO COATS OF CEM WASH.

BOUNDARY OF THE PLOT

NORTH - PLOT NO 62 OPEN LAND
SOUTH - ROAD
EAST - PLOT NO 61 AND PART OF PLOT NO 64
WEST - PLOT NO 44 OPEN LAND

AREA STATEMENT (IN sq.Ft.)

TOTAL AREA OF LAND = 51.35 DEC (2282.3 SQ.FT.)
COVERED AREA OF SHADE = 7167 SQ.FT.
TOTAL COVERED AREA = 7167 SQ.FT.
 = 666.07 Q.MT.

COVER AREA OF STORE = 385.25 SQ.FT.
TOTAL COVERED AREA = 385.25 SQ.FT.
 = 35.80 Q.MT.

SIGNATURE OF OWNERS

SIGNATURE OF ARCHITECT