

PROPOSED RESIDENTIAL BUILDING PLAN OF MD NAIM S/O BASARAT ALI
 AT- MOUZA - JHALPO - WARD NO- 07, P.S.- TELAIYA ,P.S.- NO.-01, UNDER JHUMRI TELAIYA NAGAR PRISHAD
 KHATA NO - 01 PLOT NO. - 104 DIST. OF KODERMA (JHARKHAND)

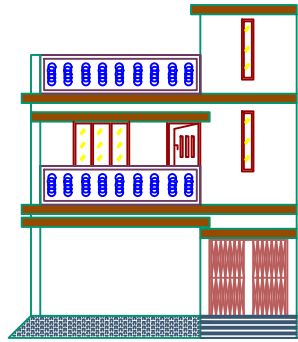

FRONT ELEVATION

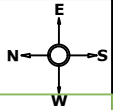
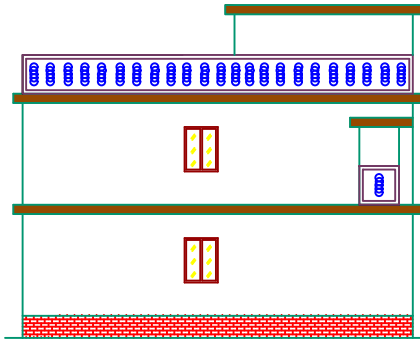

CROSS ELEVATION

Elevation 1 Detail

Elevation 2 Detail

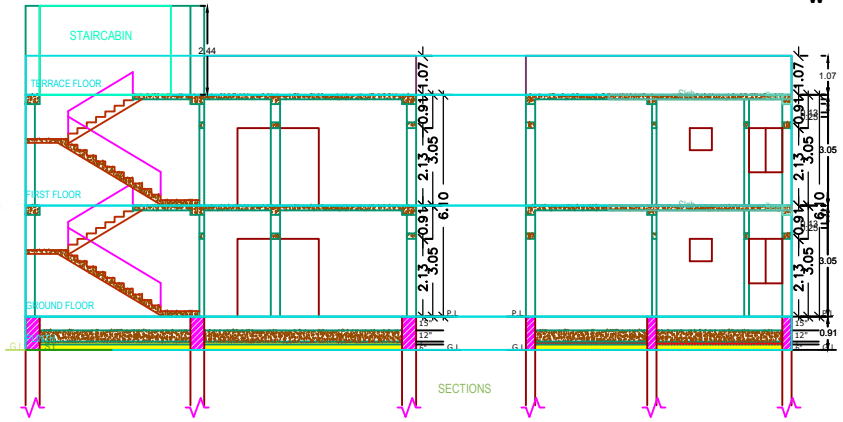

CROSS SECTION (A)

CROSS SECTION (B)

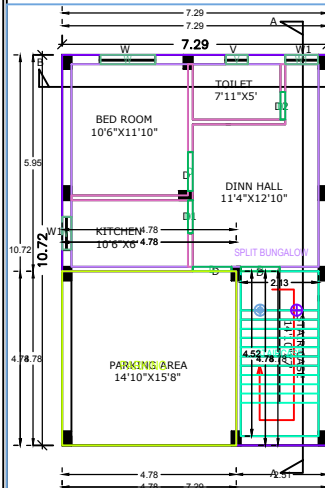

GROUND FLOOR PLAN

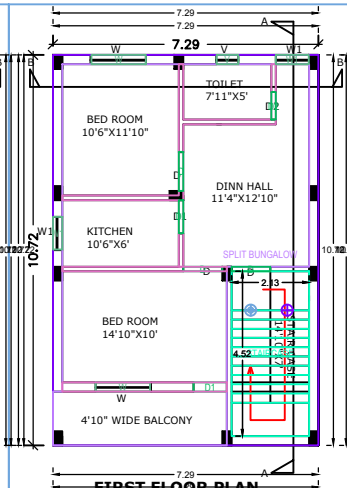

FIRST FLOOR PLAN

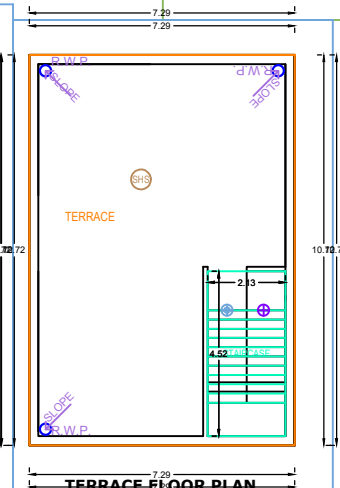

TERRACE FLOOR PLAN

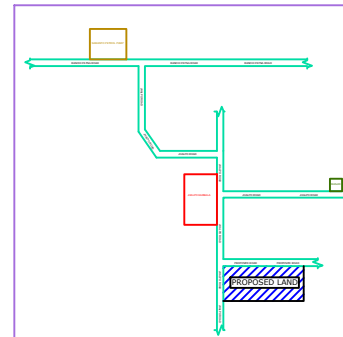

LOCATION PLAN (SCALE -1"=16')

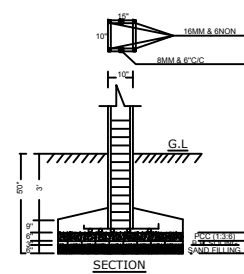

SECTION

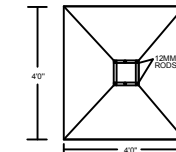

PLAN (SCALE 1"=4')

Structure Detail

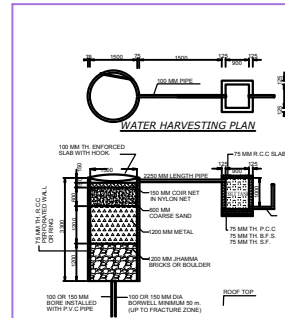

Rain Water Storage Tank Detail

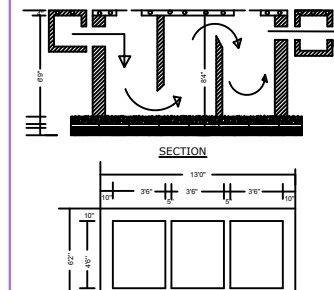

SECTION

PLAN OF SEPTIC TANK

Septic Tank Detail