

PROPOSED RESIDENTIAL BUILDING PLAN OF SRI SUJIT KUMAR SINHA S/O SRI BRAHMDEO NARAYAN SINHA
 AT- MOUZA - NAWADA - WARD NO- 01, P.S.- TELAIYA ,P.S.- NO.-249, UNDER JHUMRI TELAIYA NAGAR PRISHAD
 KHATA NO - 23 PLOT NO. - 90 DIST. OF KODERMA (JHARKHAND)

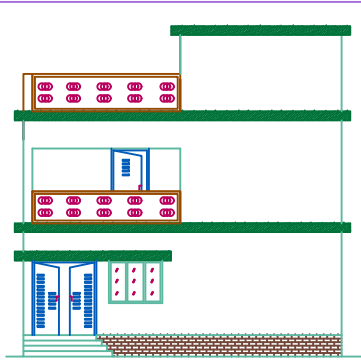

FRONT ELEVATION

Elevation 1 Detail

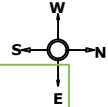
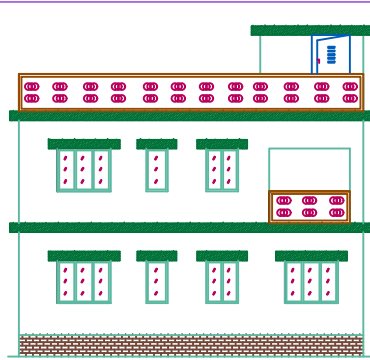

CROSS ELEVATION

Elevation 2 Detail

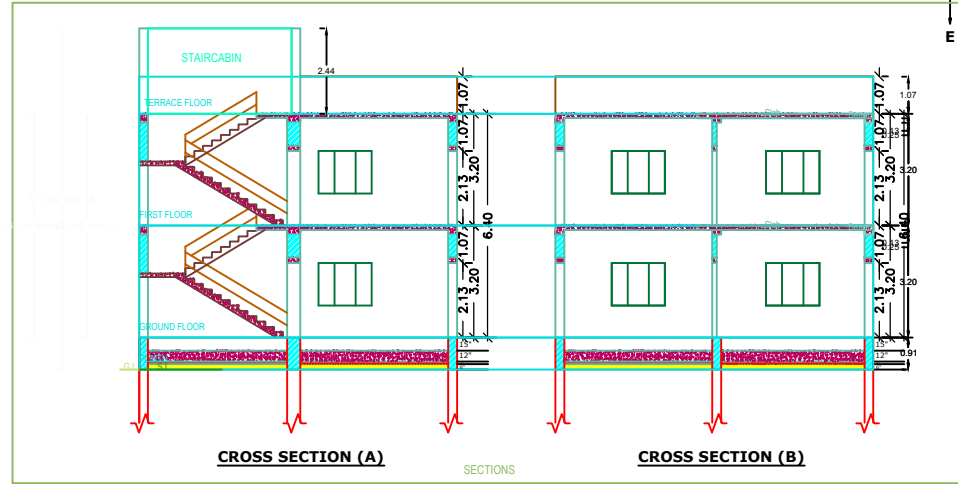

CROSS SECTION (A)

SECTIONS

CROSS SECTION (B)

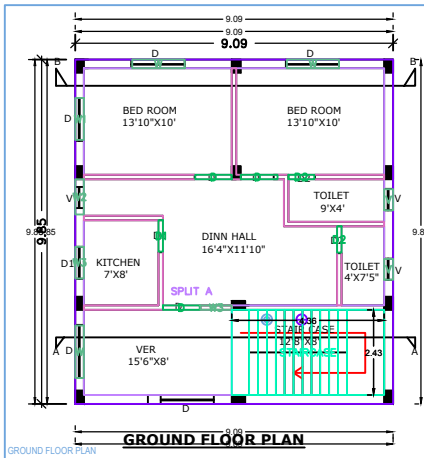

GROUND FLOOR PLAN

GROUND FLOOR PLAN

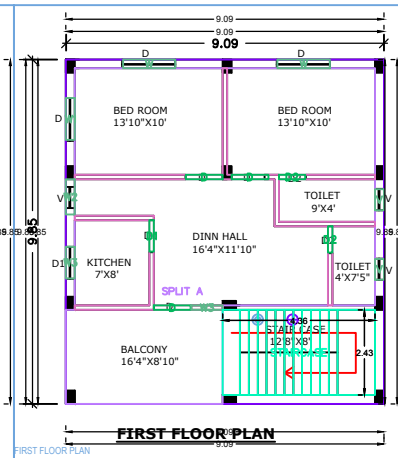

FIRST FLOOR PLAN

FIRST FLOOR PLAN

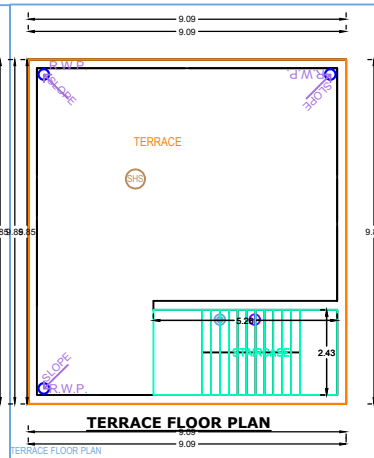

TERRACE FLOOR PLAN

TERRACE FLOOR PLAN

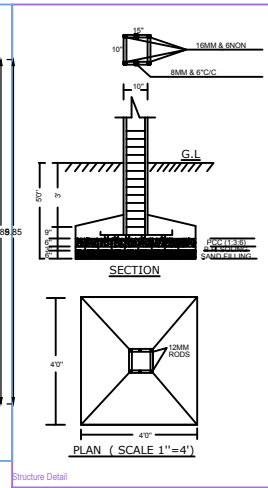

SECTION

PLAN (SCALE 1"=4')

Structure Detail

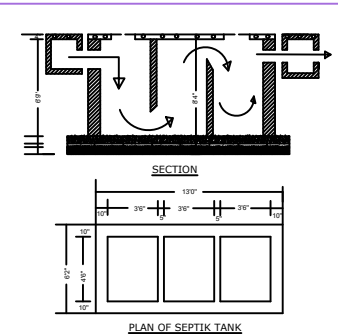

SECTION

PLAN OF SEPTIK TANK

Septic Tank Detail

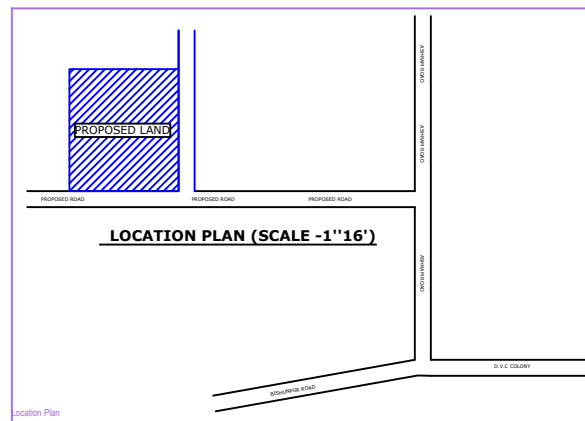

LOCATION PLAN (SCALE -1"=16')

Location Plan