

ELEVATION

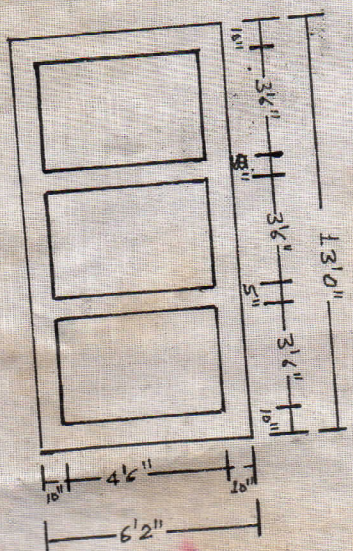

PLAN OF SEPTIC TANK
SCALE 1" = 4'

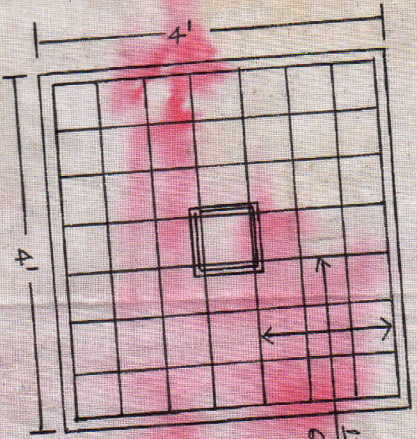

DETAILS OF FOUNDATION
SCALE 1" = 2'

KEY PLAN

12 mm ϕ Nos.
C11/4 BOTH WAYS

DRAWN BY

JANIBEN KUMAR
REGISTERED BE (CIVIL)
ENGINEER
MUNICIPALITY, HIRI T. LATA
KOLHAPUR

OF THE PLOT
ALL KESHOR & OTHERS.
NARAYAN RAM.
SI SHIGTAL - SINHA.
12' WIDE PROPOSED ROAD
AFTER VANDER NIT.

STATEMENT
AREA OF LAND = 3330 SQ.FT.
AREA = 1630 SQ.FT.

PROPOSED RESIDENTIAL BUILDING
OF SRI SANTOSH KUMAR SINGH S/O SRI
MADHO SINGH, VANDER MAUZA - GRUM
WARD NO-14, THANA - TELAJYA, THA-
NA NO-12 KHATA NO-106 PLOT NO-
5863. DIST OF KODGERMA

Santosh Singh
SIGN OF OWNER

SITE PLAN
SCALE 1" = 16'

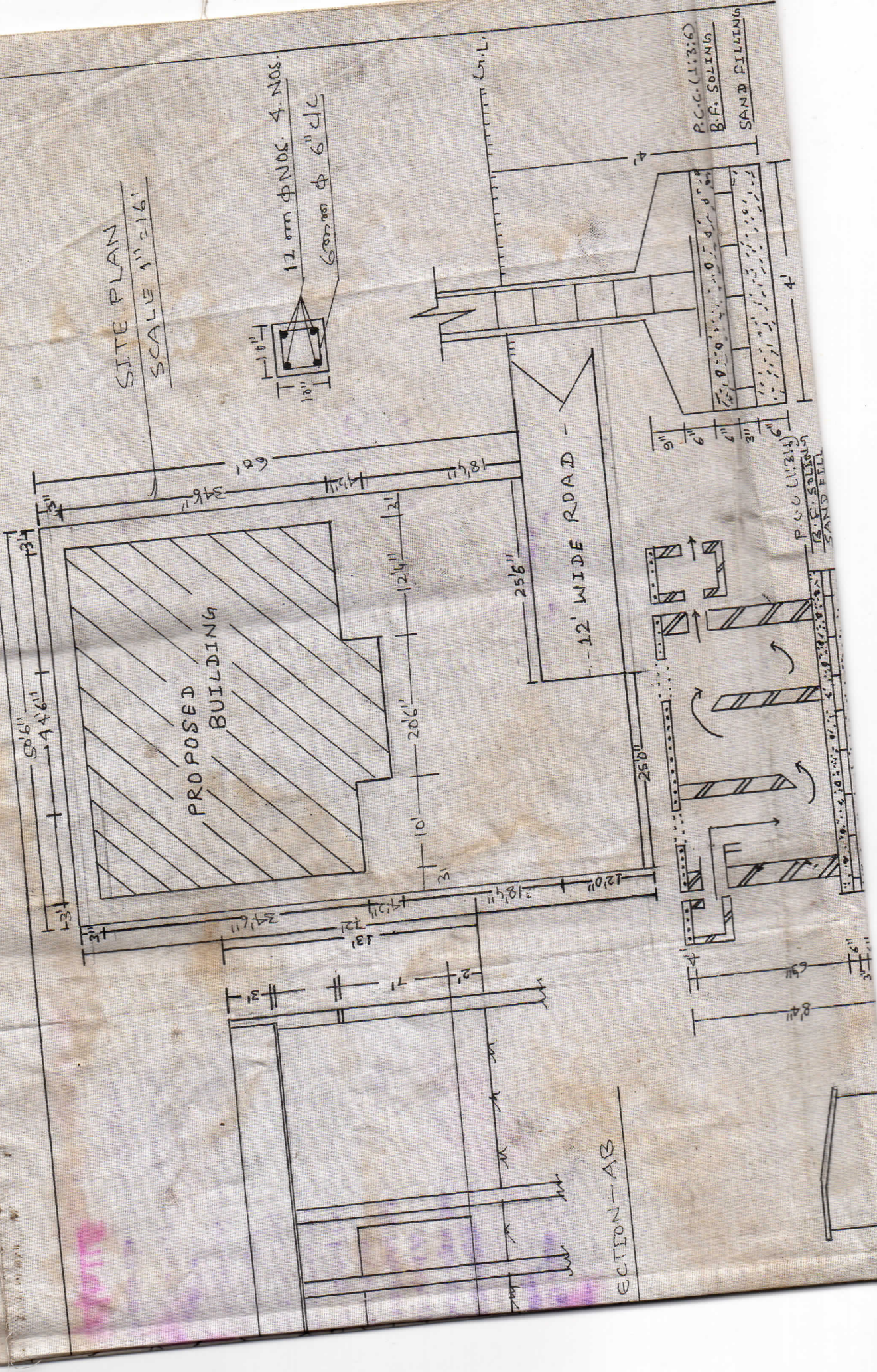
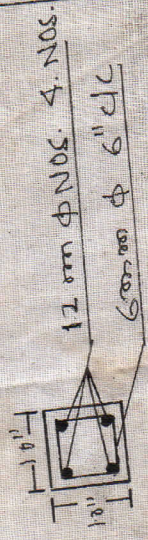

SECTION - AB

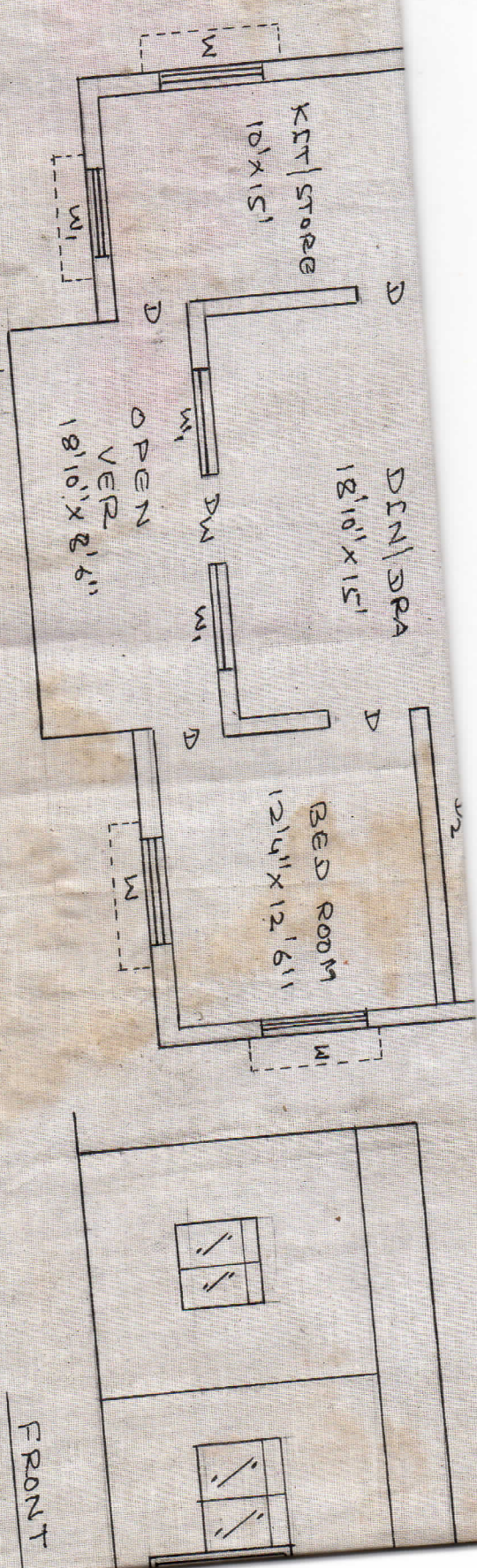

GROUND FLOOR PLAN
SCALE 1" = 8'

S.N.	TYPE	SIZE	REMARKS
1.	DW	4'0" x 7'0"	WOODEN.
2.	D	3'6" x 7'0"	do
3.	D	3'0" x 7'0"	do
4.	D	2'6" x 7'0"	do
5.	W	5'0" x 4'0"	do
6.	W	3'6" x 4'0"	do
7.	V	1'6" x 2'0"	do

BRIEF SPECIFICATIONS.

FOUNDATION - ISOLATED FOUNDATION

FLOORING - 10" TH B.W. IN.C.M. (1:6)

ROOF STRUCTURE - 6" TH R.C.C. (1:2:4)

ROOF LINTEL - 9" TH R.C.C. IN (1:2:4)

ROOF BEAM - 4" TH R.C.C. IN (1:2:4)

ROOF TARGETS - LIME TARGETS OVER R.C.C. ROOF.

FLOORING - I.P.S. FLOORING.

BOUNDARY

NORTH - KAM

SOUTH - SR

EAST - S

WEST - S

TOTAL AREA

PLIN UT

PLAN
1911

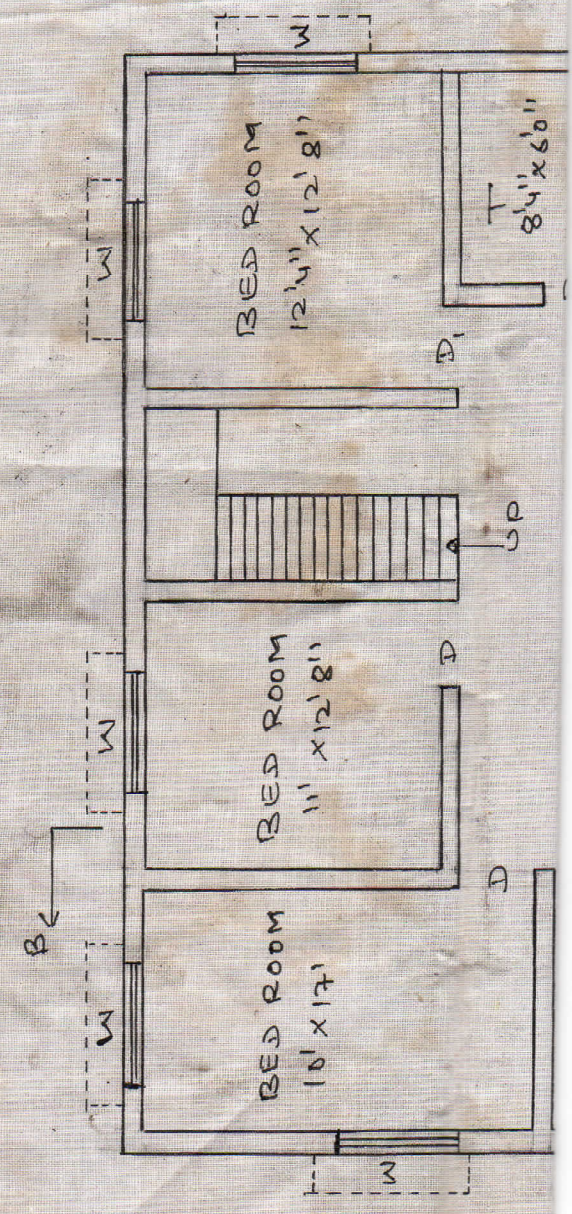
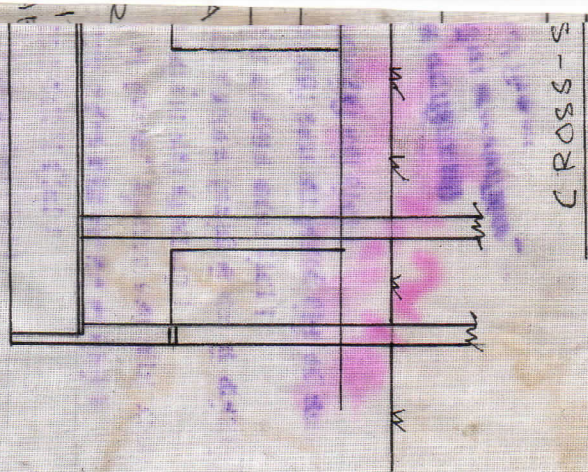
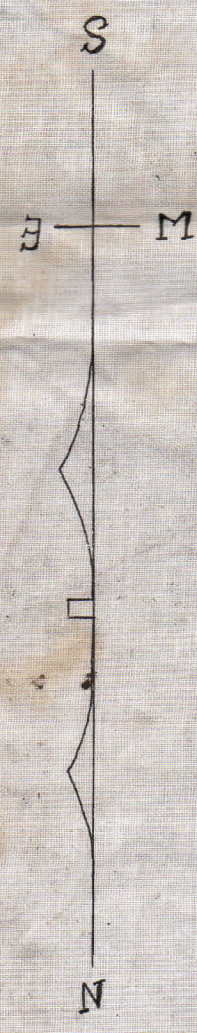

Handwritten text in purple ink, possibly a signature or header.

Main body of handwritten text in purple ink, appearing to be a list or detailed notes.

Handwritten text in purple ink at the bottom right, including a date.

80/11/11