

PROPOSED RESIDENTIAL BUILDING PLAN OF SMT SARITA DEVI W/O SRI KRISHNA KUMAR MODI
 AT- MOUZA - MURIYAWA - WARD NO- 07, P.S.- TELAIYA ,P.S.- NO.- 02, UNDER JHUMRI TELAIYA NAGAR PRISHAD
 KHATA NO - 06 PLOT NO. - 64 DIST. OF KODERMA (JHARKHAND)

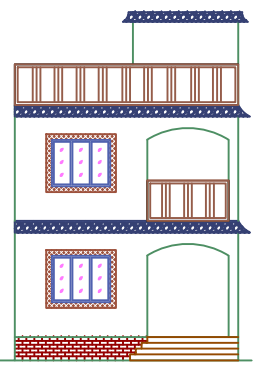

FRONT ELEVATION

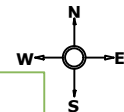
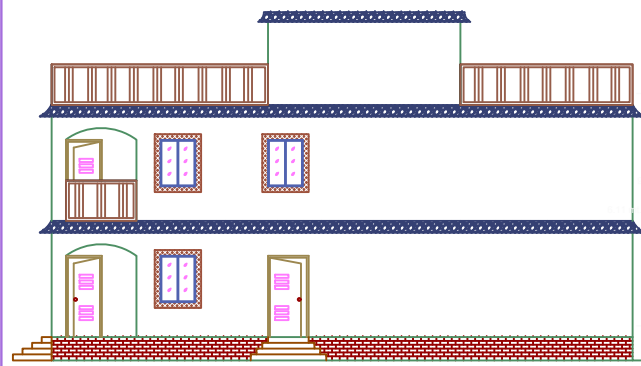

CROSS ELEVATION

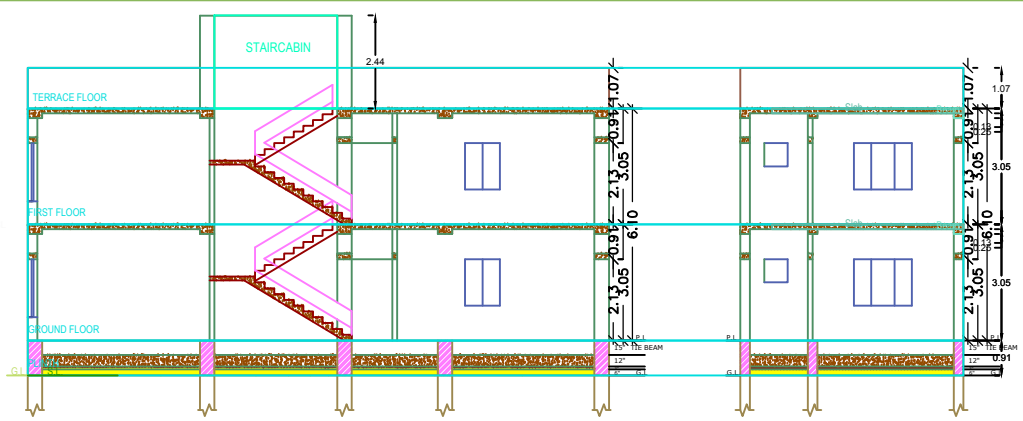

CROSS SECTION (A)

CROSS SECTION (B)

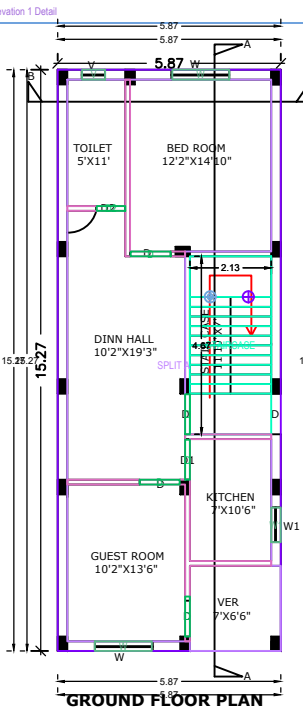

GROUND FLOOR PLAN

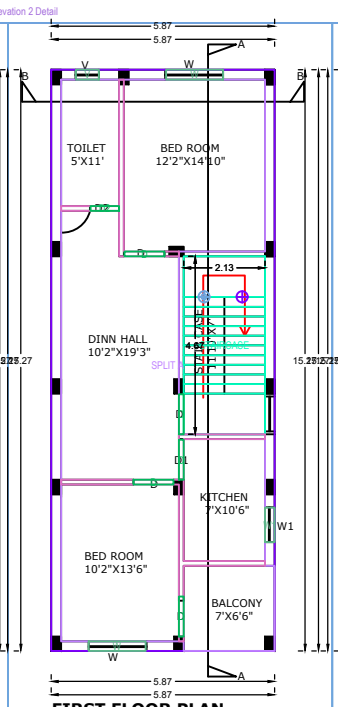

FIRST FLOOR PLAN

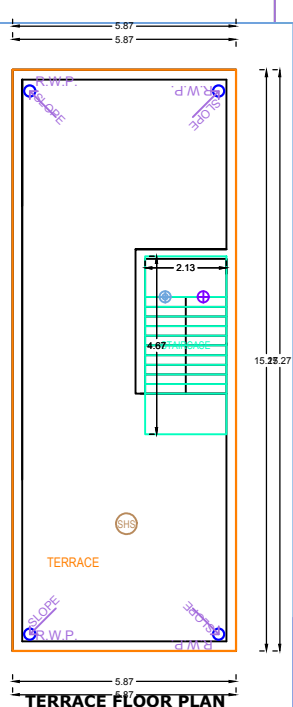

TERRACE FLOOR PLAN

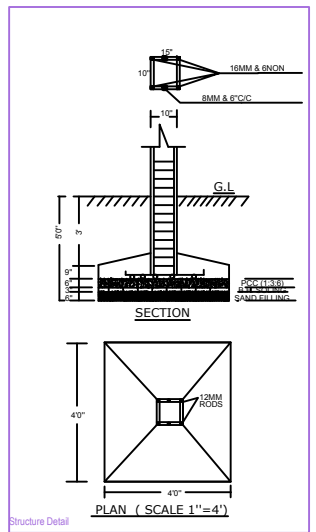

SECTION

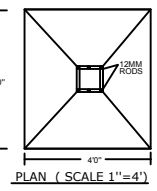

PLAN (SCALE 1"=4')

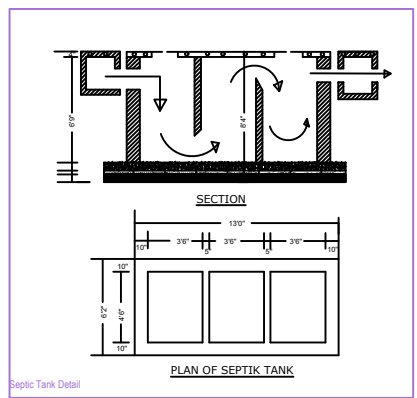

SECTION

PLAN OF SEPTIC TANK

Septic Tank Detail

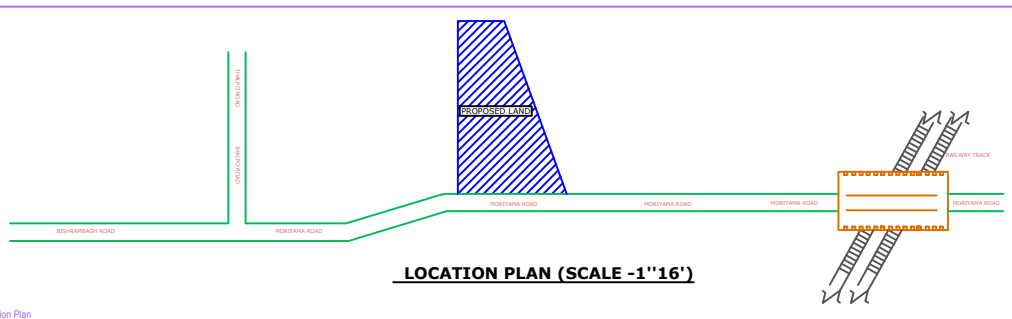

LOCATION PLAN (SCALE -1"=16')