

PLAN PREPARED FOR REGISTRATION.

NAME AND ADDRESS OF VENDOR'S:-

SRI. MANJIT SINGH,
S/O. LATE TRILOK SINGH,
WARD NO. 12, P.O. JHUMRITELAIYA, DIST. KODERMA.

NAME AND ADDRESS OF VENDEE:-

SMT. LILAWATI DEVI, W/O. SRI. ARJUN PANDIT,
NEAR DURGA MANDIR, KUSTOR NO. 4
AMIABAD, DHANBAD, 828117.

DETAILS OF THE SOLD LAND:-

IN VILLAGE - TELAIYA, THANA NO. 244, THANA - TELAIYA,
JHUMRITELAIYA NAGAR PARSHAD, WARD NO. 12,
DIST. KODERMA, JHARKHAND STATE,

KHATA NO. 439, PLOT NO. 6891 (PART),

AREA 639 SQ. FT. = 1.47 DECIMAL, SHOWN IN RED
BOUNDARY OF THE SOLD LAND:- COLOUR.

NORTH - PLOT NO. 6891 (P), 9 FT. WIDE KATCHA ROAD.

EAST - P. NO. 6891 (P) LAND OF MAHENDRA SINGH & SMT. RAJNI

SOUTH - PLOT NO. 6891 (P), 13 FT. WIDE KATCHA ROAD. KAUR.

WEST - PLOT NO. 6892, LAND OF VENDOR'S.

SCALE - 1 INCH = 20 FT.

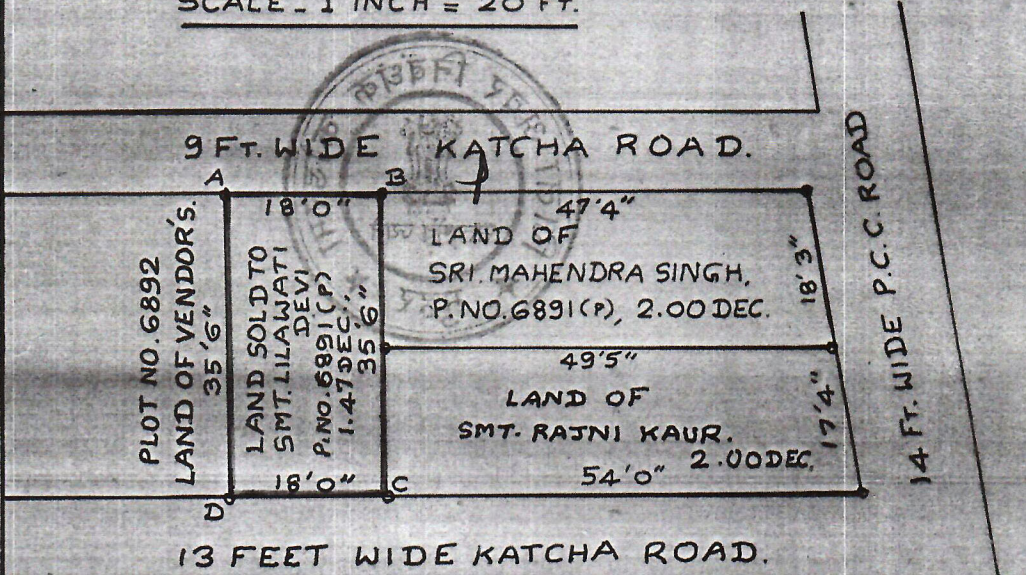

VILLAGE PLAN
SHOWING THE LAND SOLD TO -
SMT. LILAWATI DEVI,
IN VILLAGE - TELAIYA,
PLOT NO. 6891 (P),
AREA - 1.47 DECIMAL
SHOWN IN RED COLOUR
SCALE - 1/16 INCH = 1 MILE.

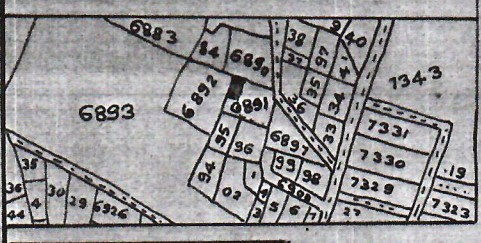

LAND OF VENDOR'S.

DIMENSION OF THE SOLD LAND:-
A TO B - 18'0", B TO C - 35'6"
C TO D - 18'0", D TO A - 35'6".

SIGNATURE OF VENDOR'S.

1. MANJIT SINGH.

2. MANJIT SINGH.

3. MANJIT SINGH.

Manjit Singh 24/08/13

PLAN PREPARED BY -
V.K. UNNEERI KUTTY,
SURVEYOR.

clm 24/08/13